WEATHER OUTLOOK
Generally fair and warm today, tonight and Friday, with high today and Friday in mid to upper 70s. Low tonight around 50. Outlook for Saturday—increasing cloudiness and mild.

Granite City Press-Record

DEVOTED EXCLUSIVELY TO GRANITE CITY — MADISON — VENICE — PONTOON BEACH — MITCHELL
TWICE-A-WEEK — MONDAY AND THURSDAY

Vol. 65 No. 26 | 108 | GRANITE CITY, ILLINOIS, THURSDAY, MARCH 28, 1968 | FOUR SECTIONS —48 PAGES | SEVEN CENTS PER COPY

41 Added to GC Faculty Next Year; Transfer 8

Prepare for Grigsby Junior High Opening, Enrollment Increases

The Granite City school board last night created 41 new positions for the 1968-69 school year, including two administrators, 37 certificated personnel and two nurses.

Eight other certificated employees are to be transferred—six from Coolidge junior high school and two from Central junior high school.

Grigsby junior high school will be open with a staff of a principal, assistant principal and 37 teachers, including a librarian, vocal music instructor and instrumental music teacher.

There will be single additions in the fall to the faculties of four grade schools, Frohardt, Lake, Nameoki and Niedringhaus, and six new special education staff members—two nurses, a social worker, speech therapist, teacher of the trainable handicapped and teacher of the educable handicapped.

Enrollment gains are anticipated.

Tenure, Probation Decisions

On the recommendation of Supt. Bob J. Davis, the board placed 59 teachers on tenure and extended the probationary period of five teachers for one year to permit more time to evaluate their progress.

Four teachers, a maintenance staff member, custodian, matron and two cafeteria workers were retained as employees in 1968-69 beyond the age of 65.

The board hired as speech therapists for the next school year Miss Nancy Robey, Champaign, 1968 master degree from the University of Illinois, and Miss Mary Patricia Lewis, 139 Briarmoor lane, 1968 bachelor degree from Illinois State University.

Faculty Selections

Teachers hired for 1968-69 were LeRoy Fordyce, Wood River, Eastern Illinois bachelor degree and eight years of teaching, Central science and mathematics; Mrs. Constance Irene King, St. Charles, Mo., 1967 Southwest Missouri bachelor degree and one year of teaching, junior high girls' physical education; Paul W. Kratz, 2441 State street, University of Illinois master degree and 17 years' experience, junior high science and coaching; and Mrs. Nancy Montgomery, 3227 Maryville road, 1968 SIU bachelor degree, elementary teaching.

Also hired were Mrs. Aileen

(Continued on page 5, col. 5)

Man Slays Wife, Kills Self in High-Speed Crash

A 28-year-old Alton man crashed his car into a culvert a few miles north of Mitchell in an apparent suicide this morning, shortly after he had strangled his wife to death in a trailer on Collinsville road.

State police identified him as David Skaggs, 28, who an hour earlier had slain his wife, Janice Skaggs, 27, and then left a note in the car of a neighboring trailer resident.

The note said "Now I must die at my own hand."

Skaggs, apparently traveling at terrific speed, crashed into a culvert on Route 111 at the floodgates of the Cahokia diversion canal north of Mitchell, about 7:15 a.m.

Firemen of the Mitchell fire department who were called to the scene of the crash at 7:30 a.m. said the car was so badly mangled that "there wasn't anything left of it."

Skaggs' body was encased in the twisted wreckage and it was impossible to remove the body at the scene.

Garage mechanics took the car to a garage where torches were used to cut the body out of the car.

The murder of Mrs. Skaggs was discovered by Fairmont City police Lt. Fred Barbee after he had been called to the Forum Mobile Home Park, 5300 Collinsville road, by Gerald Bassett, a resident of the park, who found Skaggs' note in his car. Skaggs also left his billfold containing all identification papers in the Bassett auto.

Lt. Barbee told the Press-Record he found Mrs. Skaggs lying in the hall, just outside her bedroom, in Trailer No. 90 at the Home Park. He said

(Continued on page 5, col. 8)

Firemen Rescue Boy, Leg Caught in Tree

Firemen rescued a boy who was caught in a tree at the home of Francisco B. Dioneda, 2657 Cleveland blvd., at 4:20 p.m. Wednesday.

He is David Fleishman, eight, son of Mr. and Mrs. Arnold H. Fleishman, 3238 Colgate place, whose right leg was wedged between two limbs of the tree.

1967 GC Tax Rate Fixed At 68.3c

Increased 2.4c Over 1966; Brings Overall Rate to $4.394 Total

A Granite City corporate tax rate of 68.3 cents per $100 assessed valuation has been extended for the 1967 tax year, the office of County Clerk Eulalia Hotz announced yesterday.

The new rate is an increase of 2.4 cents over the 1966 rate of 65.9 cents.

The rate for Granite City was the only rate extension not included early this week in announcement of 1967 rates for all other taxing agencies in the Quad-City area. Extension of the city rate was delayed by questions concerning the city's $1.9 million bond issue for sewer improvements.

A breakdown of rate computations for various city funds shows a rate of 19.57 cents per $100 valuation for the general fund, up 5.37 cents over last year's general fund rate of 14.2 cents.

Increase Slightly

The garbage fund rate has been set at 9.13 cents, increased .88 of a cent over last year's 8.25-cent rate. The library rate also was increased slightly to 8.7 cents, up 1.3 cents over the 7.4-cent rate for the 1966 tax year.

Major decrease in individual fund rates was extended for fire protection which has a new 1967 rate extension of 10 cents per $100 assessed valuation. The 1966 rate under which taxes were paid last year was 16 cents.

Rates for police and fire pensions were increased slightly to 3.43 cents for 1967. The previous rate for each of these funds was 2.91 cents.

Other 1967 rates, compared with those of last year, include municipal retirement fund, 2.8 cents (2.46 cents); civil de-

(Continued on page 4, col. 8)

By Press-Record Staff Photographer

FRAME SECTIONS move along line to assembly point as production was resumed yesterday at the A. O. Smith Corp. auto frames plant. Two frame lines with one shift went into operation at 7 a.m., following plant shutdown of nearly three months due to strike.

A. O. Smith Auto Frames Plant Resumes Production to End 86-day Shutdown

The A. O. Smith Corp. auto frames plant resumed production yesterday, ending an 86-day shutdown resulting from a strike by a major portion of its work force.

Work resumed on two assembly lines with one shift, starting at 7 a.m.

Company officials withheld comment on the addition of other lines pending a review of contract commitments.

The return to work by members of Boilermakers Union Local 575 followed acceptance of a new company contract by the union membership in a meeting in Granite City last Saturday. The strike began Jan. 1.

Settlement of the nearly three-months strike was negotiated after a company management committee recommended the Granite City frames plant be removed elsewhere due to an unsatisfactory economic history.

The company's board of directors, however, met in special session at Milwaukee Monday and after discussions lasting four and a half hours announced the plant will remain in Granite City.

In a statement released in mid-afternoon Monday, which was published as a bulletin in approximately 7000 papers of the Press-Record's 18,800 press run, Urban T. Kuechle, president of A. O. Smith Corp., said:

"The board of directors of A. O. Smith Corp., in a majority action, decided Monday not to discontinue operation of the company's Granite City plant at this time.

Special Meeting

"The directors held a special meeting Monday to consider a management committee recommendation that the Granite City plant be closed.

"The recommendation was based on historically unsatisfactory economic results, accumulation of losses due to a strike at the plant, some loss of business and future prospects for the operation.

"The plant has been closed by a strike of Boilermakers Union Local 575, AFL-CIO, since January 1.

"The union membership Saturday approved a new contract.

"The company will do all in its power to continue to be a responsible part of the Granite City Community and to contribute to the security of those directly and indirectly associated with the plant," Mr. Kuechle added.

"It is clear from the record

(Continued on page 3, col. 4)

Ill. Terminal to Eliminate Sales Staff April 8

'Austerity' Linked to Red Ink; Service to Industries to Continue

An Illinois Terminal Railroad Co. spokesman told the Press-Record yesterday that an "austerity program" will be launched April 8. The extensive reduction in employees is linked to the railroad's financial condition.

The railroad on Tuesday reported a $1,107,449 loss on its 1967 operations, compared to a $591,535 profit in 1966. Gross revenue was $9,512,701, down from $10,479,077 the previous year. The Oct. 1-Dec. 31 quarter had gross revenues of $2,317,981 and a loss of $751,294, compared to a $2,668,574 gross and a $93,064 profit in the final quarter of 1966.

The spokesman responded yesterday to an inquiry by the Press-Record earlier this week, prompted by reports that the ITR sales force is being eliminated.

Sales Agents Eliminated

He explained that the termination involves "outside agents" who seek business for Illinois Terminal involving freight with origins and destinations outside the Missouri-Illinois territory served by ITR. Such shipments arrive from other lines, are transported over ITR tracks and then complete their journey on other railroads.

Although the agents are being withdrawn from New York, Chicago, Dallas, Atlanta, Kansas City, New Orleans, Pittsburgh, Portland, Decatur, Alton, East Peoria and Springfield, some "overhead business" still is anticipated.

The other type of business than "overhead" is "intraline receipts and forwarding" — shipments originating with or destined for industries located on Illinois Terminal tracks. The railroad expects to retain all of this business.

Overtime Work to End

Stressing that Illinois Terminal will "continue to serve all our customers," the spokesman conceded that overtime work is to be eliminated but remarked that "there shouldn't be overtime, anyway."

The spokesman declined to comment on the impact of the austerity plan on the railroad's relationship to local industrial development and the McKinley Bridge, other than to say that it has worked closely with the Tri-City Regional Port District and hopes to continue doing so.

Illinois Terminal serves the port area, A. O. Smith Corp., Royal Crown Cola Co., American Steel Foundries, Union Starch & Refining Co., Granite City Steel Co., Air Reduction Co., Luria Brothers Co. and Lipsett Steel Products Corp.

Board to Meet April 8

The outlook is expected to be reviewed by the ITR board of directors at its next regular meeting April 8.

Whether the Interstate Commerce Commission will become involved has not been determined. However, the decision to curtail aggressive efforts to obtain cross-country business is regarded by some as raising re-

(Continued on page 5, col. 3)

HUD to Confer in Madison on Grant For Recreation

An official of the U. S. Department of Housing and Urban Development will be in Madison next Tuesday to confer with city officials on the possibility of a federal tax grant for park and recreational purposes.

A tour of the city is planned for 11 a.m. Tuesday, and the official will meet with the Madison city council that evening, Mayor Stephen Maeras told Madison Rotarians yesterday.

The Rotary club has initiated a major fund campaign to provide varied athletics and recreational courts on the grounds of the Madison memorial recreation center, Seventh street and Lee avenue. A federal grant could supplement this project and possibly also help the city develop a recreational park near the Stephen Maeras Industrial Park.

Rotary President Harvey Miller and George Frangoulis, general chairman of the fund drive for Seventh street recreational facilities, announced that the second meeting of organizations, churches and businesses will take place Tuesday evening, April 9, at the recreation center. The initial drive meeting was held early this month.

Emphasis will be placed on participation by union locals in the April 9 meeting, it was reported.

The project is to be called the Madison Memorial Playground (Korea and Vietnam Conflicts.)

Charles Hasse, program chairman, introduced Sfc. Harold Pratt, local Army recruiter with offices in Granite City. The speaker outlined Army enlistment and U. S. selective service procedures.

Stolze Lumber Co. to Phase Out of Business

The Stolze Lumber Co., 20th and Adams streets, has decided to sell its entire inventory and phase out its operations, company officials announced Tuesday.

The company is offering its physical property and equipment for sale, it was announced.

A business office will be maintained at the same location for the collection of accounts until further notice. Features of the inventory sale are published elsewhere in this issue.

0 DAYS WITHOUT A QUAD-CITY TRAFFIC FATALITY

By Press-Record Staff Photographer

ROAD BED PREPARATION preliminary to widening and paving begins along Nameoki road at junction with Edwardsville road (Highway 162). Grader is shown here leveling fill for paving slab that will be poured later. View is on east side of Nameoki road.

Grading, Filling Work on S. Nameoki Road Begins

Grading and filling along Nameoki road in preparation for paving construction of two new highway lanes was started Tuesday.

Work was begun by A. H. Seebold Co. along the east side of Nameoki road at its intersection with Edwardsville road, and will proceed northward. No estimate was made as to how long the preparation of the road will require.

Nameoki road will be widened to four lanes with median strip over the 1.25-mile stretch between St. Clair avenue and Edwardsville road (Highway 162).

The Seebold firm was awarded the Nameoki road improvement contract by the Illinois State Highway Department on a low bid of $688,787, which was below the engineering estimate of $700,000 fixed by the state.

Electric traffic lights will be installed at East 23rd street and at the junction with Edwardsville road. The project will include drainage, sidewalks, curbs and gutters and will have the same lighting as on the north section improvement completed last year.

..BIRTHS..

Births recorded at St. Elizabeth Hospital.

GIRLS

Mr. and Mrs. Ralph Bradford jr., 2138 Alton avenue, Madison, March 25, Marsha Faye, 7 pounds, 12 ounces.

Mr. and Mrs. Danny Wilson, 2424 State street, March 26, Dawn Michelle, 7 pounds, 9 ounces.

Mr. and Mrs. Redis Bridges, 2014 Edwardsville road, Madison, March 26, 6 pounds, 3 ounces.

Mr. and Mrs. Joseph Ponce, 517 Filmore street, Venice, March 27, 6 pounds, 7 ounces.

BOYS

Mr. and Mrs. Henry Fuhrmann, 1640 East 23rd street, March 25, John Carl, 6 pounds, 7 ounces.

Mr. and Mrs. Richard Brotherton, 1616 Wellington drive, March 26, Michael Sean, 6 pounds, 15 ounces.

Mr. and Mrs. John Osburn, 2901 Oregon avenue, March 26, Jeffrey Alan, 9 pounds, 7 ounces.

Mr. and Mrs. Leonard Sabol, 1520a Twelfth street, Madison, March 26, Christopher, 9 pounds, 6 ounces.

Mr. and Mrs. Joseph Pulley, 4113 Division street, March 27, 5 pounds, 2 ounces.

Mr. and Mrs. Darrol Daugherty, 905 East Chain of Rocks road, March 28, 7 pounds.

Mr. and Mrs. Gary McBride, 2421a Edison avenue, March 28, Todd Evan, 8 pounds, 6 ounces.

Minor Changes at Twp. Budget Hearings

Only minor changes in the tentative town budgets of Venice, Nameoki and Chouteau townships were made Tuesday night in public hearings held to approve appropriations prepared by town officials in early March.

Final approval will be given township budget and appropriation bills in annual meetings to be held Tuesday. Granite City township will hold its public hearing just prior to the annual town meeting set for 7 p.m. Tuesday.

In venice township, a town fund budget originally set at $60,727 was reduced by $665 to a new total of $59,062. The change resulted in a new overall appropriation of $185,491. Other Venice township budget items which went unchanged include road and bridge, $19,741; general assistance, $98,178, and municipal retirement, $7510.

Revised Upward

Nameoki township revised its tentative budget upward to a total of $199,578 for all purposes, an increase of $5500 over the original figure of $194,078. The tentative budget figure of $51,210 for the town fund was increased to $54,710, while the original general assistance fund budget of $34,043 was raised to $36,043 during Tuesday night's public hearing.

No changes were made in the budget of Chouteau township where an appropriation of $143,460 has been determined for all funds. Of this amount $27,400 has been appropriated for the town fund. Supervisor Walter Sparks pointed out that while the town fund budget indicates an increase of $3130 over last year's town fund appropriation, $3100 of this amount is an appropriation for salary of the town collector which was not included in previous budgets.

He said state law requires town officials to include the collector's salary in budgets hereafter. As a result, he noted, the Chouteau town fund budget actually was increased only $30 for the 1968-69 year.

Plan Town Meetings

The Chouteau township appropriation also includes $22,110 for general assistance, $42,450 for the road and bridge fund, $41,500 for the permanent road fund and $10,000 for the equipment and building fund.

Annual town meetings will be held at 2 p.m. Tuesday by the Venice and Chouteau town boards, while Nameoki and Granite City townships will conduct night meetings. The Chouteau afternoon meeting will be at the town hall on Old Alton road at Mitchell while the Venice town meeting will be held in the basement of the Venice city hall.

The Nameoki town meeting will be held at 7 p.m. in the town hall on Highway 162. The Granite City town meeting will be held in the city hall here.

Wounded 4 Times

Bronze Star Award for Army Sgt. Mitkos

Army Sgt. Lynn H. Mitkos, 21, who was wounded in action for the fourth time early last month, has been awarded the Bronze Star Medal with "V" Device for heroism in connection with military operations against hostile forces in the Republic of Vietnam on Nov. 18.

According to Robert E. Baden, Ninth Infantry Division chief of staff, the award was conferred upon the local serviceman on Feb. 27. Because of multiple wounds, the combat infantryman is now reassigned to the 18th Military Police Brigade in Vietnam, the official document relates.

Currently serving his second tour of duty in Vietnam, Sgt. Mitkos also holds four Purple Heart Medals, the Army Commendation Medal with "V" Device, Good Conduct Medal and Vietnamese Service Medal (second award).

Award Citation

A son of Mr. and Mrs. Leslie J. Mitkos sr., 2824 Forest avenue, the serviceman has a twin brother, Leslie Mitkos, a student at Southern Illinois University - Southwestern campus. Both are graduates of Granite City high school.

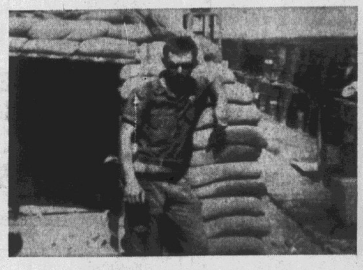

NOT QUITE LIKE HOME is the sandbagged bunker and temporary dwelling of Army Sgt. Lynn H. Mitkos, 21, currently serving a second tour of duty in Vietnam. The local serviceman, wounded in combat last month for the fourth time, recently received the Bronze Star Medal with "V" Device for heroism in action Nov. 18.

The citation accompanying the Bronze Star, reads in part: "Specialist Fourth Class Lynn H. Mitkos distinguished himself by valorous actions on 18 November, 1967, while serving as a patrol leader on an ambush patrol with Company A,

(continued on page 8, col. 1)

52 Local Youths To Report for Draft Tomorrow

A revised draft quota for Quad-Cityans tomorrow calls for 52, rather than 58, it was announced this week at the selective service office at Edwardsville.

The youths will report to the draft office at 132 North Kansas street (in Edwardsville's new post office building) at 6:30 a.m., and from there will go by bus to a St. Louis examining station for assignment to training camps. Most local area youths go to Ft. Leonard Wood, Mo.

This month's draft quota, while reduced slightly, still is the largest in several years. Next month, 27 local youths are to be drafted on April 12, and 26 others are to report on the same day for pre-induction physical examinations.

REESE DRUG STORES

Walgreen Agency Drug Store

GRANITE CITY 876-2727 · BELLEMORE 451-7560 · MADISON 877-0828

Lectric Shave SHUTTERBUG SPECIAL

WIN A TRIP TO MEXICO

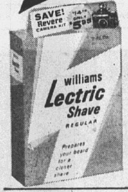

Enter Lectric Shave SHUTTERBUG SWEEPSTAKES

NO PURCHASE REQUIRED

Revere CAMERA OFFER on every package

$14.95 value ONLY $5.95

Self Service! Lower Prices | THURS., FRI., SAT., SUN.

Right Reserved to Limit Quantities

COLDENE Adult Strength Cold Medicine

Relieves promptly. 2.3-oz. 69c

We Have a Smile for Everyone ..Come in and Get Yours!

100 ANACIN — Fast pain relief tablets. (Limit 1) $1.33 Size 99c

SCHICK Super Stainless — Double edge steel blades. (Limit 1) 89c Pack 5's 69c

98c AERO SHAVE 11-oz. Aerosol 69c

1.19 Value Hair Spray STYLE 16-oz. Aerosol 59c

$1 Size SPEC-T — Anti-bacterial throat lozenges. 10's........ 88c

39c Size BLISTEX — Eases cold sores, fever blisters........ 33c

98c Size CORRECTOL — Special laxative for women. 30's........ 83c

49c Cutex Nail 49c Polish Remover 34c

Dine Heartily and Economically .. PLATE LUNCH DAILY

5-LB. MIXED GRASS SEED 99c

1-LB. KENTUCKY BLUE GRASS 79c

Proctor & Gamble HEAD AND SHOULDERS 4.3-oz. Tube — Dandruff control shampoo. $1.65 SIZE........ 1.39

SPECIAL! PROTECT EVERY CUT AGAINST DIRT AND GERMS — BAND-AID plastic strips, New Economy Pack — Reg. 98c ONLY 58c

Wilson SUNGLASSES — Styles for men, women. Sunglasses of the stars! $1 to $5

EASTER TOYS! HONEY BUNNIES

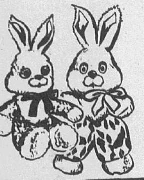

They're lovable big-eyed cuties in the softest hi-pile plush . . . just made to be cuddled! Satin-lined ears, pom-pom noses, felt tongues. Brilliant colors, too! $3.99 SELLERS! 21" HIGH! $3.49

Candy Joys! PETE and REPETE PURE MILK CHOCOLATE! Two Milk Chocolate Rabbits 4-oz. 79c

Western Basket Cowboy Hat FULL OF EASTER CANDY 99c

Cuddle Bunnies 11" long plush bunnies 89c

Giant Marshmallow EGGS 13-oz. Bag 39c

EGGS Speckled; malted milk........ 59c

Paas EASTER EGG COLOR KIT — color tablets, egg dipper, crayon writer plus novelty decals. from 10c

SPECIAL GIFTS FOR HIM .. FOR HER

Give Arpege — Eau de Lanvin. Elegantly gift wrapped. 4-ozs.. Something Special! $6

Powerful, Bold.. HAI KARATE FOR MEN — A man's cologne. 4-ounce........ $2.25

EASTER BASKETS — Filled with candies, "fun" toys and joys! 79c to $4.95

EASTER CARDS — A fine selection by Hallmark and Charm Craft 15c TO $1

Timex Watches — Smart styles for men, women........ 6.95 and up

PANGBURN'S Western Style CHOCOLATES

Sweet Gifts for Easter $1.69 to $5

BRACH'S CHOCOLATE MARSHMALLOW EGGS Dozen in Egg Crate 29c

3 COLORS EASTER GRASS 29c

Brach's Creme CREME EGGS 6 for 33c

Brach's Jelly Bird EGGS 1-lb. bag 33c

REESE PRESCRIPTION DRUGS

Laclede Steel to Increase Stock, Capital Outlay

Laclede Steel Co., which operates a plant at Madison, will increase the company's common stock from 206,250 shares to 1.5 million shares and will boost capital outlay for improvements by $4 million this year, it was announced Tuesday by Paul B. Akin, president.

Improvement expenditures this year will total $13.7 millions and with this allocation Laclede will have spent $38 milloins on new plants and improvements by the end of 1968, Akin said.

The increase in common stock was apporved by shareholders during the annual meeting Tuesday. Company officials pointed out that the new stock authorization will be used to finance expansion, whereas in the past capital improvements have been financed through earnings and long-term debt.

Akin told the shareholders that the first quarter of this year will show a "small loss" because of heavy startup costs in bringing its new continuous-casting equipment into operation during a winter period when the company's earnings are normally low because of a slow demand for construction steel.

A major problem, he said, has been a shortage of billets to supply company finishing mills. New electric furnaces helped reduce cost of producing steel and will help meet the need for more blooming steel.

Akin announced that on March 13, Laclede purchased the physical assets of the Grossman Processing Co. located in Alton, which turns junked autos into shredded scrap for the company's mills.

Savings Bond Chain Letters Violate Law

Chain letter schemes involving U. S. Savings bonds and stamps still violate federal regulations and subject participants to possible criminal prosecution, it was emphasized yesterday in the face of a new outcropping of Savings Bond "chain letters" in the area.

Harry Wood, deputy director of the Savings Bond Division, said there is evidence the new chain started in Cedar Rapids, Iowa, or in Monroe, Wis., so that anyone foolish enough to buy bonds for total strangers and mail them to these cities "can wave their hard-earned cash goodbye."

He said the first such scheme involving savings stamps, was reported as early as 1941, the year Series E bonds were born, Subsequent revivals of the idea have prompted U. S. Treasury officials to instruct banks and other issuing agents to refuse to sell U. S. Savings Bonds in case where they know or have reason to believe that the Bonds will be used in any type of "chain letter" scheme.

Ground Broken for County Dog Pound

Ground was broken yesterday morning for construction of a Madison county dog pound in ceremonies held at 10 a.m. on the site along Route 143.

Members of the Rabies Control and New Buildings committees of the county board and board chairman Harold Landolt took part in the groundbreaking for the $38,847 structure.

The pound will be built by Richard Baker of Hamel, low bidder. It will handle dogs picked up in county areas as well as those from cooperating cities. Cities may take part in the program at a cost of $100 per 1000 population.

Under the county's plan, dogs will be held seven days and then destroyed by bottled carbon monoxide gas.

Weapons Charge Filed

Coleman Ray Wood, 24, of 2700 North street, and Gary Lee Cralley, 26, of 4097 Kirkpatrick Homes were arrested at 1:15 a.m. Tuesday by Alton police on charges of carrying a concealed weapon in their auto. It was a .22 caliber automatic pistol. They were released on $25 cash bail.

Granite City Press-Record

Published Monday and Thursday by QUAD-CITY PUBLISHING CO.
1815 Delmar Ave. Granite City, Ill.
Second class postage paid at Granite City, Ill. 62040

Subscription Rates

Per copy 7c

Mail Subscriptions

	Year	6 Mo.
City Rural Routes	$6.20	$3.10
Zones 1-2	8.00	4.00
Zone 3	8.40	4.20
Zone 4	9.00	4.50
Zone 5	9.80	4.90
Zone 6	10.40	5.20
Zone 7	11.00	5.50
Zone 8	11.50	5.75
Servicemen	4.10	2.05

Telephone: 876-2000
Area Code 618

International Dinner Set For Girl Scout Leaders

One hundred Girl Scout leaders from District IV will attend the annual International Dinner this evening at 6:30 at the Madison Memorial Recreation Center. Mrs. Linda Noud from Neighborhood I is the general chairman.

Scout leaders will be dressed in costumes representing various countries and will have a covered dish indigenous to that particular locale.

Entertainment for the evening will be songs and skits by the leaders portraying each country. Neighborhood I will present the Roaring Twenties of America; Neighborhood II, Hawaii; Neighborhood III Arabian Nights; Neighborhood IV, Mexico; and Neighborhood V, Japan.

Mrs. Noud will present prizes for the most original, most authentic and most comical costumes.

In closing all will repeat the Girl Scout Promise and join together in the singing of taps.

C. of C. Executive Is Rotary Speaker

Joseph Hassler, program chairman for the Rotary Club meeting Tuesday at the YMCA, introduced Howard Colquitt, executive secretary of the Tri-Cities Chamber of Commerce who spoke of the efforts of the Chamber in the local area.

Colquitt pointed out that the Chamber, in its 28-year history, has been a leader in many of the betterment programs for the Quad-Cities. The projects include the Chain of Rocks Locks and canal, the Tri-City Regional Port Authority, sewer programs, expansion of the park district, Bi-State Agency, the new post office, Horseshoe Lake Improvement, industrial growth and United Fund.

The Chamber has four divisions through which 30 subcommittees carry on its program of action, he explained. These are public affairs, community betterment, business development and the organization and improvement division.

Bart Swindal, district director, of the U. S. Chamber of Commerce, spoke on the history of the Chamber and its changing program. He stated at one time the Chamber was more interested in industrial and commercial development, and today it reaches into the field of human relations, urban renewal, social and economic growth.

Eugene Aiassi introduced Harold E. Briggs, assistant county superintendent of schools, as a new member of the club.

Lt. Col. David Fox, deputy commander, Granite City Army Depot will be the program chairman for the next week's meeting. He will present two officers from the depot who recently returned from Vietnam who will speak on the Vietnamese way of life and its political problems.

Answer 2 Fire Calls

Venice firemen were called Tuesday afternoon to two grass fires wtihin a 20-minute period. An alarm was received at 1:30 p.m. for a grass fire at the city dog pounds near Lee Wright Homes, and again at 1:50 p.m. for a grass fire along the county road near the Merchants highline. There was no damage at either fire.

One Withdrawal In School Races

Henry Beadle, 4732 Vincent drive, was the only school board candidate in the Quad-City area to withdraw from the April 13 school election race Tuesday, school officials reported yesterday.

Deadline for withdrawal of candidacy petitions was Tuesday afternoon at the end of regular office hours of each school district office in the Quad-City area.

Beadle had filed as a candidate for a rural board membership on the board of Granite City District 9, which has three regular board positions subject to election this year. His withdrawal leaves six candidates in the field, in addition to one unopposed candidate for an unexpired term.

In Venice District 3, three candidates for regular terms are unopposed with two candidates seeking one unexpired term. In Madison District 12, two incumbent members seeking re-election are opposed by five other candidates.

Memorial Service for Edw. Kueffner Saturday

Memorial services for Edwin C. Kueffner, 76, of 2956 Grand avenue, will be held at 2 p.m. Saturday at St. Peter United Church of Christ, with Rev. Robert J. Baumann, pastor, officiating.

Mr. Kueffner, who died at 8:30 p.m. Sunday at the Colonnades Nursing Home, following a two-year illnes, willed his remains to the Washington University Schoool of Medicine. In lieu of flowers, the family requests contributions be made to the Cancer Fund.

Surviving are his wife, Mrs. Florence Kueffner; one son, Dr. Edwin Christ of Westminster College, Fulton, Mo.; two grandchildren and several nephews and nieces.

Surgery Postponed

Mrs. Roy Goodridge, 112 Troeckler lane, a patient at Christian Hospital in St. Louis is undergoing therapy following instructions of a bone specialist and the planned major surgery for this week has been postponed indefinitely. She is in room 239 and can have visitors.

LONGINES ULTRA-CHRON

Guaranteed Accurate To Within One Minute A Month!

Presenting the fabulous new—Longines Ultra-Chron, *guaranteed accurate to within one minute a month!** Solid 18K gold case and matching solid gold bracelet, automatic, calendar, All-Proof® protected against water, dust, shock and magnetism. Built with the meticulous, reliable craftsmanship that has made Longines "The World's Most Honored Watch®." $595.

*If found necessary, your Ultra-Chron will be adjusted to this tolerance. Guarantee is for 1 full year.

Shoppers CHARGE Service "Charge It"

Hudson's JEWELRY

19th and State Sts. 452-3186
Bellemore Shopping Center 452-3188
213 No. Main St. Edwardsville

Miss Kerch to be Honored At U. of I. Award Luncheon

MISS KERCH
To be Honored

Two University of Illinois College of Physical Education alumni, including a Granite Cityan, will be honored March 30 in St. Louis at the college's third annual Illini Awards Luncheon, held in conjunction with the 83rd national convention of the American Association for Health, Physical Education and Recreation (AAHPER).

Miss Barbara L. Kerch, supervisor of physical education, for Granite City School District 9, and Chester O. Jackson of Champaign, U. of I. professor of physical education for men, emeritus, will be presented loyalty awards by the U. of I. Alumni Association, upon recommendation of the college alumni association.

Miss Kerch is a third generation Illini. Her mother and father were graduates in 1908 and her grandfather, Millard Porterfield, was the 52nd student to enroll in the university. Her niece, Judy, also of Granite City, is a junior in recreation in the U. of I. College of Physical Education.

Jackson was head of the U. of I. department of physical education for men at Urbana from 1958-64. A native of DeKalb, he joined the Illinois faculty in 1929. He has edited and written numerous articles, reviews and books and also has held several national and state offices in his profession. His son and two daughters also are Illini.

Jim Vermette, executive director, U. of I. Alumni Association, will make the awards presentation at the 12:15 p.m. luncheon in the Tudor Room of the Sheraton-Jefferson Hotel, St. Louis.

Prof. Thomas F. Krizan, college alumni coordinator, explained that a loyalty award is for an alumnus who was graduated from the University more than 15 years ago and has continued an active interest in and loyalty to his alma mater.

Following graduation from the University of Illinois in 1934 with a B.S. degree in physical education, Miss Kerch joined the Granite City school system as a classroom and physical education teacher.

During her tenure she has taught at the McKinley, Niedringhaus and Emerson elementary schools. She joined the high school staff in 1940 and served as chairman of girls' health and physical education in the high school from 1944-52 when she was appointed to her present position.

Miss Kerch received a M.S. degree in physical education in 1949 from the University of Wisconsin and has done additional graduate study at Illinois, Washington University (St. Louis), Stanford University, and the Universities of New Hampshire, Washington and Oregon.

She served as an instructor in the U. of I. extension class in elementary school physical education at Edwardsville. She also has been cooperating teacher for about 10 yers in the U. of I. Off-Campus Student Teaching Program and is a cooperating teacher for the student teaching program at Southern Illinois University, Edwardsville.

Miss Kerch is a member of the Illinois and National Education Associations, Illinois and American Associations for Health, Physical Education and Recreation, and the Women's Physical Education Club of St. Louis and Vicinity.

She has held several state and national offices, including the IAHPER presidency, and has received its Honor Fellow Award. Her numerous speaking engagements are countless as well as are her articles related to girls' sports and secondary school leadership training programs.

Hubcaps Recovered

Madison police reported yesterday that four hubcaps that apparently had been stolen were recovered by officers who saw two youths run from an area near a Madison tavern. Police investigated and found the hubcaps.

Silver Lining

Don't waste all your time saving for a rainy day — spend enough to enjoy the sunshine.

MORE ABOUT

A. O. Smith

that the performance of the Granite City plant has not been satisfactory in the past and there still is serious question as to its future success.

"Despite these facts the board has determined that a further sincere effort should be made to achieve satisfactory results.

"On the other hand, as evidence of its concern, the board has instructed management to report periodically on the progress made at Granite City so that prompt re-evaluation can be undertaken on the basis of economic facts as the develop.

"The genuine interest on the part of the Granite City area Civic Committee was most encouraging and helpful to the board in arriving at its decision.

Praises Committee

"If all the parties involved share that committee's enthusiasm and willingness to help, the plant should be able to accomplish its goals.

"The Civic Committee visited Milwauke to express concern over possible closing of the plant and to discuss the economic impact such closing would have on the area.

"The 390,000 square-foot plant employs 1500 persons. Prior to the strike, Corvette frames also were produced at the Granite City plant."

The statement concluded by noting that in order to assure delivery of Corvette frames to its customer, that section of Granite City production "has been relocated permanently in Milwaukee."

Company officials said the board was notified of the settlement Saturday of the 83-day strike of 1200 members of Boilermakers Union Local 575 which had caused a plant shutdown since Jan. 1.

ALL THE FISH YOU CAN EAT
Friday. 88c Grant's Skillet

Special Registration for Voters Starts Tomorrow

First of a series of special registration periods to register new voters and update current records will be held tomorrow and Saturday in Granite City, Miss Eulalia Hotz, Madison county clerk, announced today.

Miss Hotz said a complete list of registration periods to be held in the Quad-Cities and other parts of Madison county is being compiled and will be announced soon.

Registration tomorrow may be made with a deputy registrar at the American National bank from 4 to 7 p.m., while registration will be conducted Saturday at the A&P store from 1 to 8 p.m.

The registration periods are conducted by deputy registrars throughout the county as a convenience to voters who would otherwise have to go to the county clerk's office at Edwardsville to register or to change their registration records. Persons who have moved or who have changed their names by marriage or for other reasons are required to change their registrations.

LEADERS . . . . . PRE-EASTER

DOLLAR DAYS

HOPPIN' GOOD EASTER BUYS

WE RESERVE THE RIGHT TO LIMIT QUANTITIES

4 GREAT DAYS

• Friday • Saturday • Monday • Tuesday

PERMANENT-PRESS LADIES' DENIM Stretch Slacks
★ 6 New Colors
★ 70% Cotton, 30% Nylon
★ Sizes 8 to 18
Reg. $4.00, NOW! $3

SALE! LADIES' SPRING COATS
A gay spectrum of color in laminates and all-weather fabrics.
★ MISSES
★ HALF SIZES
Values to $20.00 $15

PERMANENT-PRESS MEN'S SOIL-RELEASE SPORT SHIRTS
• SOLIDS, PLAIDS • SHORT SLEEVE
• DACRON AND COTTON • S-M-L
COMPARE AT $4.00 2 for $5

LADIES KNIT T-TOPS 2/$5
Reg. $3.00. Crew, turtle or nautical neck. Short sleeve or sleeveless.

LADIES SHIRTS-BLOUSES 2/$3
Permanent-Press. In or out styles. Reg. $2.49, if perfect.

NYLON STRETCH SLACKS $4
Reg. $6.00. An exciting selection of fashion colors; proportioned sizes.

LADIES PANT TOPS $4
Reg. $5.00. Colorful California prints; long or short sleeve. Sizes 30 to 38.

LADIES-MISSES SHIFTS $3
Reg. $3.99. For any and all purposes—day-wear, beachwear, loungewear.

LADIES' All-Weather COATS $12
Values to $17.00. An exciting selection; with zip-out lining.

BETTER DRESSES $4-$6-$8
Values to $18.95. NOW

Girls' Sportswear
★ SHORT SETS
★ KNEE-PANTS
★ KNIT TOPS
★ JAMAICA SETS
VALUES TO $3.99 $1
All Sizes, But Not in Every Style

DACRON PILLOWS 2/$5
21" x 27". 100% Dacron fiberfil; piped seams, floral ticks. Hygenic.

JUMBO FOAM BED PILLOWS $1
Big, plump 21" x 27"; shredded foam filled; floral ticks. Hurry! ea.

REG. 39c 80 SQ. MUSLIN 4 yards $1
40-inch smooth, even textured; the cloth of a 1000 uses.

ONLY 38 "BATES" SPREADS $6
If perfect, val. to $22.50. Assorted decorator patterns and colors.

"CANNON" GUEST TOWELS 3/$1
Reg. 59c. Extra soft, extra absorbent; colorful jacquard designs, fringed ends.

50"x63" FIBERGLAS DRAPES $4
Val. to $8.99. Positively no-ironing; wash like new. Solid colors or florals. Pr.

LADIES' Tricot Knit BRIEFS $1
Elastic leg briefs; fine gauge tissue tricot. White and colors. Packed 3 in package.

MEN'S NO-IRON SLACKS $5 and $6
By "Campus." Reg. $6-$8. Full cut or tapered. Sizes 29 to 42.

Kodol/Cotton Sweat Shirts 3/$4
Boys'. Compare at $3.00. Short sleeve. Sizes S-M-L-XL. $3.00 if perfect.

Perma-Press SPORT SHIRTS 2/$3
Boys'. Compare at $3.00. Shirt sleeve, dacron and cotton. Sizes 6 to 18.

Men's No-Iron Work Pants 2/$9
Nationally advertised "BIG YANK" — "CARWOOD." Top tailoring. Asst. colors. (2 Pr. Limit)

REG. $3.50 NO-IRON JEANS $3
By "E-W." Colors. Black, Olive, Blue. Slims, regular. Sizes 6 to 16

MEN'S E-W T-SHIRTS 6/$5
Nylon reinforced; crew neck; easy care. Knit; sizes S-M-L-XL.

CLIP THIS COUPON
100% DACRON BATTING
81" x 96"
90" x 108"
BONDED SURFACE,
POLYESTER FIBERFIL
LIMIT OF 1 EACH 2 for $5
(WITH COUPON ONLY)

45" Wash 'n Wear FABRICS 2/$1
All new spring patterns and colors. MATCHING LENGTHS. Val. to $1.59 yd. (if perfect)

UPHOLSTERY SAMPLES 2/$1
Use for chair seat covers, decorator pillows; dozens of colors and patterns.

REG. $1.59 DRESS FABRICS $1
An exciting array of new spring fabrics. Famous names you know. Yd.

NO-IRON 45-IN. DRAPES $2
Pinch pleated, ready-to-hang. Colors: Gold, Green, Melon, White. Reg. $3.99. Pair

JUMBO BATH TOWELS
REG. $1.19 TO $1.39.
SOLIDS-PLAIDS-FLORALS.
EXTRA ABSORBENT
THICK, THIRSTY
TERRY TOWELS 3 for $2

SOLID COLOR FLANNELETTE AND
39" Solid Color Percales
VAL. TO 49c
• Cut from Full Bolts
• Choice of Colors
3 yds. $1

SENSATIONAL! VALUE PACKED!
RUG RIOT
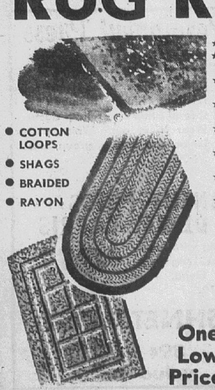
★ Runners Galore
★ Plush Viscose Patterns
★ Jumbo Size 30" x50"
★ Superweight 27" x 48"
★ Hallway Lengths 27" x 72"
★ Nylon Fringed Ovals
★ Colorful Popcorn Patterns
★ Decorator Colors
• COTTON LOOPS
• SHAGS
• BRAIDED
• RAYON
$2 One Low Price!

SALE! MEN'S LOAFERS, OXFORDS
★ UNIMOLD CONSTRUCTION
• LIFETIME SOLES
• BLACK
• BROWN
• Sizes 7 to 11
REGULAR $9.95 VALUE $6

The LEADER DEPARTMENT STORE
19TH & STATE GRANITE CITY
WE GIVE AND REDEEM EAGLE STAMPS

WE GIVE AND REDEEM EAGLE STAMPS — YOUR EXTRA SAVINGS

JIMMY EFTIMOFF, son of Mr. and Mrs. Vasil Eftimoff, 2800 Michigan avenue, being assisted with his violin by John Kendall, professor of string development at the Southwestern campus of SIU. The youngster was preparing for a spring festival presented this week at the campus in which 100 youngsters between the ages of 4 and 14 participated under the direction of Kendall who advocates the "listen and play" method.

Young Eftimoff is a student at the Forsythe school in Clayton, Mo., and his father is guidance counselor at Prather junior high school.

FANNIE JONES

Miss Fannie Jones to Speak at NAACP Tea

Miss Fannie G. Jones, East St. Louis school teacher for 22 years and the first Negro ever to run on a state ticket for a major public office, will be the principal speaker at a tea to be held by the Madison branch of the NAACP, Sunday, April 7.

The program will be conducted from 3 to 5 p.m. in the gymnasium of the Venice school, 7000 Broadway, and is to be presented as a benefit event. A 200-member committee is handling arrangements.

Miss Jones, who is a candidate for clerk of the Illinois Supreme Court in the June 11 Democratic primary election is an elementary teacher at Franklin school in East St. Louis. She was graduated from high school in East St. Louis and attended Tuskagee Institute in Alabama where she obtained a Bachelor of Science degree in education.

She took advance study at St. Louis University, the University of Illinois where she currently is working toward a Masters' Degree in Education, and Southern Illinois University where she participated last year as administrator-teacher in human relations during a summer worksop.

In addition to her job as teacher, she served from 1965 through last year as head teacher of Project Head Start, served as a demonstration teacher in phonovisual reading workshops, and as a remedial reading teacher in the summer reading clinic in East St. Louis school district 189.

She also is active in many educational and character organizations for youth, as well as with a number of Baptist organizations.

Underaoes Surgery

Paui Mikuias sr., 2454 Hodges avenue, who returned home last week after three weeks hospital treatment, returned to De-Paul Hospital, St. Louis, Monday and underwent spinal surgery on Tuesday. He was reported in good condition today. Union Starch & Refining Co. Mikuias is an employee of

WANT ADS PAY OFF!

House of Hope Annual Benefit Dinner Sunday

Mrs. Paul Simon, wife of the Democratic candidate for lieutenant governor, will present the keynote address at the second annual benefit dinner for the House of Hope at 7 p.m. Sunday at the First Presbyterian Church, Edwardsville.

Proceeds of the dinner, prepared by volunteer women, will help maintain the program of alcoholic rehabilitation begun four years ago. Eighty-five men from the Madison - St. Clair counties area have been helped back to a life of sobriety by the House of Hope.

Rev. Bill Foster, the organization's treasurer, has tickets and can be contacted at the First Presbyterian Church, Edwardsville, by calling 656-4707. Tickets are available from the House of Hope, 412 E. Schwartz street, 656-8686.

Clergy, law enforcement officers, the judiciary, professionals, social service workers and laymen are invited.

Sheriff George Musso and State Rep. Sam Vadalabene will join Mrs. Simon in presenting the program.

When current renovations are completed, the rehabilitation facility will have a capacity for 20 men. Each resident helps pay his way as soon as he is able to secure gainful employment.

No one is admitted to the center unless he is detoxified (dried out), and no drinking by the residents is tolerated. Referrals come from many sources; judges, sheriffs, hospitals, ministers and prisons have referred men for help.

Example of Aid

An example cited to explain the procedure is a telephone call received from a close friend of "John Doe." He inquired about admissions policies and was told that any male is welcomed who "wants to straighten out his life and unable to support himself in the social or economic community."

John Doe, 38, arrived at the house. His productive work years had been spent as a commercial artist; he did layout work for a medium sized advertising and printing firm.

He left college to enter the service of his country. He met and married a girl on the west coast and fathered two children. He was honorably discharged after three years, returning to Illinois. He settled back into the routine of the work world, bought a home for his growing family and acquired the usual obligations of car payments, etc.

Although he had been a heavy drinker in the service, problems with alcohol did not begin to appear for several years. The development of dependency oi alcohol resulted in the loss of several jobs. the eventual separation of the family and the loss of most of his material possessions.

Family Placed on Relief

His wife was forced to ask for and receive welfare help, moving to less costly facilities. Doe got part-time jobs doing menial tasks far below his potential and spent most of the proceeds on alcohol.

At the House of Hope he was introduced to others with similar probelms. He became involved in group discussions and supportive treatment. He was told that he could use the House of Hope as long as he felt that he needed it as a home, and that the actual cost of his maintenance could be repaid when he became gainfully employed.

His days were spent in seeking employment and helping to provide the services necessary to maintain the house, along with contributing to the rehabilitation of other men there. He has since become employed in his chosen profession.

His wife and family, seeing that his life was beginning to take on new depths, have reunited with him and he has plans to further his college education. He will continue to return to the House of Hope to pass on his experience to the new men entering the facility.

North Venice Demos To Meet Tonight

A meeting of the North Venice Democratic Club will be held tonight at 7:30 at the headquarters building, 109 Weaver street, at 7:30 with Mrs. Waddie Baucum, president, presiding at the meeting.

All registered voters are invited to attend. The club will sponsor for the next month a "clean-up; fix-up and paint-up" campaign.

CALL YOUR REALTOR
MORRISS REALTY CO.
TR 6-4400

MORE ABOUT

1967 GC Tax

fense, .63 of a cent (.65 of a cent); sewer system, 1.56 cent (1.62 cent); street and bridge, 5.79 cents (6 cents); water supply, reclassified as fire hydrant rental, 1.12 cent (1.3 cent); street lighting, 2.12 cents (2.2 cents) and school crossing guards, .02 of a cent (none last year).

Overall Rate $4.394

The new city rate extension will increase to $4.394 per $100 assessed valuation the overall rate under which Granite City taxpayers will be billed for payment this year.

Other rates under which local taxpayers are billed include Granite City school district, $2.705; park district, 17.1 cents; township, 6.3 cents; county, 35.7 cents, and the levee district 41.5 cents.

Breakdowns in the city rates of Venice and Madison also were announced yesterday by Miss Hotz.

Total city rate for Madison is $1.063 per $100 valuation, only a slight drop from the 1966 rate of $1.069. The general fund rate, however increased to 19.84 cents from the previous 14.7 cents.

List Individual Rates

Other rates of individual funds making up the total Madison corporate rate, compared to last year's rates in parenthesis, include: garbage 10 cents (10 cents); library, 7.74 cents (7.89 cents); public benefits, 1.7 cent (1.71 cent); police pensions, 14.98 cents (12.58 cents); street and bridge, 9.99 cents (10.06 cents); police protection, 10 cents (same); playgrounds and recreation, 8.26 cents (7.C7 cents); bonds and interest, none (8.7 cents); civil defense, .8 of a cent (1 cent); municipal retirement, 9.99 cents (10.06 cents), and liability insurance, 5 cents (5.03 cents).

In the city of Venice the general fund rate remained unchanged from last year at 33.3 cents. Other rate changes: garbage, 9.66 cents (8.94 cents); library, 5.3 cents (5.25 cents); police pensions, 8.94 cents (9.53 cents); working cash fund, 2.57 cents (same); street and bridge, 10.17 cents (same); police protection, 15 cents (same); municipal retirement, 3.69 cents (2.94 cents), and fire protection, 10.77 cents (15.5 cents).

The overall rate on which most Venice residents will pay 1967 tax bills dropped to 99.4 cents from $1.032, primarily because of the decrease in the rate of the fire protection fund.

Trailriders to Aid Boy and Girl Scouts

The Trailriders Saddle Club is offering horsemanship classes agai nthis year to aid Boy and Girl Scouts in earning merit and proficiency badges.

Registration has been extended to April 15. Anyone having a troop or individual scouts interested may contact Mrs. Mary Lockhart at 877-5670 or any club member.

These classes are offered to Cadette Girl Scouts and Boy Scouts who qualify to earn the Horesmanship Merit Badge.

NEW OFFICE SPACE FOR RENT.
CALL COCHRANE — 876-1767

ALL THE FISH YOU CAN EAT Friday. 88c Grant's Skillet

PAT'S DISCOUNT
AND FREIGHT SALVAGE STORE
1938 State Downtown Granite City
THE ONLY STORE IN GRANITE CITY THAT SELLS EVERYTHING AT A DISCOUNT

Vinyl Latex Wall Paint gal. $1.99
White and 8 Colors

200 CT. BOT. ANACIN REGULAR $2.49 $1.59

LANOLIN PLUS — REG. $1.09 Altogether Shampoo 79c

REG. 98c Style Hair Gel 79c

RINSE-A-WAY $1.09
Positive control for dandruff and itchy scalp. Reg. $2.00
Large 14-Oz. Size

NO COUPONS — NO LIMIT
DEALERS WELCOME

☆ SOCIETY ☆

Essay Contest Being Planned

The regular monthly meeting of the Republican Women's Service League was held Wednesday night at the home of the president, Mrs. Lily Chaboude, 2865 Ralph street.

Plans have been initiated for the club to sponsor an essay contest for senior high students. The winner of the contest will be presented with a $50 U. S. Savings Bond, at the club's annual installation of new officers on May 22.

A brief resume of Republican candidates running for offices in Illinois from the state to the county level was given by several members.

A family day with a tour of Grants Farm has been planned for club members and their families for June 29 at 10 a.m.

The next meeting will be April 24 at the home of Mrs. Jane Reese, 2900 Buxton avenue.

Attend State WCTU Clinic

Mrs. Glenn Cundiff, Mrs. Owen Willtrout sr. and Mrs. Bethel J. Davis, county vice-president, of the Women's Christian Temperance Union, returned home Wednesday evening after attending the 9th annual Illinois WCTU, state clinic in Springfield.

The clinic was held on Tuesday and Wednesday with the theme "With Confidence Go Forward." Classes for presidents and vice-presidents of locals were conducted by Mrs. V. L. Shinneman; recording and promotional secretaries by Mrs. Gladys Denton, and treasurers and all non-officers by Mrs. Mildred Clark, the state treasurer, and Miss Juanita Whisler, state president.

A banquet was held on Tuesday evening at the Wesley Methodist Church for approximately 100 registered members.

Mrs. Veach is Class Hostess

Mrs. Lucille Veach, 2037 Rhodes street, was hostess to the Queen Esther Class of the First Baptist Church of Madison, in her home, Monday evening.

Mrs. Velma Rideout, past president, was in charge of the meeting, which opened with the group singing the class song. Devotions were presented by Mrs. Veach, taken from Psalms 119. Each member gave an individual prayer for the revival to be held at the church in the near future.

Favors were small Easter Hats placed on the refreshment table. Mrs. Verna Willman dismissed the class with prayer. Others present were Mrs. Gertrude McManaway, Misses Nora Rogers, Altha Lassen and Thelma Stockton.

Kroger Store Presents Child Color Contest

A contest for area youngsters, sponsored by the Kroger store at Nameoki Village shopping center opened today for boys and girls aged 5 to 12 years, Joe Petroit, manager of the Kroger store, announced.

The contest includes three age groups—5 to 7, 8 to 10, and 11 to 12 years of age. Children may pick up coloring blanks at the store until April 6. After they have colored their entry, it is to be returned to the store where they will be displayed and judged.

Every entrant will receive a special souvenir. Prizes will be awarded to first, second and third place in each group. Winners will be announced April 13.

Emergency SOS Fund Below Need

Results so far from the Support Our Servicemen campaign have been slim, Red Cross Chairman Jack Absalom said today in urging $5 contributions by Quad-Cityans. They can be sent to the Tri-City chapter, American Red Cross, 1411 Twenty-first street, Granite City.

Many gifts have been received but the total is far less than that needed to provide adequate services to Quad-Cityans and other American servicemen in Vietnam, Absalom said. Largest single contribution so far is $100.

Part of the reason is that some organizations have not met since receiving letters announcing the drive, Absalom noted. He urged the earliest possible attentoin by individuals, businesses and groups in order that the emergency drive can be completed on schedule.

Panel on Apathy By PTA Tonight

Present-day apathy, as evidence in various segments of community and family life, will be the subject of a symposium panel at 7:30 p.m. today at Mitchell school.

The program, entitled "Whirlpools of Apathy," will be presented at a meeting of the Granite City Area PTA Council. The public is invited to participate, Mrs. Pat Polley, council president, said.

Panelists and the topic they will discuss, include:

"Civic Apathy," Granite City Mayor Donald Partney; "Spiritual and Moral Apathy," Rev. Paul R. Sims; "Youth and Parental Apathy," James Reidelberger, chief probation officer; "School Apathy," Harold Briggs, county assistant superintendent of schools; and special guest panelist, Police Chief Ronald Veizer.

Scout Council to Study Future Plans Tonight

President Carl E. Mathias will conduct the March meeting of the Cahokia Mound Boy Scout Council executive board at 6:30 tonight at the Army Depot officers' club. Major 1968-69 objectives and activities will be previewed.

Other topics are to include the national Boy Scout council meeting in Chicago May 23-24, plans for updating the 1965-80 long-range plan, and a proposed series of conferences around the council in April.

Senior Citizens Birthday Party

More than 70 members of the Anchorage Senior Citizens Club gathered for a party Wednesday afternoon in the recreation hall to honor those celebrating birthdays this month.

Mrs. Pearl Miller, birthday party chairman and her committee, served cake and coffee. Games were played and prizes were awarded.

Mrs. Georgia Butler, club president, announced a business meeting will take place at the recreation center next Wednesday. All members are urged to attend.

PLANS MADE FOR WSCS MEETING NEXT MONTH

The Women's Society of Christian Service of Niedringhaus Methodist Church held an executive meeting Tuesday night at the home of Mrs. Harold E. Briggs, 3210 Wilshire drive. Mrs. Briggs, president, presided and a report was given on a district meeting held at Signal Hill.

Seventeen attended. Next general meeting will be April 9, with the Patience circle in charge of the program and Hope circle members serving as hostesses.

Shake 'em up Sale
2 SHAKES
For the price of 1
For each one you buy, you get 1
FREE!
Pick your own favorite flavor
Thursday and Friday—March 28 and 29
Weather Vane
23RD and WASHINGTON
Delicious Old-Fashioned Flavored Ice Cream

MORE ABOUT

Illinois Terminal

lated questions of possible interest to the ICC.

Although the employee reduction is primarily in the Traffic Department, some additional cutbacks have been reported. The other departments are Accounting, Transportation, Maintenance of Way and Maintenance of Equipment.

The reduction, leaving three Traffic Department officials and a general freight agent in the St. Louis office, is believed to affect about 34 persons, including the off-line sales agents, assistant general freight agents, clerks and secretaries.

Some of the executives are not members of unions, while others are either active members or have seniority in the Brotherhood of Railway and Airline Clerks. Pay of the Brotherhood members is to continue pending possible severance settlements.

Link With Venice Bridge

Illinois Terminal pays $250,000 yearly to the city of Venice, owner of the McKinley Bridge, for use of tracks on the Mississippi River span.

ITR hold bridge B bonds; the city currently is having difficulty meeting bond interest payments due to loss of vehicular traffic, stemming from the opening of toll-free bridges in this area.

Illinois Terminal was purchased by a group of ten railroads a short time before Illinois Terminal sold the bridge to Venice for $22 million in 1958.

Cash outlay by the parent railroads to obtain the ITR was believed to be small, with the stockholders reimbursed for ITR through issuance of bonds. This debt is reported to be part of the financial problem currently facing Illinois Terminal.

Railroads owning ITR are Norfolk & Western (Nickel Plate and Wabash), Gulf, Mobile & Ohio, St. Louis-San Francisco, Illinois Central, Chicago & North Western, Chicago, Burlington & Quincy and Chicago & Rock Island.

Notices Issued to Staff

Notices terminating the sales employees are to be effective at 4:55 p.m. on April 8. They were received this week.

No formal action on the plan has been taken by ITR directors, but their meeting is expected to take place the same day in the late morning or early afternoon, following a meeting of the Terminal Railroad Association board, of which some of them are members.

Illinois Terminal operates the McKinley Junction switch yard south of Madison, adjacent to Highway 203. Its trackage extends from St. Louis through the Quad-Cities and Edwardsville to Springfield, Peoria and a point east of Urbana.

21 Undergo Surgery At Local Hospital

Twenty-one persons have undergone surgery at St. Elizabeth Hospital this week.

They are Evelyn Lavender Dupo; Debra Kimbro, 2934 Denver street; Daisy Adams, 1618 Second street; Tony Bellu, 2150 Waterman avenue Jeanan Dorsch, Alhambra; Timothy Stovall, 2140 Robert street; Eva Clemons, 1703 Third street; Sheila Brotherton, 1616 Wellington avenue; Gloria LaBlanche, Caseyville; Gene Howard, 667 Barkley street.

Eunice Griggs, 113 Weaver street, Madison; Edward Wiesler, Edwardsville; Lloyd Metcalf, Wyatt, Mo.; Ora Kennerly, 2637 Grand avenue; Frank Batterman, 69 Riviera drive; Viola Wallace, 2916 Madison avenue; Betty Freeman, 2027 Park street; Leroy Ryker, 2021 Ash stree; Keith Downs, 2413 Glen Place; Robert Keffmeyer, East Alton; Michael J. Broderick, Wood River.

Amvets to Attend Divisional Meeting

Several members of Amvets Post 51 will attend an Amvets divisional meeting at Mt. Vernon, April 7, it was announced at last night's meeting. Russell Robinson, post commander, announced that Anthony Caserta, Washington D. C., national Amvets commander, and his staff will visit the Granite City post on April 15.

Plans were discussed for a delegation to meet Caserta at Lambert Field and for a reception at the post home, 5100 Lakeview drive.

An Easter egg hunt will be staged at the post home on April 14. Members of the Sad Sacks will donate the eggs. The post has resumed its regular Friday night fish fry with public serving from 6 to 9 p.m.

A work party is being organized for a spring cleanup of the grounds on Saturday. Robinson said the organization now is awaiting confirmation of a request for an artillery piece from the Rock Island Arsenal. The cannon will be located on the island of the post grounds.

Pair Charged With Burglary

Donald Loness, 22, of 1928 Adams street, and Robert W. Abney, 21, of 2015 Park avenue, were bound over to the Madison county grand jury on burglary charges Wednesday afternoon by Magistrate Matoesian following a break-in early Tuesday at the Granite City Auto Sales, 3318 Nameoki road.

Paul Reintges, proprietor, reported at 4:10 a.m. Tuesday that intruders gained keys for two autos which were then stolen. The two were arrested at Clark avenue at Nameoki road and the autos were recovered. Entry at the agency was gained through a rear door.

Two Purses Looted

While a party was under way in the basement at the home of Dr. M. J. Freedman, 2543 Cleveland blvd., purses of two guests which were on the first floor were looted in a burglary, it was reported at 10:50 p.m. Tuesday. About $65 was missing from the wallet of Mrs. Lillian Kokar, Olivette, Mo., and about $7 was taken from the purse of Mrs. Ann Cohn, St. Louis. The purses were found at the front door.

$1015 Garage Loot

Tools and other items valued at $1015 were stolen from the garage at the home of Rodger Basarich, 1733 Bremen avenue, at 7 a.m. Tuesday. Entry was gained during the night by breaking a window.

Missing were four wheels and spinner hubcaps valued at $185, four tires valued at $110, two drills valued at $55, a fishing box and tackle valued at $80; two boxes of tools valued at $550 and a tachometer valued at $35.

Mildred Sidwell, 2112 Delmar avenue, reported at 1:45 a.m. Tuesday that her white 1960 auto was stolen from the 1800 block of Delmar avenue after 11 p.m. Monday.

Patriotic Rallies Planned by JCs

Patriotic rallies designed to attract nation-wide attention to Granite City and hopefully to bring President Johnson to the area are being planned for the 1968 Homecoming of the Granite City Junior Chamber of Commerce in June.

An outline of the proposed programs, to which such top entertainers as Kate Smith, Bob Hope, Bob Richards and Billy Graham are being invited to participate, was presented to the city council Monday night by Douglas Elliot, general chairman for the Jaycees homecoming June 17-23.

The program is to be given a final okay at a meeting of the Jaycees next Wednesday evening. Officers of local civic, fraternal, veteran and service oragnizations are being invited to the 8 p.m. meeting.

Elliot, an engineer for the Alton and Southern Railroad and owner of the Coachlite Inn., told the city council the theme of the homecoming will be "Americanism Week."

Charge is Reduced

Larry Jones, 23, of St. Louis, was fined $160 Monday by Magistrate Matoesian on a charge of theft of under $150 which was reduced from burglary. He was arrested Saturday in connection with a burglary at a Granite City auto agency last month. He was released upon payment of the fine.

SHOP AND COMPARE
FOR BRILLIANCE! . . . FOR STYLE!
FOR VALUE! . . . FOR PRICE!
½ Carat Total Wt.
Reg. $299.50
SPECIAL

OUR IRON-CLAD WRITTEN GUARANTEE BINDS EVERY SALE!
$239.50
There's no better buy than a . . .
HURWITZ 100% POLISHED DIAMOND
Home of Bonded, Notarized Guaranteed Diamonds
HURWITZ Jewelers
"Traditionally Fine Jewelry Since 1900" . . .
DIAMOND CENTER
19th and Delmar 876-6242
Hurwitz Guarantees Finest Quality at Lowest Prices. You Must Be Satisfied or Your Money Back in 30 Days.
Visit Our Other Stores in E. St. Louis or Eastgate Plaza Shopping Center, E. Alton

MORE ABOUT

41 Added to

Smith, 2333 State street, as a high school library secretary and Carl L. Justice, 2108 East 24th street, as a GCHS assistant custodian.

The board approved the retirement plans of five teachers and one matron. Their names are to be announced in June.

Candidate Forum April 10

Approval was given for an annual school board candidate forum to be held at 7:30 Wednesday, April 10, in the Coolidge junior high school cafeteria.

Other building uses approved were: Masonic Lodge 877 conferring of degrees June 1 in the GCHS auditorium; United Pentecostal Church Sunday school classes March 31 at Maryville school; National School of Music recitals April 26 and 27 at Central junior high auditorium; and First Church of Nazarene basketball April 5 at Parkview gymnasium.

Vasil Eftimoff, Prather junior high school counselor, presented a detailed review of research carried out toward the possible establishment of a "pupil personnel services" program in the school system.

Science, Language Workshops

It was decided to hold a summer science workshop for 35 teachers and principals July 8-12 and to conduct a language arts curriculum development seminar for 20 certified personnel July 15-Aug. 2.

The park district was authorized to use of group of schools and playgrounds for its summer recreation program, and the administrative staff was asked to confer with park officials on plans for a proposed bus turning area at Parkview school.

Administrators were authorized to prepare specifications and seek bids on summer work proposed for school driveways, parking lots, windows, lighting, water coolers, bells, exhaust systems, fans, partitions, doors and other remodeling.

A volunteer tutoring program at Washington grade school was authorized.

State Grants Received

State approval has been received on a $1530 grant request for providing school jobs to needy students and on a $12,422 request for supplementary National Defense Education Act equipment funds.

Architects Henry Gabriel and Sylvester Dulgeroff were instructed to prepare Life Safety Code remodeling surveys on Logan grade school and the Granite City high school music addition and boys' and girls' gymnasium for not over $6200.

Architect Virgil Dulgeroff is to prepare similar surveys for the Marshall school wing, Coolidge junior high and Frohardt grade school for not over $5000.

Purchases Through Bids

Bid awards totaled $19,021 for custodial supplies, including $5987 from Graham's Book Store and $5228 from Western Chemical Co.; $364 for grass seed from Prunty Seed & Grain and $620 for fertilized from Armour Chemical; $2363 for 420 new Central junior high lockers from Republic Steel Corp.; and $2183 for printed forms from six firms; $10,153 for art supplies from 13 suppliers.

Resignations effective in June were accepted from Mrs. Sally Bergeson, St. Louis, GCHS English teacher, who is moving out of this region; Mrs. Julia Patton, 3215 Maryville road, Coolidge Spanish teacher, who is moving away; Mrs. Anne Thomas, 2662 State street, GCHS development reading teacher; Glenda Farley Hobbs, McKinley first grade instructor, who is moving out of the state; Miss Martha McIntyre, 2450 Iowa street, Central educable handicapped class; and Mrs. Frances Knefel, Clayton school social worker.

A leave of absence was granted Mrs. Virginia Behrens, Bunker Hill, Wilson school middle primary teacher, from May 1 to Nov. 1.

A committee composed of Board President E. W. Walton, Treasurer George Moore sr., Board Member Arthur L. Metcalf and administrators is holding meetings with Teachers Federation Local 743 on proposed working agreement revisions.

$100 Fire Damage

Rubbish being burned by a neighbor spread to the Park tavern, East 20th street and Park avenue, causing damage estimated at $100, at 2:45 p.m. Wednesday, the fire department reported.

Quick Action by Volunteers

Family Loses Clothing in $2000 Blaze in Bend Rd. Area

Quick response by members of the Horseshoe-Bend volunteer fire department in answering a fire call at the home of Mr. and Mrs. Noah Schmitt and children, 714 Layton road, at 11:30 a.m. Tuesday, resulted in confining the blaze to the bathroom and a hallway, it was learned today.

Mrs. Ervin Mueller, a neighbor of the Bend road family who also serves as firefighters secretary, estimated the loss at $2000.

Considerable smoke damage was incurred to clothing and furniture, Mrs. Mueller said, adding that an appeal for clothing for the Schmitts' six school-age children was started by neighbors this week.

The youngsters include four boys, Lynn, 15, Jeff, 12, Danny, 10 and Timothy, six, and two girls Kim eight years and 18-month-old Desiree. Quad-Cityans wishing to contribute clothing may call Mrs. Mueller at 876-4805.

The blaze apparently started in electrical wiring near the bathroom area, which was gutted by the flames. The fire was first noticed by Mrs. Schmitt who was outside the two-story frame dwelling when she heard the bathroom window explode and saw smoke. She called the Mueller family who summoned the volunteer firemen.

Four active volunteers and two neighborhood men responded to the alarm siren and extinguished the blaze in approximately 50 minutes.

Pupils Use Sewers To Play Hookey

Some pupils at Frohardt school are using East Side Levee district storm sewers to hide in while playing hookey, according to a police report at 2:55 p.m. Wednesday.

Police and street department employees checked the sewers from Wabash avenue to Edgewood drive and noted that some one had been there but apparently had left.

The street department was to request the levee board to board up the sewers to keep the children out. Police advised that youngsters have been using the sewers to play in and to hide whle skipping school for some time. About a year ago a club house was located in the sewer.

TRAVELING BY AIR? CALL HOLIDAY SERVICE, GL 2-3131

MORE ABOUT

Man Slays Wife

Skaggs apparently had strangled her with his hands.

The note said:

"I killed Janice Skaggs, 5300 Collinsville road, Trailer 90 . . . Maybe God will forgive me, I don't know. Lord God, I have done a terrible thing. Now I must die by my own hand." The note was signed "David Skaggs."

Mrs. Skaggs was employed as librarian at the Alton high school.

Skaggs body was taken to a Granite City funeral home. Deputy Coroner Alvin Cease said authorities were attempting to locate a five-year-old daughter of the murder-suicide victims. She was reported staying with relatives in Arkansas or Southern Missouri.

Because he had left his billfold in Bassett's car, Skaggs had no identification on his person and authorities required several hours to establish definite identification. Skaggs body, later in the morning, was identified by Bassett.

Skaggs' employment was not immediately determined, although an East St. Louis funeral home where Mrs. Skaggs' body was taken said he also was employed by the Alton school district. The superintendent of schools at Alton said he did not know where Skaggs was employed.

GC Steel Stockholders To Act on Stock Boost

A proposal to increase to 10 million shares the total common stock authorization of Granite City Steel Co., and to authorize 1.5 million shares of a new preferred stock without par value will be presented to the annual stockholders meeting, it was reported today.

The annual meeting has been scheduled for 2 p.m. Tuesday, May 14, in the company offices here.

We have it all for Spring!—
'BOTANY' 500® TAILORED BY DAROFF
A winging, swinging collection . . . with all the looks, the styling, the exclusive custom-woven fabrics, pattern, and colors. Everything that's "in" for spring and summer . . . in our new 'Botany' 500 collection. Outstanding values, too, because they're tailored for quality with the Daroff Personal Touch. We have it all . . . including the most careful personal service. So come take your pick.
Suits from $79.95. Sports Coats from $50.00. Slacks from $18.95.

IN GRANITE CITY AVAILABLE ONLY AT
FLEISHMAN'S
The Corner — 19th and Delmar
PARK FREE ON OUR LOT — 1826 DELMAR

Press-Record
Sports
Granite City PRESS-RECORD
Page 6 Thurs. Mar. 28, 1968

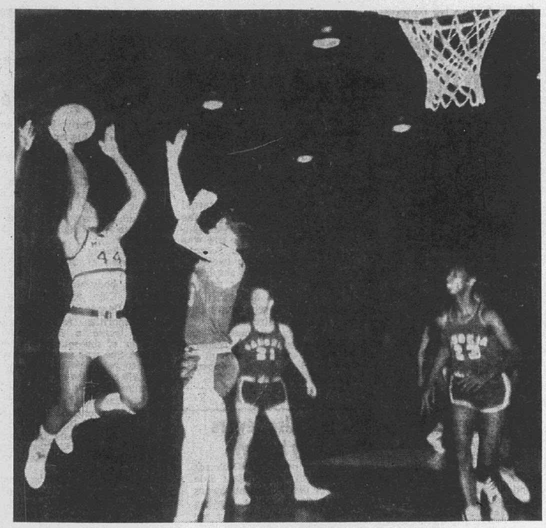

CAHOKIA ALL-STARS Mike Darnell (attempting to block the shot) and Robert Davis (23). Cahokia was the only school to place two athletes on the 1967-68 all-Midwestern Conference team.

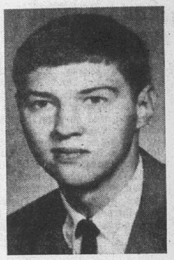

ALL-CONFERENCE players Mark Hunt of Dupo (left), Don Tuttle of Roxana (top right) and Ricci Stotler of Bethalto (lower right).

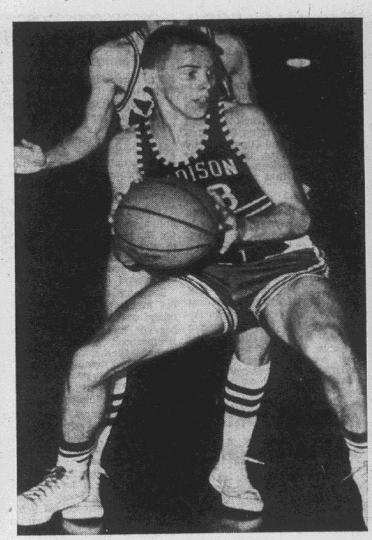

GARY LUSK OF MADISON, leading scorer in the Midwestern Conference this season. He is shown above preparing to pass the ball and also in a typical rapid-fire shot at the basket.

Lusk Named to All-Southern Ill. Team

Madison Trojan Gary Lusk has been named to the all-southern Illinois basketball team by the Metropolis news. Gary Simpson of the Granite City high school Warriors was given special mention.

Lusk received special mention last year. He has been named to several all-state teams and ranked second in regional scoring only to Collinsville's Tom Parker. Lusk had an average of 30.5 points for the 1967-68 season.

Not only an outstanding scorer, he led the Trojans in assists. He set a new three-year MHS scoring record with 1792 points, breaching the mark set by former Madison star Don Freeman. Lusk ranks 20th in his class of 158 students.

Simpson, a junior, averaged just under 25 points a game this year.

Mathews CHEVROLET
OK OK
1511 NIEDRINGHAUS GRANITE CITY, ILL. TEL: GL 1-7913

CHECK THESE PRICES!
BUY IN YOUR HOMETOWN AND SAVE MONEY!
YOU WILL HAVE CONVENIENCE FOR SERVICE— FINANCING — INSURANCE OF ALL KINDS
COLLISION, LIABILITY, CREDIT LIFE, ACCIDENT AND HEALTH)

NEW CHEVROLETS
1968 Camaro Sport Coupe

$2285
$200 DOWN OR EQUAL TRADE
PAYMENTS 42 MOS. AT — $61.10

1968 Impala Sport Coupe AS LOW AS $2395
PAYMENTS 42 MOS. AT $64.48 with $200 DOWN or EQUAL TRADE

1968 Chevelle Sport Coupe AS LOW AS $2200
PAYMENTS 42 MOS. AT $58.76 with $200 DOWN or EQUAL TRADE

1968 Chevy II Coupe AS LOW AS $1980
PAYMENTS 42 MOS. AT $52.30 with $200 DOWN or EQUAL TRADE

PAYMENTS INCLUDE INTEREST AND CREDIT LIFE

MATHEWS CHEVROLET ANNOUNCES
THEIR NEW CAMPER DEPARTMENT WITH A
COMPLETE LINE OF CAMPERS
SEE THEM ON DISPLAY!
WE HAVE A CAMPER TO FIT EVERY NEED

OK USED CAR SPECIALS
1967 Corvair Monza Coupe STOCK No. 155A $1595
1967 Chev. Impala 4-Dr., H.T. POWERGLIDE, POWER STEERING & BRAKES. VINYL TOP. STOCK No. 12AA $2595
1966 FORD 4-Dr., Air, Power STOCK No. 381A $1395
1964 Chevrolet Wagon AIR CONDITIONED. STOCK No. 298A $1095

• CHECK OUR LARGE INVENTORY OF • OK USED CARS
JERRY'S SEAT COVER IS LOCATED IN OUR SHOP
MATHEWS CHEVROLET
NIEDRINGHAUS AND MADISON GRANITE CITY

Lusk, Stotler Repeat on All-Star 'Dream Team' of Midwestern Loop

with 8x6 pitchers layedout 6 66

A "dream team" potentially strong enough to have beaten state champion Evanston forms the fifth annual Press-Record all-Midwestern Conference basketball squad.

Two players are repeaters from last year's all-stars—Madison's Gary Lusk and Bethalto's Ricci Stotler.

Other members of the 1967-68 first team are Don Tuttle of Roxana, Mark Hurt of Dupo and Cahokia's Robert Davis and Mike Darnell. Stotler and Darnell tied for the fith position.

Lusk and Hurt were unanimous choices. Last year, all five of the first team players were picked unanimously; included were three seniors in 1966-67 — Craig Manwaring of Highland, Ron Burt of Madison and Larry Lewis of Triad.

Coaches taking part in this year's voting were John Logan of Madison, Fred Singleton of Highland, Clayton Landon of Dupo, Jim Carey of Bethalto Civic Memorial, Herman Edwards of Roxana, Richard Mason of Triad and Earl Lee of Cahokia.

Logan replaced Earl McClanahan this year and Singleton replaced Cliff Talley.

Votes were tabulated by giving each player with a first team vote two points and each athlete with a second-team nomination one point. Each coach could vote for any player except his own team.

Collins on Second Team

Members of the all-Midwestern second team are Joe Collins of Madison, Charles Rice of Dupo, Victor Tainer of Bethalto, Steve Cline of Triad, Don Herzberg of Highland, Don Gihring of Bethalto, Joe Tedrick of Triad, Larry Reynolds of Roxana and Bob Nickerson of Highland. Nine were named due to ties.

Players receiving honorable mention were Tom Weston of Madison, Keith Williams of Madison, John Walker of Cahokia and Charles Carson of Triad.

Gary Lusk, a Trojan senior, is a 5-11 three-year letterman guard. He was second in the region with a 30.3-points-per-game scoring average. He totaled 789 points for the season after averaging 27 and totaling 656 a year ago.

52% Field Goal Accuracy

His shooting percentage was 75% from the free throw line and 52% from the field. He led his team in assists. His quick flips toward the basket while jumping were difficult to block.

Coach Logan said "If Gary hit his average, we were good," when he missed, we usually lost. He was a team leader, not a glory seeker. He had many chances to break school records, but didn't do so, thinking of other members of the team.

"He is one of the finest players to come from this school since Don Freeman (former University of Illinois star). Lusk finished his career with a total of 1792 points, which is a new school record."

Sparked Championship Team

Lusk had 40 points or better in five games during the season. His high was 44 against Triad. He was also fourth on his team in rebounds. He has received a number of all-state selections.

Lusk's team won the Midwestern Conference championship both last season and this season.

Tuttle is a 6-4 senior who played the center position for Roxana. He averaged 20 points a game, totaling 442 for the year.

Coach Edwards said, "His ability to shoot from the corners was his greatest contribution to the team this year. He is a fine athlete and his teammates looked toward him for leadership. He was voted most valuable player and best offensive player by our team."

Tuttle shot 50% from the field and hit 74% from the free throw line. He scored more than 30 points five times during the season, recording his high game of 36 against Highland. He is a two-year letterman.

Stotler, a 6-0 guard, averaged 17 points a game this season. He had a total of 601 for the year. His high game was 27 against Gillespie.

Grid, Basketball Star

He averaged six rebounds and 12 assists per game. He was voted "player of the year" by area high school coaches last season.

Stotler won conference football and basketball all-star recognition in both 1966-67 and 1697-68.

Hurt, a 6-5 center and forward, averaged 24.6 points this season, finishing with 655 points. He shot 51% from the field and 65% at the free throw line.

He is a two-year letterman, moving onto the first team this year.

Hurt had his high game against Highland, getting 39 points. He was in the 30s four times this season.

Coach Clayton Landon said, "The team will miss Hurt a lot. He gave the boys spirit when the chips were down. I don't think I have ever coached a more determined player.

"Hurt played from the first whistle, just like we were behind by one point with a minute left to play in the game."

6-3 Juniors Selected

Davis, a 6-3 junior center, averaged 16 points a game this year. He was relied upon for his rebounding, sharing an average of 14 rebounds a game. His high game was against Granite City, with 27 points.

Coach Lee commented, "Davis was our leading rebounder, and our best defensive player. He was a team leader throughout the season and we are expecting a good year from him again next season. He will be a great asset to us."

Darnell, a 6-3 forward, also is a junior letterman for the Comanches. He had an average of 14 points and 10 rebounds a game. He shot 47% on field goals and 61% on free throws.

Lee said, "Darnell is tough on rebounding and often sets up three-point situations for us. He had his best game against Granite City, getting 16 rebounds and forcing Granite City to get over-anxious and make mistakes under the basket."

YMCA Soccer

TODAY

1st Year Atom Division

La Curl Hair Fashion vs Dog-N-Suds, 5 p.m. at St. Elizabeth field.

SATURDAY

Pee Wee Division

Collinsville State Bank vs Bellemore Sporting Goods, noon at Collinsville high school field

St. Elizabeth Stars vs Amsco Plumbing, 1 p.m. at St. Elizabeth

Mitchell AC No. 1 vs Louie's Market, 3 p.m. at Mitchell grade school field

1st Year Atom Division

Mitchell AC vs Dog-N-Suds, 2 p.m. at Mitchell

Collinsville Purty vs Lueders Agency, 11 a.m. at Collinsville

St. Elizabeth vs Twilight Optimists, noon at St. Elizabeth

2nd Year Atom Division

St. Elizabeth vs Mexican Hon-at St. Elizabeth

Mitchell AC vs Collinsville Dots 1 p.m. at Mitchell

1st Year Bantams

Mitchell AC vs Collinsville Fitzpatricks, 11 a.m. at Mitchell

St. Elizabeth vs Rozycki Realty noon at St. Elizabeth

2nd Year Bantam Division

Mitchell AC vs Gasparovic Agency, noon at Mitchell

St. Elizabeth vs Gasparovic Agency, 1 p.m. at St. Elizabeth

SUNDAY

Pee Wee Division

Collinsville State Bank vs Amsco Plumbing, 4 p.m. at Collinsville

Mitchell AC No. 1 vs Bellemore Sporting Goods, 1 p.m. at St. Elizabeth

St. Elizabeth Stars vs Louie's Market, 2 p.m. at St. Elizabeth

1st Year Atoms

Collinsville Purty vs Twilight Optimists, 3 p.m. at Collinsville

Managers Needed For Boys Baseball Teams at GC Park

An appeal for men to manage boys baseball teams in the Granite City park district's summer program was made today by Park Supt. Harold Brown.

"We need eight or nine managers to meet the needs of the boys' league this year," Brown said, adding that more than 125 boys have signed up for play and that the number of teams this year is expected to exceed slightly the 62 fielded last year.

With the season to start about May 20, Brown said the current need is for three managers for the Atom division for boys 7 to 9 years of age, three for the Bantam division of boys 9 to 11, one for the Midget division for boys 11 to 13 and one for the juvenile division of boys 13 to 15.

Any adults interested in managaing the teams may register with the park district's recreation department in the office at Wilson Park.

Mitchell AC vs Lueders Agency, 2 p.m. at St. Elizabeth

St. Elizabeth vs Dog-N-Suds, 3 p.m. at St. Elizabeth

2nd Year Atoms

St. Elizabeth vs Merle Norman Cosmetics, 1 p.m. at St. Elizabeth

Mitchell AC vs Mexican Honorary Commission, 3 p.m. at Mitchell

1st Year Bantams

Collinsville Fitzpatricks vs Rozycki Realty, 2 p.m. at Collinsville

2nd Year Bantams

St. Elizabeth vs Mitchell AC, 1 p.m. at Mitchell

Collinsville Doltons vs Gasparovic Agency, 1 p.m. at Collinsville.

Elks Bowling Tourney Nearing Halfway Mark

The state Elks bowling tournament here is going into its fourth week and reaching the halfway mark. An estimated 660 Elks and their wives are expected to be in the Quad-City area for tournament play this weekend.

The seven-weekend tournament will end on April 21.

Charles Rodell, publicity chairman, reports that seven teams from Mount Carmel, five from Chicago North, four from Mattoon, 17 from Mendota and one from Granite City will compete in team competition at Bowland Saturday.

The local team bowling is the Colts, captained by Jim Louis. It will bowl on Lane Eight at the 1 p.m. session.

Bowling Saturday in other events will be representatives from Dolton, Flora, Marion, Effingham and Granite City. The Granite City bowlers are Harry Baldridge and Jim Kenney; Vince Bishoff and Carl Schmitt; and Paul Worthen and Gene McGovern. These games will be rolled at Tri Mor starting at 1 p.m.

All the Granite City bowlers will be on Lanes 15 and 16.

At the 4 p.m. minor events session, bowlers from Cicero-Berwyn Urbana and Blue Island will compete at Tri Mor.

Sunday Competition

On Sunday morning, seven teams from Litchfield and one from here will compete. The local team is the Rams and will be headed by Jim Costello.

Starting the noon Sunday session, teams from Effingham, Cicero-Berwyn, Blue Island, Dolton, Marion and Flora will roll their three games.

In the other events, Claude Hyles and Don Vaughn will bowl at noon on Lanes 29 and 30 at Tri Mor. Preceding this, at 9 a.m. Sunday, Ron Branding and Floyd Malpocker will bowl on Lanes 29-30 and Raymond Willaredt and Paul Hollis on the same lanes.

Others participating will be from Mendota, Mattoon, Mt. Carmel, Chicago North and Litchefield.

Top bowlers in the tournament to date are Sidney Tresner of Charleston with 715, Charles Stanton of Monmouth 694, George Hamilton of Peoria 688, and William Tarris of the local lodge fourth with 678.

In doubles Claude Martin and Edward Ruthstrom of Urbana remain on top for the third straight week with 1340. Second are Richard Goetten and Cobel Miller of Jerseyville with 1321 while third are Bob Rueter and Harold Fish of Dixon with 1306.

Temple Sporting goods has slipped into second place with 3105, and Elks No. 2 of Salem lead with 3120. In third place is Gemsbrook of ElmHurst with 3087; fourth Bob's of Monmouth, 3079; and fifth Heiman Trophy of Springfield, 3068 pins.

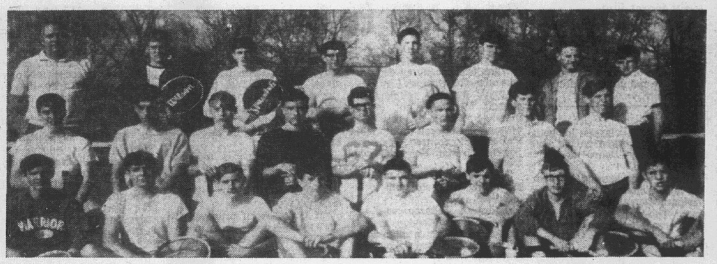

By Press-Record Staff Photographer

WARRIOR TENNIS TEAM for the 1968 season. Left to right, seated, are Billy Harris, Wes Loper, Jim Carlyle, Ron Grady, Curt Kozer, George Smith, John Klesh and Frank Smith. Kneeling, David Pieper, Mike Hagopian, David Lore, Mike Czwornog, David Smith, Mike Welser, Al Tharp and Bob Green. Standing are Coach Dick Harmon, John VanBuskirk, Louis Mayo, Norman Popmarkoff, Keith Nagy, Richard Klann, Mike Loftus and Manager Jim Shepard.

School Sports

TODAY
(Tennis)
Madison at Mascoutah
(Baseball)
O'Fallon at GCHS (Soph.), 4 p.m.

FRIDAY
(Baseball)
Madison at Assumption
GCHS at Roxana, 4 p.m.
GCHS (Soph.) at Roxana, 4 p.m.

SATURDAY
(Baseball)
Quincy and Chester at GCHS for two doubleheaders, 11 a.m.

MONDAY
(Baseball)
East St. Louis at Madison, 4 p.m.

Trojans Open Tennis Season With 3-2 Win

The Madison high school tennis team won its initial outing Tuesday afternoon, defeating Wesclin high school 3-2 at the Trenton courts.

The teams only played the five sets because of approaching darkness.

In the singles competition, Madison's Jim Purkaple beat Grasser 13-11 and Ken Blanton topped Coidell 12-10. Charles Bosworth lost 3-10 and Dennis Cooke lost 2-10.

The doubles match was won by Purkaple and Bosworth 10-5.

The Trojans will play their next match today at 4 p.m. at Mascoutah.

QUAD-CITY CLASSIC
Wednesday at Bowland

Comfort Heating 1090, 3106. Gary Gubser 229, 213, 622; Bob Graham 213, 202, 226, 641; Joe Avedisian 227, 215, 630; Max Schuler 205, 256, 619; Bill Legate 216, 216; Joe Stroyoff 201; Bob Spengler 224; Frank Laub 231, 224, 208, 663; Al Edgars 220, 223, 265, 708; John Roberson 275, 647; Bob Luckert 235; John Hogan 243, 607; Bert St. Ivany 221, 216, 627; Pete Santagato 204; Phil Mefford 200; Charles Lane 202; Jim Stuart 225, 206, 233, 664; Charles Papp 202; Bill Johnson 211, 224; Bill Wells 236; Bill Snowden 231; Al Kutzera 221; Jake Marti 201, 204; Ralph Bade 212; George Wolfe 222; Jack Jachino 215, 228, 612; John Rice 213, 208; Mike Suess sr. 204, 213, 607; Mike Suess jr. 211, 236, 201, 648; Sam Wolf 226, Jim Berry 245; Ace Damotte 225, 614; George Vivod 202; Harold Mefford 208, 227, 224, 659; Max Legate 215, 216, 211, 642; Ray Hoffman 267, 224, 203, 694; Nick Lombardi 233.

ALL THE FISH YOU CAN EAT Friday. 88c Grant's Skillet

HIGH ROLLERS

MONDAY
Bowland Lanes
Early Bird League
Gloria Ludwig — — — — 188
Gerry Recer — — — — 478
Flowers League
Sara Dempsey — — — 193, 474
Couples League
Vivian Davis — — — 157, 460
Ricky Blackstone — — — 220
Harry Taylor — — — — 600
Church League
Maurice Minks — — — 222, 643
Rose Kayser — — — 203, 522
Amvets Auxiliary
Sandy Harper — — — 200, 562
Billie Benda — — — — — 513
Tri Mor Bowl
Gutter Dusters League
Nelma Black — — — 172, 390
Ladies Quad-Cities
Loretta Kafka — — — — 204
Marie Miller — — — — — 504
Splashers League
Helen Milkovich — — — — 202
Joyce Gibson — — — — — 491
Businessmen's League
Ken Morton — — — — 234, 634

TUESDAY
Tri Mor Bowl
Early Risers League
Marlene Patton — — — 201, 491
Chipmunks League
Janet Fineshriber — — — 174
Leona Faulkner — — — — 414
Lady Janes League
Joan Towery — — — — — 187
Carol Davis — — — — — 485
General Steel League
Carol Wofford — — — 232, 595
Madison Bowl
Amvets League
D. Kaminski — — — 214, 587
P. Santagato — — — — — 223
Madison Nite Owls
Bette Summers — — — 194, 515
Bowland Lanes
'67 Welcome Wagon
Allene Moore — — — 221, 532
Pin Spinners League
Betty Boyce — — — — — 196
Virginia Cantlon — — — — 481
Jolly Dolly League
Nancy Morgan — — — — — 190
Joyce Elkins — — — — — 475
Afternoon Outs
Ann Bade — — — — — — 207
Pat Mushill — — — — — — 506
His and Hers League
Marie Lasslo — — — — 184, 485
Harry Glass — — — — — 246
Dale Ferguson — — — — — 589
GC Steel B League
O. B. Dollins — — — — — 246
Gene Smith — — — — — — 606
Bowlettes League
Mariyln Champion — — 211, 575
Tuesday A League
Lou Vrenick — — — — — — 248
John Hogan — — — — — — 616
B League
Howard Paschedag — — 213
Paul St. Cin — — — — — 574

WEDNESDAY
Tri Mor Bowl
Top-A-Rama League
Pat Creach — — — — — — 205
Flora Lensing — — — — — 509
Bowland Lanes
Belles League
Burdine Holtzscher — 215, 536
Spotlight League
Glen Jackson — — — — 256, 632
Merchants League
Jack Fricker — — — — — — 226
Harry Breckner — — — — — 613
Men's A League
Jerry Modrusic — — — 244, 651
Quad-City Handicap
Cotton Williams — — — — — 629
John Warren — — — — — — 227
Late Owls League
Jerry Rill — — — — — — 216
Linda McKechan — — — — 604
Handicap League
John Boswell — — — — — 221
Dan Clutts — — — — — — — 625
Tri Mor Bowl
Chimney Sweeps
Wanda Ogden — — — — — 155
Mickey Cline — — — — — 409
Senior Citizens
Medora Shaw — — — 170, 465
Jess Parks — — — — — — 219
Vernon Cochran — — — — — 500
Bowling Queens
Alice Sutton — — — — — — 216
Barbara Thomas — — — — 565

YMCA Soccer

TODAY
Pee Wee Division
Amsco Plumbing vs. Louie's Market, 5 p.m. at St. Elizabeth

SUNDAY
Midget Division
St. Elizabeth vs. Mitchell AC, 3 p.m. at St. Elizabeth

Varsity Baseball

MONDAY
Assumption 11, St. Henry's Prep 1
Mascoutah 2, Mater Dei 0
Marissa 6, Waterloo 0

TUESDAY
Cahokia 5, Belleville West 1
E. St. Louis Lincoln 9, Waterloo 3
Freeburg 5, Belleville East 0
Piasa Southwestern 3, Bethalto 2 (no-hitter by Bob Cooper of Piasa)
Augustinian 9, Sumner 0

WEDNESDAY
Assumption 7, Mascoutah 3
O'Fallon 6, Aviston 5
Mater Dei 4, Belleville St. Henry's 0
Alton 5, Piasa Southwestern 0 (no-hitter by Dan Overman of Alton)

Trackmen Will Host Bethalto Team Today

The Granite City high school Warrior track team will run a dual meet against Bethalto today at 4 p.m. at the local high school field. It was scheduled to be a triangular meet, but Belleville East will be unable to attend.

The Warriors' meet here Monday against O'Fallon was canceled because of wet grounds.

Rains Hurls Shutout

Word received here this week is that Granite City high school graduates already are playing the key role predicted for them in the Peru State College, Peru, Neb., baseball season. Sophomore Jim Rains hurled a five-hit shutout, striking out 13, as the team won its opener 2-0 over Crowder College at Neosho, Mo.

Injured in Crash

Ralph Baker, 27, of 1605 Wellington drive, complained of pains after an auto in which he was riding, driven by Emmet Gregory, 1616 Moro avenue, was struck from behind by another driven by Paul Williams 1601 Mitchell avenue at 3:50 p.m. Tuesday at 24th street and Madison avenue. Gregory was stopped in a line of traffic.

Returns from Vietnam

Specialist-four James E. Owens, 21, son of Mr. and Mrs. Elmer Owens, 1003 Fourth street, Venice, is home on leave after serving a year in Vietnam as a radio operator with the 278th Signal Detachment. He enlisted for three years in 1966 and has not yet received his next duty assignment.

Dupo Coach Resigns

Clayton Landon has resigned as Dupo high school head basketball coach, he announced yesterday.

Bad habits place a mortgage on a man's individuality.

Clowns on Stilts to Promote JCs Benefit Project Sunday

The antics of colorfully garbed clowns atop tall stilts will entertain children and their parents who patronize the Granite City Jaycees' "Burger Day" event, to be held Sunday at Burger Chef, 2642 Madison avenue. As an extra treat, free balloons and suckers will be distributed.

Proceeds from the one-day benefit project—the first of its type in the Quad-Cities—will be donated towards purchase of playground equipment for a new recreational area, currently being developed by the Jaycees for West Granite youngsters.

Jerry Oxford, Burger Chef manager and a Jaycee, is coordinating activities which will start at 11 a.m. Sunday. Jaycee volunteers will operate the facility from 11 a.m. until midnight, preparing, cooking and serving customers, Oxford said.

Practice Stilt Walking

The project chairman and co-chairman, Boyd Presley, said a trio of Jaycee clowns is practicing stilt-walking skills this week. An impromptu dress rehearsal to help publicize the event is planned prior to Sunday.

The eight-foot-tall clowns are Jaycees Gary Davis, Harlan Moskophf and Richard Moore, who will distribute several hundred free lollipops and balloons.

Oxford announced that Raymond Lake will serve as production supervisor of the day shift, with Roger Ward on duty during the evening hours, Richard Dowdy will be clean-up chairman, Earl Dotzauer, liaison officer, and Harry Cook, publicity.

James Jeffries, Jaycee president, said Sunday's goal is $450. "If Burger Day proves the success we believe it can be, we hope to make it an annual event, subject to continued wholehearted cooperation of the Burger Chef management," he commented.

GO TO CHURCH ON SUNDAY

RENAULT

A WISE SHOPPER
Compares Before He Buys!!

Here Are a Few Comparisons We've Made:

VW 1500		Renault 10
$1825	Delivered Price	$1849
27	Miles Per Gallon	35
Unavailable	Disc Brakes on All 4 Wheels	Standard Equip.
Unavailable	Reclining Bucket Seats	Standard Equip.
Unavailable	4 Door Convenience	Standard Equip.
Unavailable	Hermetically Sealed Liquid Cooling System	Standard Equip.
Unavailable	Sperate Spare Tire Compartment	Standard Equip.
$25	Rubber Bumper Guards Front and Rear	Standard Equip.
Unavailable	High Output Hot Water Heater	Standard Equip.
Unavailable	Side Reflectors Front and Rear	Standard Equip.
Unavailable	Sliding Rear Windows	Standard Equip.
$24	Undercoating	Standard Equip.
$1874	TOTAL	$1849

Now That You Know the Facts,
We're Sure You'll Make the Right Choice.

GERMAN AUTOS IMPORTS
2043 Madison Ave. Phone 877-8754

FULL-USE FAMILY FUN WITH
MARK TWAIN BOATS

MARK TWAIN offers outboards or the popular Mercruiser stern drives. The V-Sonic hull guarantees you a super smooth ride.

We Have a Complete Line of
MERCURY MOTORS & FISHING BOATS to FIT EVERY NEED
DEMONSTRATION RIDES EVERY SUNDAY AFTERNOON
At Piasa Harbor, 7 Miles North of Alton on River Road

GRANITE CITY BOAT & MOTOR, Inc.
2402 MADISON AVENUE 876-5601

Glik's

Bellemore Open Thursday, Friday and Monday Nights 'til 9

Madison Friday Night 'til 8:30

Join the Switchables

Explo-Stripes

The turned-on total look for tweeners. . . . Pulsating explo-stripes . . . matched with 100% cotton knits in vivid lime green or flashing orange! An electric rainbow of color! Capri pants, culottes, or pant dresses and knit shirts for 7 to 14 girls.

Cotton Coulottes $3
Cotton Knit Matching Sleeveless Shirt $2
Capri Pants with Coin Trimmed Belt $3
Matching Short Sleeve Shirt $2.29

Glik's

Madison and Bellemore

ON THE SCENE...

$7.99

$10.99

Matching Handbag, $6.99

the young spectators

Connie revs up a classic sporty look with ties, slings and smashing shades of Patenlite or soft crushed leather! It's the young spectators, sparking your swingiest Spring looks with color and excitement, with a bowed and perfed sling in Brown, Green, Yellow, each with White or a perky perfed tie style uppered in Black or Brown Patenlite, Orange, Green, Yellow or Platinum Crushed. Seen in MADEMOISELLE.

CoNNiE

MORE ABOUT

Bronze Star

5th Battalion, 60th Infantry of the 9th Infantry Division.

"Moving to an ambush site, Specialist Mitkos detected a much used Viet Cong trail and quickly placed his men on both sides of the pathway. The enemy somehow detected the friendly force and lobbed a hand grenade close to their position. SP/4 Mitkos immediately directed his men to return fire and the enemy broke contact.

"Specialist Mitkos then led his men to another position and, seeing enemy movement to his left flank and rear, withering semi-automatic weapons fire into the midst of the insurgents, causing them to break and flee into the jungle.

"Through Specialist Mitkos' unhesitating actions the Viet Cong force lost at least one man killed and many more wounded, with no casualties incurred by the friendly troops. SP/4 Mitkos' personal bravery and devotion to duty are in keeping with the highest traditions of the military service and reflect great credit upon himself, the 9th Infantry Division and the United States Army."

The medal winner enlisted in the Army on June 10, 1964 and arrived in Vietnam with the 101st Airborne Brigade, on his initial overseas tour, in 1965. He remained there 12 months and sustained shrapnel wounds in combat against the Viet-Cong.

Sgt. Mitkos returned to the U.S. in 1966 and was assigned to Alaska, where he served one year with the Ninth Infantry Division at Fort Wainwright. An expert in guerilla and counter-guerilla warfare, he instructed classes in both tactics and worked on the Expert Infantry Board at Fort Wainwright.

It was while serving in Alaska, he volunteered to return to Vietnam for a second tour of duty. The infantryman began his present stint on Oct. 14, 1967.

Since Dec. 1, he has been wounded on three occasions, twice receiving treatment at field hospitals and voluntarily remaining on the front line. His fourth wound, a bullet wound in the left leg sustained when his night patrol was ambushed in early February, necessitated his reassignment to a more secure area.

Fight Grass Fire

Venice firemen were called at 1:35 p.m. yesterday to extinguish a grass fire along Klein street at the Merchants highline. Firemen were at the scene 20 minutes. There was no damage.

City's MFT Engineering Contract Still Deadlocked

Still completely stalemated is the signing of the 1968 motor fuel tax and consulting engineer contracts for Granite City.

Mayor Partney rebuked the council Monday night in his message vetoing the resolution adopted last week authorizing Street Committee Chairman Johnson to sign the MFT contract.

The council retaliated by overriding the veto with a 12-to-2 vote.

Alderman Johnson was undecided after Monday night's session on the actual signing of the contract, saying he planned to confer with a lawyer to get confirmation of an opinion that the resolution is proper granting him the authority to sign the contract.

Text of Veto Message

In his veto message, Mayor Partney stated:

"I find it necessary to make these statements due to a resolution designated as 'special' to obtain for the city of Granite City its entitlement and fair share of motor fuel tax from the state. The signing of a contract with an engineering firm has no bearing, whatsoever, on the city receiving its fair share of MFT funds.

"This resolution is misleading to the citizens of Granite City and was not prepared by the duly appointed city attorney.

"If it had been prepared by the city attorney, I am sure he would have called to your attention that under Illinois law and practice, it can be seen that the powers of the council are legislative. Individually, an alderman's powers are extremely limited, to be effective.

"The action of the council must be legislative in nature, that is, taken in concert in the council meeting, and then the powers are limited to those expressly sanctioned by the statutes and General Assembly, and such exercise of powers cannot conflict with the exercise of duties and powers heretofore delegated to other officers or offices by the statutes.

Mayor's Suggestion

"Therefore, I find it necessary to use the veto powers of the mayor's office to veto this resolution designating the office of the mayor's powers to Alderman Ford Johnson, with the suggestion that if the alderman so desires these powers that he be elected to the office of mayor."

The mayor then added, "What's your pleasure, gentlemen?"

Johnson replied that he had shown the resolution to City Atty. Allen, "and he said it looked proper to him."

Alderman Robertson commented that something had to be done to break the deadlock and motioned for the veto to be override. Boyd seconded the motion.

Nonn remarked that the council could override the veto, but it couldn't force the mayor to sign the checks to pay the engineer.

The contract renewals for the 1968 calendar year were approved Jan. 15 by the council for the firm of Research Planning & Design Associates. The mayor has said he is dissatisfied with the amount of services given by the firm under the consulting engineer contract and that engineering for the next MFT project — Johnson road — was completed several years ago.

He contends the council can designate another engineer to do any work for the city.

'Enough Vetoes'

Robertson stated that if the veto was not overridden, the city could not hope to get any MFT projects started, since the state requires an official signature on such an MFT contract other than the city clerk. "You've vetoed enough, and our streets and curbs are in deplorable condition," Robertson told the mayor.

Basarich added, "When you were an alderman, you fought the administration;" and Moerlien, a former mayor, told council members they had a right to enter a contractural agreement. "I don't think he can stop the improvements planned," Alderman Moerlien added.

Entering the discussion, Alderman Rutledge said that last week he believed the mayor was wrong in not signing the contract, but that after talking to the mayor, he decided that Partney's actions were correct.

Rutledge declined both during and after the meeting to elaborate on his comment.

Project Can Be Done

Mayor Partney also remained silent, telling a Press-Record reporter after the meeting that he had inherited the engineering firm from the previous administration. He added that he will continue to refuse to sign the contract, and that he is certain the state has enough data to proceed with the Johnson road project. "The city can pick another engineer to do any of the necessary work for the project."

Johnson, Robertson and Dallas called upon Rutledge to outline any information he might have. "Somebody knows something, and we should know what it is. How can you vote correctly if you don't have all the information?" Dallas asked.

"I want to know what it is," Johnson said; and Robertson added, "We should know all the facts and know them now."

There were no replies.

Voting to override the mayor's veto were Aldermen Dallas, Moerlien, Bartosiak, Whitmer, Boyd, Poulos, Green, Basarich, Nonn, Parmley, Robertson and Johnson. Opposed to the motion were Rutledge and Fry. Those absent were Jarrett and Dawes.

Nameoki

MRS. ANN RIECKEN
931-1456

MRS. SCHNEFKE HOSTESS TO CLUB

Mrs. Sandy Schnefke was hostess Tuesday evening to her Yahtzee club in her home, 3032 Ash street, for a monthly gathering.

Those holding high scores and winning prizes were Mrs. Brenda Dusek and Mrs. Linda Saltich.

A dessert luncheon was served by the hostess to those named and Mesdames Carol Trittschuh, Mary Ann San Souci, Sharon Shevik and Carol Hendricks.

Plans were completed for a mother-and-daughter banquet May 21 at the Rose Bowl.

Mrs. Hendricks invited the club to meet in her home, 2307 Washington avenue, April 23.

* * * *

NAMEOKI PRESBYTERIAN WOMEN PLAN WORKSHOP

The Afternoon circle of Nameoki Presbyterian Women held a monthly meeting Tuesday evening at the church, with Mrs. Erma Tucker as hostess.

Mrs. Bea Pyle, circle chairman, received reports from department chairmen. Missionary names of the day were read by Mrs. Lu Pyle and the Bible study was given by Mrs. Louise Thompson.

The spring session of the Alton Presbyterial is to be held April 3 at 9 a.m. at the Edwardsville United Presbyterian Church.

Members were reminded of a monthly cancer dressing workshop April 17. Mrs. Mildred for the workshop, which will Fleemer will serve as hostess begin at 9 a.m. at the church.

Others attending were Mesdames Edith Arbogast, Coramay Bent, Sylvia Cross, Jean Lybarger, Irma Taylor and two guests, Juanita Cross and Leona Johnston.

The next meeting of the circle will be held April 23.

* * * *

EMB CIRCLE MEETS WITH MRS. GIUKA

The EMB circle of the Nameoki Methodist Church met Tuesday evening in the home of Mrs. Mrs. Vivian Giuka, 3149 Davis avenue.

Mrs. Helene Bischoff presented the program, "What Shall We Do With Jesus?" Mrs. Ruth Hancock, chairman of the circle, presided and a donation was given to the quilters for material. The Quilting circle is striving to make a quilt for every bed at the Methodist Orphanage by the end of this year.

A trip to the planetarium is scheduled for April 23. Closing prayer was given by Mrs. Dorothy Luckert. Refreshments were served to Mesdames Mary Jane Fester, Virginia Carroll, Mildred Maney, Jane Elkins and Marilyn Dawson.

PICTURE FRAMES: CUSTOM MADE. G. C. GLASS CO., TR 7-5400

• PAINT UP • FIX UP • NATIONAL CLEAN UP MONTH

SALE!

"LARK" LATEX WALL PAINT

NOW--- AT SURPLUS DISCOUNT STORE
OUR PAINT MFG. GAVE US A "GOOD DEAL" FOR "Nat'L. FIX-UP MONTH" AND WE'RE CUTTING OUR MARGIN OF PROFIT TOO! IT'S DOUBLE SAVINGS ON PAINT NEEDS FOR YOU NOW!

NOW YOU CAN GET:

2 GALLON OF "LARK" LATEX WALL PAINT

—AND—

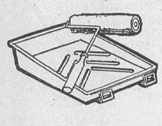

STANDARD PAN & ROLLER SET

—AND—

9x12 PLASTIC DROP CLOTH

ALL 4 ITEMS FOR $2.59

ADDITIONAL GALLONS OF "LARK" LATEX $1.29 EA.

PLEASE NOTE — WE HAVE 600 GALLONS OF LARK PAINT AT SALE PRICE. IF AN AVERAGE SALE IS 4 GALLONS, THEN THERE WILL BE ENOUGH FOR 150 HAPPY CUSTOMERS.

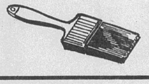

REG. 98c 3" NYLON BRUSH.... 59c

REG. $1.29 4" NYLON BRUSH.... 75c

8 Colors and WHITE

CORAL PINK— A Robust Deep Pink
REAL AQUA— Like a Fresh Blue-Green Sea
BEE GOLD— A Cheerful Sunny Yellow
PURE BLUE Rich in Color; Bold, But Not Bright
PINK — A Pale Blush of Color
PALE GREEN— Delicate, Cool—A True Green
DESERT BEIGE—Earthtone in a Light Full Color
OCEAN BLUE — A Favorite Baby Blue Color
AND WHITE . . . Pure as the Driven Snow

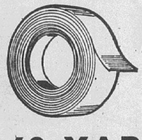

Masking Tape

60 YARD ROLLS

3/4-INCH ROLL...... 39c
1 1/2-INCH ROLL...... 79c
1-INCH ROLL...... 49c
2-INCH ROLL...... 99c

REG. 16-Oz. CAN Spray Enamels Ass't. Colors & White

69¢ CAN

SURPLUS DISCOUNT STORE

WE RESERVE THE RIGHT TO LIMIT QUANTITIES

19th and NIEDRINGHAUS Granite City

The Easter Story

IN YOUNG MEN'S CLOTHES . . .

BLAZERS:

Both double and single breasted in the season's newest colors and fabrics.

SUITS:

Two and three button models in traditional or Continental styling . . . well tailored in year-round weights.

ELDERADO FOR YOUNG MEN for sizes 13 to 20

Tom SAWYER APPAREL FOR REAL BOYS for sizes 6 to 12

We will have all the necessary accessories to make the outfits complete.

TOM SAWYER PRES-GARD SHIRTS
ELDORADO SPORT SHIRTS

Just Arrived:
TURTLENECK SWEATERS FOR BOYS

This is a most popular model. Single breasted — slant pockets — double vents. Tailored in light-weight fabrics. Choose from a large group of spring colors.

SCHERMER'S MEN'S & BOYS' SHOP

1910 Delmar, in Downtown Granite City

Madison

MRS. LENNA WILLIAMS
1638 Sixth Street
877-0317

HONORED AT SHOWER

Mrs. Mary Lacuniak was honored with a pink and blue shower Sunday afternoon. Mrs. Jane Grimes gave the shower.

Thirty guests arrived at the First Methodist Church with gifts for the honoree Games were played appropriate to the event, and decorations were in keeping with the theme.

The gift table was adorned with a stork and baby carriage. Refreshments were served upon completion of the opening of gifts.

* * * *

BROWNIE LIBRARY TOUR

Brownie Troop 1100 met at Harris school Monday afternoon with the leader, Mrs. Virginia Landwehrmier. Vicki Vasiloff led the group in the the pledge of allegiance to the flag, singing of "America" and the Brownie promise. Tina Ellis was the birthday girl of the week.

After collection of "bunny boxes," Mrs. Jean Britt, Mrs. Marilyn Engle, Mrs. Laura Engle and the leader took the troop on a penny hike, the scouts observing safety rules along the way as they sang Girl Scout songs. Some of the Brownies acted as patrol leaders on the trip.

Plans are being made for the girls to hike to the Madison police and fire stations next Monday.

The group toured the Madison public library during Monday's meeting period, with Mrs. Delores Gasho, Mrs. Louise Lewis and Mrs. Dennie Revelle greeting the girls. Reading material available to the group was discussed.

Guests for the afternoon included Jackie Berrong and Mary Britt. Members present were Gloria Britt, Vicki Reed, Theresa Boyer, Anna Elbe, Tina Ellis, Georgia Engle, Carol Forshee, Jane Forshee, Marina Gott, Beatrice Gott, Mary Lee, Gloria Mulnik, Gaylene Landwehrmier, Verna Barnett, Vickie Merchant, Alicia Narvaez, Kathy O'Bear, Deborah Pruitt, Cindy Robinson, Deborah Thompson, Pamela Thompson, Ellen Voegeli, Kathleen Hill, Diane Berrong, Reva Coryell and Peggy Sanders.

* * * *

MRS. PODNAR HONORED

Members of the Birthday club met in the home of Mrs. Ann Podnar to observe her birthday Tuesday.

Games were played and lunch was served, with games resumed in the afternoon by Mrs. Catherine Conraeux, Mrs. Veronica Kula, Mrs. Nettie Gnojewski, Mrs. Josephine Orescovich, Mrs. Helen Hinterser and Mrs. Caroline Racheff.

Mrs. Podnar was the day's winner. Mrs. Kula will be the April birthday hostess in her home.

* * * *

SPRING THEME FOR JOLLY MATRONS CLUB

Jolly Matrons club members met in the home of Mrs. Helen Thiele, 1509 St. Clair avenue, Tuesday afternoon.

A spring theme was used in the decorations of the basement. The luncheon table was adorned with an arrangement of spring flowers. A flower was sent to a member of the club who is hospitalized at present.

Lunch was served after a business period. Games were played, with Mrs. Anna Murphy, Mrs. Marlene Serini and Mrs. Margaret Presnell excelling.

Other members participating were Mrs. Barbara Wood, Mrs. Lottie Ostresh, Mrs. Margaret Grams and Mrs. Thiele. Mrs. Presnell was awarded a prize.

Mrs. Wood will entertain in her home in two weeks.

* * * *

CANASTA CLUB DINNER

Mrs. Marge Purcell, Mrs. Lenna Williams, Madison, Mrs. Lorene Morris, Mrs. Bea Schaffner, Mrs. Mable McGee, Mrs. Elsie Cavner and Mrs. Ruth Cavner motored to Collinsville Monday evening to be dinner guests of Mrs. Rose Ritz, a member of their canasta club.

A three-course dinner was served, with the remainder of the evening spent playing canasta. Winners for the evening were Mrs. McGee, Mrs. Schaffner and Mrs. Ruth Cavner.

Mrs. McGee will be the April hostess.

* * * *

REBEKAHS TO HONOR PAST NOBLE GRANDS

The Delray 786 Rebekah lodge met Tuesday evening at the Odd Fellows hall in Madison with Mrs. Leo Mae Salmon, noble grand, presiding.

A business meeting was conducted, with a report made on a ham and bean dinner served at the hall recently. It was announced that April 9 will be "past noble grand night."

The group adjourned to the basement, which was decorated in a St. Patrick's Day theme, using shamrocks and large green hats.

A committee consisting of Mrs. Thelma Stockton, Miss Margaret Brown, Mrs. Alice Hackney and Mrs. Lillian Holtzscher served cake and ice cream to those with birthdays during the past three months, Mrs. Ella Pinkerton, Mrs. Chloe Maxon, Mrs. Mary Connole, Mrs. Daisy Burnett, Mrs. Minnie Perry, Mrs. Lucille Veach and Mrs. Carrie Grissam, and the other members in attendance.

* * * *

CHOOSE NAME FOR SON

Mr. and Mrs. Carl Kittel, 2138 Edison avenue, are the parents of a son, whom they have named Jeffrey Joseph. They also have a daughter, Brigitte, 21 months old. Mrs. Kittel is the former Jacquelyn Purdes.

ALL THE FISH YOU CAN EAT
Friday. 88c Grant's Skillet

U. S. Army Depot Photo

FIREBALL EMITTED during one of the demonstrations for more than 400 area policemen and firemen at the Granite City Army Depot demolition area. Bomb and sabotage demonstrations and classes were attended by the officers conducted by Capt. Gregory Burke, commanding officer of the 50th Ordnance (explosive ordnance disposal) Detachment stationed at the Depot.

Bi-State to File For Federal Grant

The Bi-State Development Agency board of commissioners yesterday authorized Col. R. E. Smyser r., executive director, to file application for a $1 million federal grant to buy 50 buses and new equipment.

Col. Smyser told the board that a preliminary application was filed a month ago and apparently has federal approval as no objjections since have been raised.

Federal aid was made possible as a result of $500,000 in appropriations approved by the Illinois and Missouri legislatures. Illinois allocated $200,000 and Missouri allotted $300,000 for the 1968 year.

Officials of the Bi-State Transit System reported that the operaion ended its 1967-68 fiscal year with depreciation reserve fund deficit of $755,897.

Robert S. Knapp, Bi-State board chairman, told the board the deficit was larger than anticipated, although fares were raised and service was cut last year.

The board also heard routine reports on operation of Bi-State Parks Airport and the transportation system in the Gateway Arch.

Pontoon Beach & Stallings

MRS. LUCILLE SOBCZAK
4280 Highway 162
931-2711

GIRL SCOUT SONGFEST

Junior Girl Scout Troop 222 met Tuesday evening with the co-leader, Mrs. Willie Hayden, 19 Westgate drive. Mrs. Maude Bates, leader, was in charge and the girls worked on hospitality badges and a play they will present next week.

An outdoor songfest was enjoyed by Jane Leonard, Robin Hayden, Carla Reynolds, Cindy Duncan, Vicki Hutchings, Mary Becker, Cindy Garber, Sherry Elliott, Cindy Woodward, Tammy Jones, Wanda Simpson, Margie and Patricia Bates and Eva Haustein.

* * * *

Mrs. Lucille Sobczak, 4280 Highway 162, received word Wednesday of the death of her uncle, Jacob Allen of Piedmont, Mo. Burial will take place Saturday.

* * * *

Boy Scout Troop 23 met Tuesday evening with the scoutmaster, Leonard Barron, and assistant scoutmaster, Ray Rodgers, at the Long Lake volunteer firemen's recreation hall. Mark Recer was named scribe, Willie Arnold and Danny Daigger patrol leaders and Eddie Dummitt and Mike Rodgers, assisant patrol leaders.

Camp Sunnen plans were made. Committeemen present were Otto Kreher and Jack Harper.

Scouts attending included John Harper, Steve and Dave Hutchings, Dan James, Rudy Recer, Dan Jones, Larry Taylor, Roger Yokley, Dan Kreher, Roger and Stanley Daigger, Donny Agoes, Rich Taylor, Dave Senior, Steve Jones and Jimmy Jones.

* * * *

CUB SAILBOAT RACE

Cub Pack 10 met Monday evening at Pontoon Beach Church of Christ, with Scott Matyas, Clint Snider, Eddie Faith, Chris Anderson and Eddie Kennerly participating in a flag ceremony. Lowry Sutherland led prayer.

Den One and Den Two each presented two plays. Sutherland and Mrs. Ruth Winters led group singing, with Frank Murphy presenting a map and a talk on the Amazon and Rhine rivers.

The cubs made sailboats and a boat race was held. Dennis McCaslin was the winner in Den One, Scott Matyas in Den Two and Frank Murphy in the Webelos.

Awards were presented to Eddie Kennerly, Webelos badge, Don McNew, denner award and bobcat pin, and Scott Paterson, assistant denner.

Final plans were made to tour the Press-Record April 8 and to hold a kite flying contest April 28. A successful light bulb sale was concluded.

Mrs. Don McNew was elected secretary-treasurer.

Webelos leaders present were Frank Murphy and Jerry Rose.

Refreshments were served to the cubs and their parents.

Arlington Heights News

MRS. FAYE HESTER
64 Karen Drive
931-2415 (after 5 p.m.)

PROMOTED IN KOREA

Mr. and Mrs. Paul Fraley, 36 Mikel drive, have received word that their son, Steve, has just been promoted in Korea to specialist-fifth. He is due home in May after serving one year in Korea.

* * * *

PLAN EASTER EGG HUNT

The Arlington Heights Civic Association met Monday evening at the Arlington Golf Club for the monthly meeting. Vice-President Joseph Schall presided in the absence of David Rawden, president.

Mrs. Carol Parker, chairman of the social activities committee, reported that an Easter egg hunt will be held Friday, April 12, for children of the area. Prizes will be awarded in various categories.

John Kastelic and Claude Miller were elected as trustees and will act as a part of the board of governors for the association. By-laws are to be amended to cover the additional board members.

Mrs. Parker's committee will sponsor a garage sale, funds from which will be added to the association's treasury. Her committee will pick up any items residents wish to donate for the sale; other details will be announced later.

Cake and coffee were served by Mrs. Parker and Mrs. Betty Kastelic to the members present and to new residents, Mr. and Mrs. Marcellus Bradford, 155 Arlington drive.

* * * *

Mr. and Mrs. James Pohlman, 81 Shirlwin drive, arrived home Tuesday after spending four days in Las Vegas, Nev. They had flown there with Mr. and Mrs. Phil Pohlman, Carrollton, Ill. The James Pohlmans' children, Shelly and Gene, stayed with Mrs. Pohlman's parents, Mr. and Mrs. Bert Morrison, Fieldon, Ill.

FREE TOUR LITERATURE
AT HOLIDAY SERVICE

Hair Cuts $1.50 Children Under 12 $1
4 Barbers to Serve You
SOULARD BARBER SHOP
1603 S. Ninth Street, St. Louis, Mo.
Located at Soulard's Market, Just a Few Minutes Drive from Anywhere in the Quad-Cities

FEDER HUBER
FURNITURE CO.
1908 STATE STREET • GRANITE CITY, ILLINOIS

Divide and Decorate!
CONTEMPORARY STYLE ROOM DIVIDERS THAT ADD DECORATIVE FLAIR TO YOUR ROOMS, WITH STORAGE SPACE ACCESSIBLE FROM EITHER SIDE.

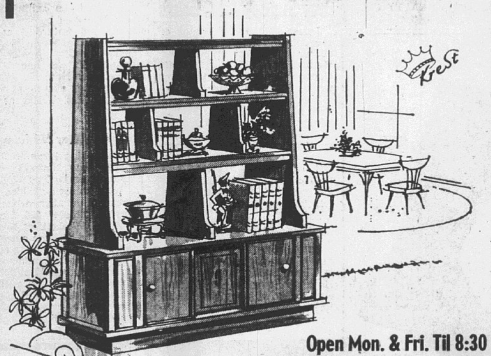

Open Mon. & Fri. Til 8:30

the Urbanite
Large 48" unit with futuristic shelf dividers for an unusual tempo. Lower cabinet with sliding doors. Rich walnut finish. $79.95

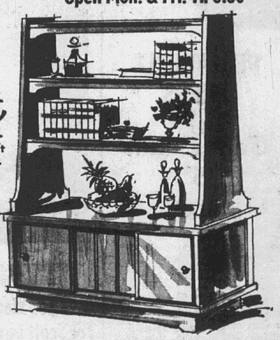

the Pent house
Two open shelves for books and bric-a-brac, large lower enclosed cabinet with sliding doors. Rich grained walnut finish Size 40x16x60" high. $69.95

MODERN DINETTE SET
42" Round Pedestal Table with Easy to Clean Stain and Heat Resistant Top. 4 Matching Swivel Chairs Upholstered in Washable Vinyl. 5 Pieces — $99.95

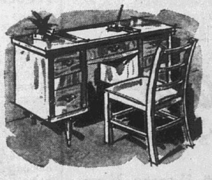

KNEEHOLE DESK
18" x 40" Walnut with Plastic Work Top. 6 Drawers one of which is a Deep File Drawer. Plenty Leg Room. Ideal for Student or Home Use — $49.95

LOWEST PRICE EVER!
Now you can carpet your bedroom wall-to-wall with Mohawk's Carpet of Cumuloft® nylon pile

ONLY $5.95 SQUARE YARD
We Measure - We Install - We Finance
Available in Room-Size Rugs or Wall to Wall Installed
MOHAWK'S "Twenty Grand" CUMULOFT®

This new deep-swirled pattern will set off your furnishings like never before. The all Cumuloft® nylon fiber pile resists fuzzing, resists spotting and will wear and wear. Choose from 14 fashion colors that include ever-popular beige, a rich blue, a stunning gold.

CUMULOFT® NYLON Monsanto

Use Your Credit . . . No Down Payment . . . Payments as Low as $10 Mo.
Feder & Huber Furniture
1908 State FREE Park Rear of Store Downtown Granite

FoR EASTER... AND AFTER
Men's SUITS
Be SUITably dressed this Easter or anytime in one of our suits
$50 to $65
SIZES 36 to 48
Athlete Model $55 to $65

JOE MICHELS MEN'S SHOP
1922 State St. 876-7776
FREE PARKING AT REAR OF STORE

Citizen Complaint On RR Crossings

A citizen appeal to the Granite City council for repairs to railroad crossings was made Monday night by Hobart Doyle, who said considerable damage was being inflicted on autos. He told council members that if repairs were not made quickly, he planned to lead a citizen movement.

Council members said they had made every effort to get repairs and had promises from most railroads that work would be started with the arrival of fair weather. Several added they would welcome any assistance, such as citizen petitions that could be forwarded to the Illinois Commerce Commission.

Alderman Green said to Doyle, "I've done everything I can to get the repairs; and I know the damage being caused by the deep holes."

Doyle said the worst crossings were those of the Terminal Railroad Association, American Steel Foundries, Union Starch & Refining Co. and Illinois Terminal Railroad. "I don't see why the city should tolerate such conditions."

It was explained that complaints had been registered with all railroads and with the ICC, and that action is hoped for in the near future.

Doyle said he also wanted to complain of abandoned trucks being stored on the Paul Seebold property in West Granite as hazardous because many of the truck tanks still contain gasoline. "Children are playing on the trucks, and anything can happen," he added.

He was advised that an ordinance had been adopted to clear the property, but that legal proceure must be followed.

Deadline April 5 on Possible Plant Sites

An April 5 deadline has been set for replies by Nameoki, Venice and Collinsville township property owners interested in having industrialists look at their property for possible purchase, the Illinois Metro East industrial development corporation has announced.

Preliminary maps of plant sites have been sent to owners of five acres or more. Results of the mail survey will be incorporated into a large multicolored map identifying land available to industry.

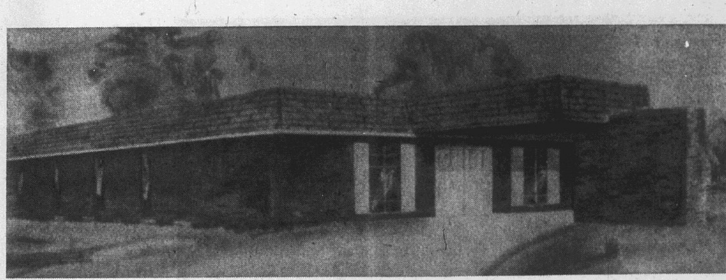

DENTAL ARTS BUILDING to be constructed later this summer for Dr. Albert W. Trtanj, Granite City dentist, at 1701 Pontoon road. It will acommodate at least two dentists, a dental laboratory and central supply area.

Dental Arts Building To Be Erected Here

Dr. Albert W. Trtanj, local dentist, announced plans this week to construct a dental arts building at 1701 Pontoon road.

An ordinance granting a special use permit for the professional office building in the R-2 single-family dwelling district was granted Monday night by the Granite City council. It will be located across the street from the Nameoki school.

Dr. Trtanj said the building will provide for at least two dentists conducting separate practices and specialty facilities, including a dental laboratory and central supply area common to both offices.

Construction is to begin in late summer. The one-story brick building will contain about 2500 square feet of space and will feature a mansard-type roof. Off-street parking will be available. Other construction details are incomplete.

Daughter Arrives for Jerry Williamsons

Mr. and Mrs. Jerry Williamson, 2162 Lynch avenue, are announcing the birth of their fifth child who arrived Tuesday at St. Mary's Hospital, East St. Louis. The infant girl has been named Michelle Marie and weighed 6 pounds, 2 ounces.

She has three brothers, Kenneth, David and Edward, and a sister, Connie Lynn. Maternal grandparents are Mr. and Mrs. Owen Day and the paternal grandparents are Mr. and Mrs. Ike Branscomb, all residing locally.

CALL YOUR REALTOR
MORRISS REALTY CO.
TR 6-4400

Hospital Foundation Started by Auxiliary

The St. Elizabeth Hospital Auxiliary has organized a new Hospital Foundation, it was announced today by Mrs. Helen Bergfield, president of the volunteer group.

Mrs. Mabel Gaston, auxiliary treasurer, will be in charge of the program. In doing so she will be working out of the hospital public relations and development department.

The new foundation will offer area residents a way to make a contribution to the local hospital in honor of a friend's anniversary, birthday, graduation, new arival, recovery from an illness, or a memorial.

Any amount will be acceptable to the foundation. "When the donation is received we promptly mail out acknowledgements to both the sender and the person they stated on the donor envelope," Mrs. Gaston explained.

Mrs. Bergfield noted that the foundation was a project which had been developed during the past several years.

Mrs. Gaston continued by explaining that the gift may be used for different purposes. The donor has the opportunity to select indigent care, purchase of medical equipment, construction, or allow the hospital to use the gift where the need is the greatest.

Donor envelopes will be available from Auxiliary members, in the hospital visiting areas, and the hospital Coffee Shop.

HOSPITAL AUXILIARY OFFICERS, Mrs. Mabel Gaston (left), treasurer, and Mrs. Helen Bergfield, president, examining stationery for the newly-organized Foundation for St. Elizabeth Hospital.

Tavern Owner Warned Over Sunday A.M. Hours

James Williams, operator of the Mitchell tavern in Mitchell, was reprimanded and warned Monday by Sheriff George Musso for violating weekend closing hours.

Deputies found his tavern open at about 8:15 a.m. Sunday after receiving an anonymous call. Nine autos were on the parking lot, and about 10 persons were in the tavern, deputies said. Musso informed him that he was in violation of state and county law by opening before noon on Sunday.

St. Louis Man Arrested

Earle Stanley Trigg, St. Louis, was charged with parking in a traffic lane on Niedringhaus avenue at Benton street and with intoxication at 10:45 a.m. Tuesday.

42,000 Boxes of Scout Cookies Being Delivered

Over 42,000 boxes of Girl Scout cookies are being delivered in the Quad-Cities this week by Junior, Cadette and Senior Girl Scouts, Mrs. Glen Yetter, district cookie sale chairman said yesterday.

Senior Girl Scout Troops 1177 and 121, with their advisors, Mrs. Vee Throne, Mrs. Wilma McQuinney and Mrs. Delores Voegler, will be selling additional cookies in booths Friday evening and Saturday at the Big G supermarket on Madison avenue, Tri-City grocery in Bellemore Village and W. T. Grant store in Nameoki Village.

Cookies may also be obtained by calling Mrs. Yetter at 876-0849.

Charged After Mishap

While making turns off Johnson road onto Nameoki road, an auto driven by Tim Wallace, 2715 Iowa sctreet, skidded into the rear of another driven by James E. Moore, 220 Springfield drive, Mitchell, at 10 p.m. Tuesday. The Wallace auto then jumped the curb and stopped on the sidewalk. Wallace was charged with careless driving and driving without a valid license. Gerald L. Hall, Rural Route One, a passenger, was charged with lending his license to another person.

Firemen Answer Five Alarms; Minor Damage

Granite City firemen responded to five alarms Tuesday afternoon and Wednesday morning. All were minor.

At 3:50 p.m. Tuesday, gasoline which leaked from an auto ignited on the Snack Shack lot, 22nd street and Washington avenue. At 4:25 p.m. Tuesday, a auto owned by Hershel McDow-carburetor backfire in a 1962 auto owned by Hershel McDowell and occupied by George Warnecke caused $50 damage at 2200 Benton street.

Firemen were called to a grass fire at a vacant lot at 2900 Victory drive at 4 p.m. Tuesday. Another carburetor backfire caused $50 damage to the auto of Shirley Crona, 4711 Kirkpatrick Homes, at 7:50 p.m. Tuesday. Heat from burning rubbish ignited a storage building owned by Ben Stewart, 2129 Lincoln avenue, causing loss of $100.

Schools Seeking Bids

Bid calls were issued by the Granite City school district this week for stainless steel sinks and chicken dinners, April 1 bid opening; library bookbinding, typewriters and typewriter maintenance, April 8; school letters and insignias , engine lathes and sanding of gym floors, April 15; instrutcional supplies and football equipment, April 2; and calculators, April 29.

$194,030 Balance In GC Twp. Funds At Year's End

The annual reports of Granite City township Supervisor Nelson Hagnauer were approved Tuesday evening by the city council meeting as the town board of auditors for the annual session at the city hall. The township funds showed a total balance of $194,030 on Feb. 29, the end of the fiscal year.

The reports covered the March 1, 1967, through Feb. 29, 1968, fiscal year.

In the town fund, receipts, including a $14,000 tax anticipation warrant, amounted to $81,429, while disbursements, including $14,085 for retirement of the tax anticipation warrant, totaled $74,298, leaving a March 1 balance of $7131.

General assistance fund receipts, including a $153,878 balance at the start of the fiscal year, totaled $276,916. Disbursements amounted to $90,016, and the supervisor reported $150,000 has been invested in a time deposit certificate, making the actual cash balance on March 1 to be $36,899.

Outstanding relief obligations at tne close of the fiscal year amounted to $13,841.

Local Jaycees to Seek Region Honors Sunday

Two representatives of the Granite City Jaycees will compete Sunday for regional honors in the annual "Speak-Up" and "SPOKE" contests, to be conducted at the Jaycee club house in Troy, Ill., it was announced today by James Jeffries, local president of the local chapter.

Sheduled to participate in the 2 p.m. regional event are Ronald Pennell, a speech teacher at Granite City high school, who also directs and produces the GCHS sophomore play, and Richard Dawdy, an employee of Granite City Trust & Savings Bank and first-vice-president of the local Jaycee chapter.

Pennell, winner of the local "Speak-Up" award, will be competing in the same category at Troy, while Dawdy will represent the chapter in the SPOKE contest.

To qualify for the latter award, candidates must have completed their first full year as a Jaycee member within the previous year and achieved several other requirements, such as holding office in a local chapter and attending and preparing a report on a meeting of a public taxing body.

Jeffries explained that Sunday's contest is being staged one week prior to the Jaycees' regional dinner meeting at Highland on April 6, to enable presentation of trophies to the successful contestants. Regional winners will advance to the Illinois Jaycee finals, slated to be held in conjunction with the state convention at Chicago on May 4, he said.

STORM WINDOWS & DOORS
GRANITE CITY GLASS C.,
TR 7-5400

PUT want ads TO WORK FOR YOU

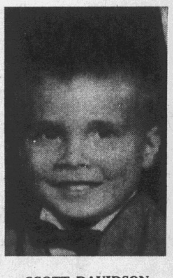

SCOTT DAVIDSON
Leukemia Victim

Services Wednesday For Scott Davidson, 4

Funeral services were held yesterday for Scott Lee Davidson, four-year-old son of Mr. and Mrs. James Lee Davidson, 127 Briarcliff drive, who died at 10 a.m. Monday at Cardinal Glennon Children's Hospital, St. Louis. The youngster had been ill with leukemia for the past 18 months and was a patient in the hospital four days.

Beside his parents, Scott Lee is survived by one sister, Jacqueline, 6; his maternal grandparents, Mr. and Mrs. Bob Moore, and paternal grandparents, Mr. and Mrs. Maynard Davidson, all of Granite City; and great-grandparents.

Details of the funeral are given in today's obituary column.

A Farah blend of polyester and rayon

DRESSY
Hopsack by
FARAH

Casual comfort, dress styling, a bold new fashion fabric of 65% polyester for greater serviceability.
$9.00
with
FaraPress™
NEVER NEED IRONING

KORATRON

Colors: Black, Light Gray, Navy, Dark Olive, Brown

Finest Permanent Press Slacks you can buy

Master Ply
with
FaraPress™
by
FARAH

This masterful fabric, superbly woven of double-plied, vat-dyed fibers, looks luxurious, wears long. Styled for today's youthful man.

$9.50

KORATRON

Use Your Own Trattler's Charge or

Shoppers CHARGE Service

Trattler's
Men's and Boys'
2 Great Stores to Serve You
20th-Niedringhaus-Edison—Phone 452-2193
Open Daily 9 A.M. to 6 P.M.—Monday & Friday Night 'til 8:30 P.M.
Nameoki Village—Phone 876-9494
Open Every Night 'til 9 P.M.

the new length in men's socks
mid calf
guaranteed to stay up!
By ESQUIRE SOCKS®

Mid-calf length socks are the first three quarter length sock guaranteed to stay up without garters! Designed in a special construction of lycra spandex and expando nylon. This joins the anklet and over the calf as the third important length in men's socks. Come in and add mid-calf to your wardrobe today.

$1.50

PERMANENT PRESS
STRIPES
by
Career Club™
$5.00

Use Your Own Trattler's Charge or

Shoppers CHARGE Service

Our Newest business shirts are dashing, yet dignified. Full of youngmanship for men of every age. Handsomely tailored with soft roll button-down collar, boxed pleat and tapered body. Choose from our outstanding Spring collection today.

Trattler's
Men's and Boys'
2 Great Stores to Serve You
20th-Niedringhaus-Edison—Phone 452-2193
Open Daily 9 A.M. to 6 P.M.—Monday & Friday Night 'til 8:30 P.M.
Nameoki Village—Phone 876-9494
Open Every Night 'til 9 P.M.

Turn on the neons
in
MISS AMERICA SHOES

Flip the switch to the electric colors running riot on the new shoes this spring. Here's one of a high gear collection of sizzling patents with zany trims.

$11.00
Colors: White, Green, Orange

NIEBUR'S SHOE STORE
1315 Nineteenth
Downtown
Granite City

SCHERMER ACE HARDWARE
1918 DELMAR 876-5671 · 4010 PONTOON 931-4515
"Ace Sets the Pace" — Quality at Lower Prices

TRUCK WILL BE AT OUR 4010 PONTOON RD. STORE FRI. 'TIL MON.

SALE STARTS 8:30 A.M. FRIDAY AND ENDS MONDAY 8:30 P.M.

PRICES GOOD AT BOTH STORES

SALE STARTS AT 8:30 A.M. FRIDAY AT BOTH STORES

STORE HOURS
4010 PONTOON ROAD
8:30-8:30 Daily, Sunday 12-5
1918 DELMAR AVENUE
8:30-5:30 Daily
8:30-8:30 Monday and Friday

20 GALLON
TRASH CAN WITH LID
$1.67
Limit 2 · REG. $2.79

31 GALLON
TRASH CAN
with lid $3.33 REG. $4.29

GARBAGE CANS WITH LIDS
10 GALLON REG. $2.69 .... $1.99
6 GALLON REG. $2.39 .... $1.79
4 GALLON REG. $2.19 .... $1.69

2 BUSHEL
TRASH BURNER WITH LID
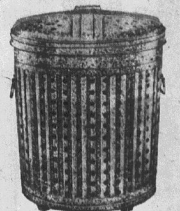
$2.99 REG. $3.98

WATER PAILS
10-Quart 49c Reg. 79c (Limit 2)
12-Quart 59c Reg. 89c (Limit 2)

RURAL MAIL BOXES

Metal-Alum. Finish $1.77 Reg. $2.69
Metal-In Colors IN COLOR $1.99 Reg. $2.99
All Aluminum $2.99 Reg. $3.79

LIGHT BULBS
American Made "Champion" — 40-60-75 and 100
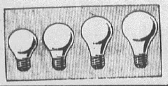
4 FOR 67c ($1.00 VALUE)

ACE GARDEN CARTS
(UNASSEMBLED)
JUST IN TIME FOR SPRING

Limit 1
LARGE CAPACITY, EASY ROLLING WHEELS
$4.69 REG. $7.70

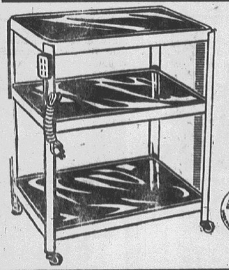

UTILITY TABLE
- All Steel, with Cord and Socket

$2.99 REG. $4.49 Limit 1

SUNDAY SPECIAL
VISIT OUR 4010 PONTOON RD. STORE
OPEN 12 NOON 'TIL 5, SUNDAYS
OVAL WICKER LAUNDRY BASKET
REG. $1.99 · Limit 1 · 99c

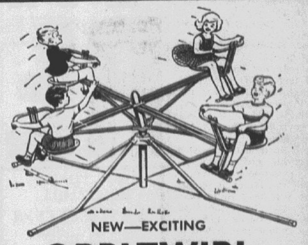

NEW—EXCITING
ORBITWIRL
Fun-packed entertainment for 2 to 4 children. Sturdy construction.
REG. $29.95
$23.88

LAWN & GARDEN SPRAYERS

A $9.95

ORTHO
15-Gal. Lawn Sprayer
Early Bird Special!
$2.98 REG. $3.95

Chick Weed and Clover Killer

DORMANT SPRAY

- Combination insecticide - fungicide for dormant spraying, roses, fruit trees and other deciduous plants.
- Controls overwintering insects and plant diseases such as peach leaf curl, red spider mites, scale, mealy bugs, leaf spot, rust blights and many others.

PINT BOTTLE $1.19

(A) ORTHO QUEEN 6 GAL. SPRAYETTE: Fast spraying . . . no pumping . . . no mixing. Internal metering jets assure accuracy of chemical mixture. Long nozzle gives greater reach. - - - - - - $9.95

(B) ORTHO 15 GAL. LAWN SPRAYER: Easy to use . . . water pressure does the work. Syphons, mixes and sprays diluted fertilizer and insect sprays at proper proportions.

(C) HOME ORCHARD SPRAY: Multi-Purpose spray to control insects and diseases on fruit trees and berries. (13138) 14 oz. - - - - $1.39

(D) CHICKWEED & CLOVER KILLER: Controls chickweed and clover . . . other hard to kill weeds. (13123-13648) 8 oz. - - - $1.49 Pint - - - $2.49

USE OUR Lay-A-Way
Small Deposit Will Hold

DELUXE OUTDOOR SWING SET

6 LEGS
$33.33
OTHER SETS TO $59.95
HEAVY DUTY 2-INCH FRAME WITH STURDY 6-LEG BASE. . . PROVIDES HOURS OF FUN AND EXERCISE.
$42.50 VALUE

ROSES
2-to-PACK
PLANT THEM THIS YEAR

SCOTTS SALE ON TURF BUILDER ENDS MARCH 31 -- BUY NOW!!

PRIDE #2 GRADE · Reg. 79c · 61c

2-IN PACK · Reg. $1.79 · $1.27

Country Squire GIANT
THIS WILL BE THE PRIDE OF YOUR YARD
Reg. $2.19 · $1.79

Ace Lawn Food
23-7-10
$2.99
COVERS 5,000 SQ. FT.

QUICK GROW GRASS SEED
5-Lb. Poly Bag
99c
$1.39 VALUE

OPEN SUN. 12-5
AT OUR NEW STORE
4010 Pontoon Road

SCHERMER ACE HARDWARE
1918 DELMAR 876-5671 · 4010 PONTOON 931-4515
"Ace Sets the Pace" — Quality at Lower Prices

Cast Chosen for Masquers Play June 13-15 at SIU-SW

Masquers, Inc., Madison county's only musical and dramatic theatre, today announced the cast for the forthcoming production of "A Thousand Clowns," a comedy by Herb Gardner.

Miss Rogera Davis, Venice, director of the production, has chosen for the lead roles Mike O'Dell, Granite City, as Murray Burns and Mrs. Beverly Scroggins, Granite City, as Sandra Markowitz.

Supporting O'Dell and Mrs. Scroggins will be Wesley Loper, a junior at Granite City high school, as Albert, Charles Norris of Gillespie as Arnold, and John Mefford of Fairview Heights as Leo "Chuckles the Chipmunk" Herman.

Chosen for the difficult child role of Nick Burns was Paul Mathews. Paul, an 11-year old resident of Collinsville, attends Jefferson school, where he is a sixth grade student. He is the son of Mr. and Mrs. Charles Mathews of Sumner blvd.

In order to provide maximum comfort for its audience, the Masquers have aranged to present "A Thousand Clowns" in the new air-conditioned Communications Building theatre at SIU-SW. To do so has required a shift in dates.

The production is now scheduled for presentation on the evenings of June 13, 14 and 15. Season subscription members will receive information regarding reserved seats in the mail shortly.

Additional information may be obtained by phoning Collinsville, 344-1823.

County Seeking Place on U. S. Air Commission

Madison county officials want representation on any federal air pollution control commission that may be created and proposed this week a letter to federal authorities to make the request.

Primary reason for the letter is apparent skepticism over consumation of an Illinois-Missouri air control compact since the U. S. government has taken a dim view of an Indiana-Illinois compact. That compact has been considered inadequate by the Senate, according to George Arnold, air and water pollution research associate at Southern Illinois University-Southwestern campus.

Arnold, who serves as technical advisor to the Madison County Air Pollution Committee, said the Senate public works air pollution subcommittee was critical of the Illinois-Indiana compact because of a lack of jurisdiction over intrastate problems, the fact that compact board members were not full-time and the fact there is no provision in the compact for emergencies.

William Straube of Edwardsville township, chairman of the county pollution committee, suggested the letter in the belief that a federal commission probably will be established. Straube and Arnold will prepare the request which will be submitted to the county board of supervisors. Upon approval it would be forwarded to the U. S. Department of Health, Education and Welfare with copies sent to appropriate state agencies.

Mrs. Ella Yates, 79, Succumbs to Stroke

Mrs. Ella Yates, 79, of 1715 Delmar avenue, died following a stroke at 4:30 a.m. yesterday at St. Elizabeth Hospital. She had been admitted to the hospital just four hours earlier.

A Granite City resident for more than 50 years, Mrs. Yates was born and reared in Missouri. She was a member of the First Baptist Church in Granite City. Her husband, Cavet Wesley Yates, died in 1961.

Among the survivors are four sons, Oran William Yates of Granite City, Olen Yates of Pontiac, Mich., Glen Yates of Los Angeles, Calif., and Allen Yates of Flint, Mich.; two daughters, Mrs. William (Opal) Tompkins and Mrs. Justus (Olivia) Russell, both of Granite City; three brothers, Joe and Charles Oda Allen, both of Granite City, and William Allen of St. Louis: two sisters, Mrs. Gertrude Woods of Orlando, Fla., and Mrs. Dolly Kimburg of St. Louis; several grandchildren and great-grandchildren.

Funeral arrangements are given in today's obituary column.

Tri-City Grocery Starting New Game

Tri-City Grocery Co. is announcing today a new game at its stores—"Hit the Jackpot."

S. E. Pershall, president, said more than $39,000 worth of prizes will be offered including color television sets, air conditioners, color pack cameras, portable radios, 17-jewel watches and four-piece television tray sets.

"No purchases are necessary," Pershall said. "All you do is simply pick up a free card at any Tri-City Grocery Co. supermarket."

Grace Baptist Junior Choir to Compete

The Junior Choir of Grace Baptist will travel to West Frankfort, Ill., to sing in the Illinois State Music Festival over the weekend. The group received an excellent award rating at the recent Associational contest held locally.

Those in the choir are Susan Welty, Dina Sitter, Sharon Tidwell, Becky Childers, Pam Moss, Vickie Welty, Jackie Pahuski, Brenda Fanning, Margaret Gouy, Margie Ellsworth, Cindi Moss, Virginia Pounds, Teresa McGuire, Karen Graham, Denise Seltzer, Betty Gerling, Debbie Whitford, Cindy Childers,, Darlene Griffin, Cindy Woodward, Sandy Knecht, Gerald Slavings, Jeff Schleicher, Alan Pare, Mike Jackson, Tim Childers, Curt Edwards, Mike McGuire, Lynn Tidwell, David Price and Larry Schleicher and pianist Terry Ellsworth.

The choir is under the direction of Mrs. William Ellsworth. Rev. Clifford Moeller is pastor.

20th-Madison Accident

Autos driven by Larry R. Butts, 1737 State street, and Fred P. Rupp, 2021 Cottage avenue, were involved in an accident at 3:50 p.m. Tuesday at 20th street and Madison avenue. Both said they had the green light.

Nicholls Fails in Try For Prison Release

A writ of habeas corpus to free Ernest Lloyd Nicholls, 51, formerly of Old Alton road, Mitchell, who was convicted June 8, 1965, for the murder of Aaron Leggett, then 36, at the Arlington golf course, was denied Monday by Associate Judge Austin Lewis.

Nicholls' court-appointed attorney, William Beatty, contended that certain errors were made during his trial and some favorable evidence was not introduced.

Judge Lewis advised that the proper legal method would be an appeal to the state appellate court rather than habeas corpus procedures.

Nicholls, who was in court Monday, and sentenced to 100-150 years in Menard Penitentiary. His son, Charles, 24, and Paul David Kelly, 22, also received extended prison terms in connection with the case.

Model Rocket Group To Meet Saturday

The first launch meet of 1968 of the Model Rocketry Association will be held at Prather junior high school at 2 p.m. on Saturday.

An open invitation is extended to all interested persons and those who wish to bring their rockets.

Miss Bauer Crowned Florida Chasco Queen

Miss Leslie Candace Bauer, daughter of Mr. and Mrs. Leslie Conrad Bauer of New Port Richey, Fla., formerly of Granite City, was crowned as the 1968 Chasco Fiesta Queen in coronation ceremonies held recently in that Florida city.

Miss Bauer, 18, was selected over five other candidates on the basis of appearance, charm, personality, class, ambition, education and how she will represent the Calusas club during her year of reign.

She is attending college in Lakeland and is majoring in drama. She also is a former New Port Richey Junior Miss.

She received a $4400 scholarship as one of the benefits of her title.

She enjoys music, German club activities, work with merchandising, dramatics and working with the Vagabonds, Florida Southern College theater group.

The Bauers moved to Florida nine years ago. They have relatives and friends residing here.

Paint Mars Auto

Arline Watkins, 2714 Myrtle avenue, reported at 7:15 a.m. Wednesday that someone threw black paint across the windshield and hood of her auto while it was parked in her driveway during the night.

FREDMAN BROS.' ANNUAL PERSONAL PROPERTY TAX REDUCTION SALE!!

SPECIAL STORE HOURS
OPEN TONITE & FRIDAY 'TILL 8:30 P.M.
OPEN SAT. 'TILL 5:30 P.M.

LAST 3 DAYS!
SALE ENDS SATURDAY AT 5:30 p.m.
OPEN TONIGHT, THURSDAY, FOR SPECIAL SELLING

WE SAVE THE TAX YOU GET THE BARGAINS

Every year as of April 1st we must fill out a Personal Property Tax Schedule on every item in our huge store and warehouse inventory, just as you do on your own personal property.

For this reason we've decided to take mark downs on all merchandise in our inventory that is 3 months old or older and sell it out prior to April 1st during our Annual Personal Property Inventory Reduction Sale. We hope to accomplish two things by cutting prices like this. First of all we hope to reduce our inventory and therefore cut our tax bill. Secondly, we hope to make room for all the new spring marchandise that is now beginning to come in.

Listed below is only a partial inventory stock list . . . thousands of other items are on sale but not listed . . . check the lists and then hurry in to see the many items not mentioned . . . quantities are limited. All items subject to prior sale.

REG. $599.00 BROYHILL BEDROOM
Burn-proof, mar-resistant Tartan finish.
$387

REG. $249.00 9,000 BTU Admiral Air Conditioner
$177

REG. $6.95 STURDY STEEL Adjustable Ironing Boards
$3.88

3-TIER UTILITY TABLE
With Electric Outlet.
$3.88

REG. $12.95 FOAM PADDED Aluminum Folding Cot
$7.88

Reg. $229 4-Pc. LIVING ROOM Modern Sofa, Mr. & Mrs. Chairs & Ottoman
$148

REG. $495.00 3-PC. CURVED SECTIONAL
Gold nylon upholstery, reversible foam rubber cushions, smartly styled curved arms with diamond tufted arms and back.
$269

$Reg. $549.95 Waldron Wild Life LIVING ROOM
Sculptured back sofa & high back chair with maple trim. Foam rubber cushions over coil spring base. Fantastic quilted cover in beautiful wild life pattern.
$388

Reg. $389.00 Broyhill Contemporary SOFA
Heavy 5 L Cushion, Scotchgard Fabric, Loose Pillow Back.
$189

Reg. $119.95 Bolster Back STUDIO BED By Simmons
$88

FREDMAN BROS. FURNITURE CO.
STORE AND WAREHOUSE INVENTORY STOCK LIST

MERCHANDISE DESCRIPTION	ESTABLISHED PRICE	SALE PRICE
APPLIANCE, TV DEPARTMENT		
4,500 BTU Air Conditioner	$109	$88
29,000 BTU Admiral Air Conditioner:	$429.95	$318.47
14,000 BTU Norge Air Conditioner	$249	$199
Norge 13.5 cu. ft. Refrigrator with Ice Maker	$299.95	$248
Admiral Duplex: 20 cu. ft. side-by-side	$429	$368
Full Size Gas Range: 4 burner divided top	$139.95	$97
Ten Transistor Portable Radio: Battery & ear phones	$9.95	$4.88
267" sq. in. Admiral Color TV: 26,000-volt power	$349	$288
Walnut Stereo Console: Solid-state chassis	$129	$88
LIVING ROOM, CHAIR DEPARTMENT		
Artistic Sofa: Brown, thin-line modern	$179.50	$95
Broyhill Colonial Sofa; Maple trim, Scotchgard	$249.95	$178
Modern Sofa: Blue, loose pillow back, one arm	$179.95	$66
BEDROOM, BEDDING DEPARTMENT		
White Bedroom Suite: Plastic tops, provincial style	$229	$168
Modern Walnut Veneer 4-pc Bedroom Suite	$239.95	$188
Bassett 4-pc. Suite: 72" dresser, chest, mirror & bed	$299	$228
Bassett 4-pc. Spanish Bedroom: Pecan veneers	$429	$318
Ward Danish Modern Walnut Veneer 4-pc. Suite	$269	$198
Unagusta 4-pc. Bedroom: French Provincial Cherry	$499	$388
CARPETING AND ROOM RUGS		
300 yds. Acrylic Carpet: Beige or Gold: Tip sheared	$7.99 sq. yd.	$3.99 sq. yd.
159 yds. 501 DuPont Nylon; 15' green or 12' blue tweed	$9.95 sq. yd.	$4.44 sq. yd.
267 yds. Continuous Filament Nylon: Scrim back	$5.95 sq. yd.	$3.49 sq. yd.
325 yds. DuPont 501 Nylon; Double Jute back	$8.95 sq. yd.	$6.88 sq. yd.

Reg. $595 Unagusta 4-Pc. BEDROOM SUITE
Massive 72" triple dresser, large door-front chest, framed landscape mirror and beautiful panel bed. Select walnut veneers.
$388

CARPET
Barwick 100% cont. Fil. Nylon. Ends of Rolls. 12 & 15 ft. widths. Choice of colors.
$2.95 sq. yd.

REG. $69.95 30 GALLON WATER HEATER
10 year guaranteed glass lined hot water heater. Why pay more?
$44.95

Reg. $139.00 QUEEN CITY 7-Pc. DINETTE
36 x 48 x 60" Formica top, self edge table and 6 beautifully designed, sturdy chairs in either chrome or bronze finish.
$77

REG. $699.00 CRAFT SOFA And CHAIR
$488

YOUR CHOICE Nylon Carpet
Bound on 4 Sides. Variety of Sizes.
9x12 to 12x15 $66

REG. $129.00 ARTISTIC BLUE CLUB CHAIR
Rubber Seat and Loose Pillow Back
$48

REG. $79.50 MASSIVE PILLOW BACK RECLINER
Supported Plastic Cover. Choice of Colors.
$55

REG. $49.50 ALL STEEL CHINA CABINET
Sliding Glass Doors
$38

Reg. $49.00 Phillip Reinisch LIVING ROOM TABLES
Marble Top $18

FREDMAN BROS. Furniture
NIEDRINGHAUS AND DELMAR AVE. GRANITE CITY GL 2-5160

IT'S EASY TO PAY THE FREDMAN BROS. WAY
No Money Down—Up to 3 Yrs. to Pay
Free Parking on Our Lot While Shopping at Fredman Bros.

FIRST PRIZE
EACH WEEK
ALL CHANNEL
12" PORTABLE TV

This is G.E. quality! A 15-lb. tote-easy featherweight. Front controls and sound. Textured plastic cabinet in decorator colors. A crisp clear picture for all channels VHF and UHF. Priced so light . . . you can take home more than one!

EACH WEEK

COHEN'S SWEEPSTAKES

OPEN Mon., Tues., Wed. 'Til 7 P.M.
Thurs., Fri., Sat. 'Til 8:30 P.M.

Cohen's
2301 ILLINOIS AVE.
TR 6-8374
WHERE MA SAVES PA'S DOUGH

THIS WEEK'S WINNERS:

1. Janet White, 3251 Erin dr.
2. T. D. Rochester, 2628 Madison
3. Jean Canter, Box 1288
4. Cathy Howard, 2143 Orville
5. Faye Williams, 2312 Missouri
6. Dorothy Bergrath, 1724 Fifth, Madison, Ill.
7. Mary M. Barr, R. R. #4, Edwadsville
8. Laura Lee Falter, 3715 Ruth
9. Mabel Brimm, 2212 Ohio
10. Gifford McGovern, 2826 Cayuga
11. Laura Trokey, 2818 Denver
12. Mrs. James Bolling, 1918 Benton
13. Joe Fowler, 2131 Illinois ave.
14. J. Powderly, 2604 Missouri
15. Helen Degischer, 3105 Myrtle
16. Frank Markovich, 1638 Third st., Madison
17. Lester Martin, 710 No. 27th Pl.

EACH WEEK 2nd Prize — $71.50 Waltham Wrist Watch

New Contest Each Week! 17 Winners Every Week—Entry Blanks at Our Store

REG. 26c WONDER OR TAYSTEE

BREAD

"NO LIMIT" With Each Additional $1.50 Food Purchase

5 loaves 49

WE WILL HAVE HOT BAGELS FRIDAY, 10 A.M.

SELECTED ALL CENTER
Pork Steaks Lb. 49c
Ideal for the First Barbecue of the Season

WHOLE Pork Butt Roast lb. 43c
BONELESS ROLLED PORK BUTT . . lb. 57c
½ BONELESS PORK BUTTS . . lb. 45c
LOIN END PORK ROAST . . . lb. 69c
CENTER CUT HAM SLICES . . . . lb. 99c

FRESH GROUND BEEF . lb. 49c
GROUND BEEF PATTIES . . 12 pkg. $1.19
U.S.D.A. CHOICE RIB STEAKS . . . lb. 99c
U.S.D.A. CHOICE MINUTE STEAKS lb. $1.09
COLE SLAW, POTATO SALAD Macaroni Salad . lb. 45c

FRESH CHICKEN LIVERS . . . lb. 49c
FRESH Chicken Gizzards lb. 39c
CHICKEN WINGS . . . . . lb. 29c
FRESH HAM SALAD . . lb. 59c

CUBED Pork Tenders lb. 69c
FRESH Pork Sausage lb. 39c
MORRELL PRIDE Ham Shank Portion lb. 39c
MORRELL PRIDE Ham Butt Portion . . lb. 49c

U.S.D.A. CHOICE BEEF FOR YOUR FREEZER
260-lb. Avg. Sides . . . lb. 55½c
130-lb. Avg. Hindquarters lb. 67c
Cut to Your Specifications and Processed Completely . . . Plus Eagle Stamps!

Meaty Neck Bones lb. 19c — Good with Willie's Kraut
U.S.D.A. Choice Sirloin Steaks lb. $1.19
U.S.D.A. Choice Beef Stew lb. 59c

WHOLE SLICED PORK BUTTS 4-6 lb. Avg. lb. 43c

Pennant — Thick Sliced BACON 2 lb. pkg. 85c NO LIMIT

FRESH MEATY SPARE RIBS 2½ lb. avg. lb. 55c

C&H Pure Cane SUGAR 5 lb. bag 29c

WITH COUPON

VALUABLE COUPON
C&H PURE Cane Sugar 5 lb. bag 29c
Limit One Per Family with Coupon and Additional $5.00 Food Purchase Including Tobacco and Fresh Milk Products.
Coupon Expires Saturday Night, March 30, 1968.
COHEN COUPON

NESCAFE 10-oz. jar 99c — Limit One, Please, with Additional $2.50 Food Purchase
6-Oz. Jar 92c

PRIDO Morrell Shortening 3 lb. can 49c

Keebler's Zesta Reg. 37c CRACKERS 1-lb. Box 29c — 3-LB. LIMIT, PLEASE
Banquet FRUIT PIES 4 for $1.00 — • APPLE • BLACKBERRY • COCONUT CUSTARD
Jeno's PIZZA ROLLS Pkg. 59c — • SAUSAGE • PEPPERONI • SHRIMP
Reg. 29c So-Good POPCORN Bag 9c — 3 Limit, Please
Anjel Skin FACIAL TISSUE 134 3-ply Box 16c
American Beauty • Blackeye Peas • Hominy • Pork & Beans • Northern Beans • Mexican Beans — 10 300 cans $1
Blue Bonnet MARGARINE 1-lb. Ctn. 29c
Aro-Dressel BUTTERMILK 2 Half Gallons 75c

We Reserve the Right to Limit

We Reserve the Right to Limit

CAMPBELL'S Tomato Soup No. 1 can 10c
VAN CAMP'S Chunk Tuna 3 No. ½ cans 88c
LIBBY'S — BUTTER Beans-Ham 2 24-oz. cans 99c
SWIFT'S Beef Stew 2 24-oz. cans 99c
HUNT'S Tomato Sauce 300 can 22c
DEL MONTE — CUT Green Beans 303 can 21c
NIBLETS Golden Corn 12-oz. can 21c

KRAFT'S Miracle Whip qt. jar 49c
WELCH'S Grape Jelly 20-oz. jar 35c
HUNT'S SPINACH . . 5 300 cans $1
American Beauty—CUT Green Beans 8 300 cans $1
ALLEN'S TOMATOES 5 303 cans $1
HUNT'S Fruit Cocktail 4 300 cans $1
LIBBY'S SLICED PINEAPPLE 4 No. 1½ cans $1

MANHATTAN COFFEE 3 lb. can $1.99

SWEETHEART ICE CREAM Half Gallon 49c

"IT WHIPS" MILNOT tall can 10c — 6 Limit, Please

Sweet White GRAPEFRUIT 10 for 79c

Crisp Tender Texas CARROTS 1-lb. bag 10c

CABBAGE . . . . lb. 10c
Fresh Eggplant or SQUASH . . . . lb. 29c
JUICY RIPE PEARS. . . 6 for 49c
FLORIDA JUICE ORANGES doz. 49c
Fancy Louisiana Red Sweet Potatoes . lb. 15c
SWEET FLORIDA Tangerines doz. 39c
HOT BANANA PEPPERS lb. 39c

U. S. No. 1 RED Potatoes 10 lb. bag 45c

TRI CITY GROCERY CO. FINE FOOD STORES

"We Reserve the Right to Limit"

USE ALL 17 COUPONS

Save $3.29

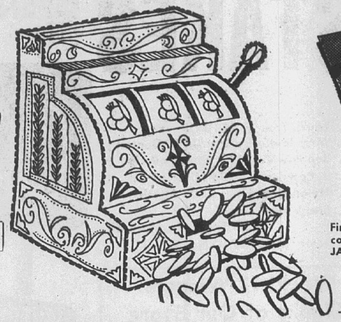

PLAY Hit THE JACKPOT

"No Purchase Necessary!"

Pick-up your FREE "HIT THE JACKPOT" card at any Tri-City Store

HERE'S HOW TO WIN:

First, punch out the three squares that are partially cut out in the coin section of the "HIT THE JACKPOT" card. Then, simply place the JACKPOT card on the top of any of the JACKPOT BOARDS you'll find in any Tri-City store. Your card is a winner if the same figure appears in each of the three holes in the card. . . . Winners tickets subject to verification. Tickets are void if altered or mutilated. Decisions of the judges are final.

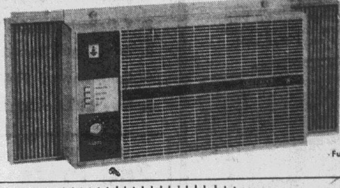

$129.95 Value Emerson 5000 B.T.U. Air Conditioners

Fully Automatic Thermostat Push-Button Controls

TRI-CITY GROC. CO. COUPON
WORTH 14¢ Toward Purchase
Frozen Dessert
'Costello's' half gal. 55¢
WITH THIS COUPON
Coupon Expires Wed., April 3.

TRI-CITY GROC. CO. COUPON
WORTH 11¢ Toward Purchase
Mandalay Pineapple
Four Kinds
4 16-oz. cans 89¢
WITH THIS COUPON
Coupon Expires Wed., April 3.

TRI-CITY GROC. CO. COUPON
WORTH 10¢ Toward Purchase
Breakfast Drink
Aunt Nellie's Orange
54-oz. bot. 39¢
WITH THIS COUPON
Coupon Expires Wed., April 3.

TRI-CITY GROC. CO. COUPON
WORTH 20¢ Toward Purchase
Coffee Mate
Coffee Creamer
18-oz. Jar 99¢
WITH THIS COUPON
Coupon Expires Wed., April 3.

TRI-CITY GROC. CO. COUPON
WORTH 11¢ Toward Purchase
Derby Tamales
2 15-oz. cans 55¢
WITH THIS COUPON
Coupon Expires Wed., April 3.

TRI-CITY GROC. CO. COUPON
WORTH 10¢ Toward Purchase
C. W. Cooking or
SALAD OIL
36-oz. bot. 59¢
WITH THIS COUPON
Coupon Expires Wed., April 3.

PRICE WAR PRICES!

Apricots Hunt's Whole Unpeeled No. 2½ can 39¢

Musselman Apple Sauce 303 Can 16c	Apple Sauce C.W. 303 Can 15c
G. Giant Whole Kernel White Corn 12-Oz. Can 27c	Campbell's TOMATO SOUP No. 1 Can 10c
G. Giant Peas with Onions 303 Can 29c	Campbell Chix. Noodle SOUP No. 1 Can 15c
Kleenex Table NAPKINS 50-Ct. Pkg. 27c	Campbell's Vegetable SOUP No. 1 Can 13c

Gerber's Strained Baby Food 4¾-oz. Jar 8c

Van Camp Kidney Beans 2 8-Oz. Cans 29c	Van Camp Spanish RICE 2 8-Oz. Cans 29c
Van Camp Kidney Beans 2 300 Cans 39c	Van Camp Span. RICE 2 No. 300 Cans 45c
Van Camp Beanee-Weenee 2 8-Oz. Cans 53c	Ocean Spray Cran. C'tail 48-Oz. Bot. 74c
Van Camp Pork 'n Beans No. 300 Can 16c	Eggs Sunshine Chocolate Marshmallow 8-Oz. Pkg. 39c

Pampers Large Disposible Diapers 30-in box $1.69

Libby's TOMATO JUICE 46-Oz. Can 33c	C.W. Tom. Juice 46-Oz. Can 32c
Stokely's Chocolate DRINK 3 46-Oz. Cans $1	Hershey's Chocolate Syrup 16-Oz. Can 21c
Strongheart DOG FOOD 1-Lb. Can 9c	Pointer DOG FOOD 1-Lb. Can 8c
Tri-City Bleach Half Gal. 29c	Tri-City Bleach Gal. Jug 39c

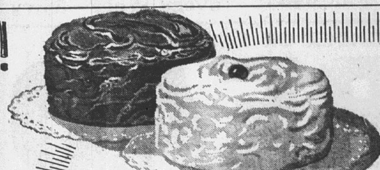

"Swansdown" Layer
CAKE MIXES
WITH COUPON AND $5 PURCHASE **4 pkgs. 89¢**

Pillsbury Chocolate Fudge Ready Spread Frosting 16½-Oz. Bomb	45c
Bet. Crocker Chiquita Banana Frosting Mix 13½-Oz. Pkg.	37c
Bet. Crocker Creamy Vanilla FROSTING 16½-Oz. Bomb	45c
Jiffy White or Chocolate FROSTING MIX 7½-Oz. Pkg.	15c

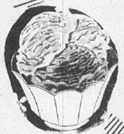

FROZEN DESSERT
"Costello's" With Coupon Half Gal. **55¢**

Aunt Nellie's Orange Breakfast DRINK with coupon 54-oz. bot. 39¢

Folger's Coffee All GRINDS 2 lb. can $1.39

Coffee-Mate WITH COUPON 18-oz. Jar 99¢

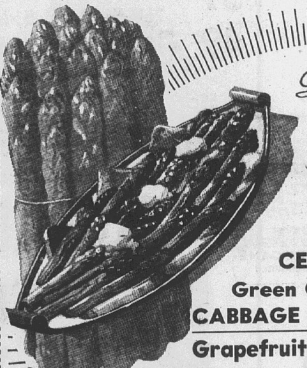

It's Fresher by Far at Tri City Groc. Co.

ASPARAGUS
1-lb. Bunch **29¢**
California Large Green Spears

CELERY Florida Pascal stalk 19c	Carrots Fresh Texas 1-lb. bag 15c
Green Onions Western Grown 3 bchs. 25c	Radishes Cherry Red 3 6-oz. bags 25c
CABBAGE SOLID GREEN HEADS lb. 10c	Golden Ripe Bananas lb. 12¢
Grapefruit California White Seedless, 48 Size 10 for 89c	
Juice Oranges FLORIDA VALENCIAS doz. 49c	Potatoes Northern Washed Reds U. S. No. 1 Grade 10 lbs. 49c

Mrs. Alison's **COOKIES**
29c Packages
4 pkgs. $1.00

Nabisco Vanilla Wafers 12-oz. pkg.	39c
Nabisco Fig Newton Cakes 1-lb. pkg.	39c
Sunshine Vienna Fingers 12¼-oz. pkg.	41c
Sunshine Oatmeal Cookies 14-oz. pkg.	39c

Fleischmann's **MARGARINE** 1-lb. ctn. 42¢

Chiffon Soft **MARGARINE** 1-lb. pkg. 45¢

FROZEN FOOD

Rich's Coffee Rich 2 pint ctns. 39¢

Potatoes Ore-Ida Hash Brown 2 12-Oz. Pkgs.	39c
R & F RAVIOLA 12-Oz. Pkg.	53c
Campbell's Cream of Potato SOUP 2 16-Oz. Cans	45c
Egg Rolls CHUN KING "Party Pack" 6-Oz. Pkg.	59c

Mrs. Smith's Deluxe **APPLE PIES** 44-oz. pkg. 89¢

WAFFLES "Downyflake" 3 12-oz. pkgs. $1.00

Green Giant Sweet PEAS 303 can
Green Giant KITCHEN SLICED Green Beans 303 can
Green Giant CREAM STYLE Golden Corn 303 can
Niblet's WHOLE KERNEL Golden Corn 12-oz. can
YOUR CHOICE **4 cans 89¢**

Dawn Fresh Mushroom Sauce 5¾-oz. can 11¢

C. W. Egg Noodles • Fine • Medium • Wide 2 12-oz. pkgs. 49¢

MIXED NUTS "Evon" Salted 13-oz. cello 69¢

LAST Week ILLUSTRATED WORLD ENCYCLOPEDIA
VOLUMES 2-3-4-5 On Sale This Week $1.99
(Volume 1 Still 99c)

"WOULD YOU BELIEVE?"
NOT ONE, NOT TWO, BUT A CHOICE OF THREE!

"Golden Dawn" **Melmac Items**

Reg. 99c Values

"GRAVY BOAT"

"CREAMER 'N SUGAR"

"SALT 'N PEPPER"

Now! Your Choice **29¢** each

WITH EACH $5.00 PURCHASE!
WHILE SUPPLY LASTS!

WHITE RAIN HAIR SPRAY 15-oz. Bomb	$1.19
ALKA-SELTZER 25-ct. Bot.	49¢

Listerine Antiseptic
20-oz. bot. $1.09 | 14-oz. bot. 87¢ | 7-oz. bot. 65¢

"FAB" King Size Box 99¢
Limit One with $1.50 Purchase

TRI-CITY GROC. CO. COUPON
WORTH 35c Toward Purchase
SWANSDOWN LAYER
Cake Mixes 4 pkgs. 89¢
WITH COUPON
Limit ONE coupon per customer with additional $5.00 or more purchase of meats, groceries or produce, not including cigarettes or any couponed items. Coupon expires Wed., April 3. Customer must pay sales tax involved.

TRI-CITY GROC. CO. COUPON
WORTH 20¢ Toward Purchase
Spray Deodorant
"Dial" 7-oz. bomb 99¢
WITH THIS COUPON
Coupon Expires Wed., April 3.

TRI-CITY GROC. CO. COUPON
WORTH 10¢ Toward Purchase
HEFTY BAGS
Quart Size 30-ct. pkg. 39¢
WITH THIS COUPON
Coupon Expires Wed., April 3.

WITH OVER $39,000.00 IN VALUABLE PRIZES!

$5.99 Value 4-Pc. T.V. Snack Trays

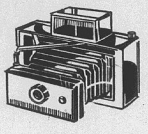

$49.95 Value POLAROID "210" COLOR PACKS

$44.95 Value G.E. AM/FM PORTABLE RADIOS

$29.95 Value WALTHAM 17 Jewel LADIES' WATCHES

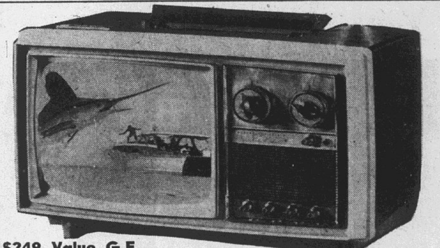

$249 Value G.E. PORTA-COLOR TELEVISIONS

TRI CITY GROCERY CO. FINE FOOD STORES

"We Reserve the Right to Limit"

"WHAT'S NEW IN OUR STORES?"
"MINUTE" RICE MIXES
• Spanish • Rib Roast • Drumstick
Your Choice Pkg. 39c

PRICE WAR PRICES!

TRI-CITY "SPECIAL"
GRADE "A" MEDIUM
EGGS 5¢ Dozen
With COUPON 'N $5 Purchase

C. W. American or Pimento **Cream Cheese** 12-oz. pkg. 53c
Cheese Spreads Kraft's Olive Pimento, Pineapple or Relish Pimento 5-oz. jar 29c
Fisher's Snack Pack Cheese 6-oz. pkg. 39c
Lucky Whipped Topping 9-oz. bomb 59c

TUNA Star-Kist Green Label Chunk 3 No. ½ cans $1.00

Salmon Banner CHUM No. 1 Tall Can 73c	Oysters Three Diamonds 8-Oz. Can 49c
Sardines Palm Maine IN OIL 2 ¼ Cans 33c	Sardines CROWN Sild Oil 2 3¾-Oz. Cans 49c
La Choy FRIED RICE 12-Oz. Can 43c	La Choy Soy Sauce 5-Oz. Bot. 20c
La Choy CHOW MEIN NOODLES 303 Can 17c	La Choy Bean Sprouts 303 Can 17c

Nescafe Instant Coffee 6-oz. Jar 92c

Miracle Whip Qt. Jar 48c	Spin Blend Salad Dressing Qt. Jar 49c
Kraft's Sandwich Spread 16-Oz. Jar 46c	Welch's Grapeade 20-Oz. Jar 40c
C.&H. Sugar 5-Lb. Bag 49c	Colonial Sugar 5-Lb. Bag 48c
C.&H. Sugar 10-Lb. Bag 97c	Colonial Sugar 10-Lb. Bag 95c

Soft Weve Bathroom Tissues 4 2-roll pkgs. $1.00

Morton's Salt 26-Oz. Pkg. 10c	C.W. Salt 26-Oz. Pkg. 9c
Kellogg's CORN FLAKES 12-Oz. Pkg. 31c	Total Cereal 12-Oz. Pkg. 51c
A-1 Sauce 4½-Oz. Bot. 34c	French's Worcestershire Sauce 5-Oz. Bot. 27c
C.W. ZESTY SAUCE 8-Oz. Bot. 29c	C.W. Catsup 2 14-Oz. Bots. 45c

TRI-CITY GROC CO COUPON
WORTH 13¢ Toward Purchase
Jersey Farm Buns
Hamburger 12 Ct., Hot Dog 10 Ct.
2 pkgs. 49c
WITH THIS COUPON
Coupon Expires Wed., April 3.

TRI-CITY GROC CO COUPON
WORTH 13¢ Toward Purchase
Instant Potatoes "Flav-R-Pac"
2 16-oz. pkgs. 65c
WITH THIS COUPON
Coupon Expires Wed., April 3.

TRI-CITY GROC CO COUPON
WORTH 30¢ Toward Purchase
Ground Beef Fresh Lean
3 lb. pkg. $1.47
WITH THIS COUPON
Coupon Expires Wed., April 3.

TRI-CITY GROC CO COUPON
WORTH 20¢ Toward Purchase
Banquet Buffet Dinners
Chicken & Dumplings, Spaghetti and Meatballs, Beef Stew
2 lb. pkg. 99c
WITH THIS COUPON
Coupon Expires Wed., April 3.

TRI-CITY GROC CO COUPON
WORTH 10¢ Toward Purchase
Fish Fillets
Mrs. Paul's 8-oz. pkg. 39c
WITH THIS COUPON
Coupon Expires Wed., April 3.

TRI-CITY GROC CO COUPON
WORTH 16¢ Toward Purchase
Rice's Pure Pork Sausage
1-lb. roll 79c
WITH THIS COUPON
Coupon Expires Wed., April 3.

BRICK CHILI "Good 'N Spicy" lb. 59c

LARGE BOLOGNA "Armour Star" By the Piece lb. 49c
PIECES SLICED - - lb. 59c

MEAT LOAF Ready Made in Foil Pan— Just Bake 'n Serve lb. 69c

CALF LIVER A Real Delicacy lb. 99c

Banquet Frozen **Buffet Dinners**
- Chicken 'n Dumplings
- Beef Stew
- Spaghetti 'n Meat Balls

YOUR CHOICE 2 lb. pkg. 99c
WITH COUPON

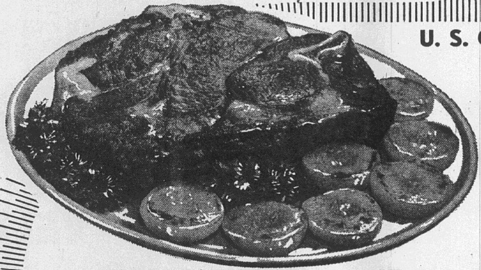

U. S. Gov't. Graded "CHOICE"
CHUCK ROAST lb. 39¢

CENTER CUTS lb. 47¢ FIRST CUTS

Shoulder Roast "Choice" Round Bone Shoulder lb. 59c | **Pot Roast** "Choice" 7-Bone Cut lb. 59c

Pot Roast "Choice" Boneless lb. 79c	**Beef Cubed Steaks** "Choice" Boneless lb. 99c
Beef for Stew "Choice" Boneless lb. 69c	**Ground Chuck** Extra Lean lb. 69c
Beef Shanks "Choice" Fine for Soup lb. 59c	**Shortribs of Beef** Choice lb. 49c
Chuck Steaks "CHOICE" Center Cuts lb. 59c	**Swiss Steaks** "CHOICE" Round Bone lb. 69c

Beef Liver Serve with Bacon 'n Onions lb. 49c
Yearling Liver So Tender lb. 69c
Fish Fillets Mrs. Paul's with Coupon 8-oz. pkg. 39c
Pork Sausage Rice's Whole Hog with Coupon 1-lb. roll 79c
Ground Beef with Coupon 3 lb. pkg. $1.47

U. S. Government Inspected Fresh Never Frozen
Fryer Breasts with portion of back lb. 43c

Fryer Legs With THIGHS and PORTION of BACK lb. 39c | FRYER WINGS lb. 33c

BACON
PENNANT Brand 2 lb. pkg. 89c
WITH COUPON 'N $5 PURCHASE

TRI-CITY GROC CO COUPON
WORTH 36c Toward Purchase
TRI-CITY "SPECIAL" GRADE "A" MEDIUM EGGS dozen 5¢
WITH COUPON
Limit ONE coupon per customer with additional $5.00 or more purchase of meats, groceries or produce, not including cigarettes or any couponed items. Coupon expires Wed., April 3. Customer m pay sales tax involved.

TRI-CITY GROC CO COUPON
WORTH 50c Toward Purchase
PENNANT BACON 2 lb. pkg. 89¢
WITH COUPON
Limit ONE coupon per customer with additional $5.00 or more purchase of meats, groceries or produce, not including cigarettes or any couponed items. Coupon expires Wed., April 3. Customer must pay sales tax involved.

SOCIETY

MR. AND MRS. DAVID PETER PASEK, who were married recently at Our Lady and The English Martyrs Church, Cambridge, England. She is the former Miss Janet Susan Mac Wilson, daughter of Mr. and Mrs. W. H. Mac Wilson, 106 Paget road, Taumpington, Cambridge, England. The groom is the son of Mr. and Mrs. Peter Pasek, 939 Greenwood street, Madison. His parents attended the wedding.

Bank Party on 9th Anniversary

To celebrate the ninth anniversary of the American National Bank which opened March 20, 1959, Harold Karadjeff, president, and his wife, entertained the employees their wives, husbands or friends, Tuesday evening, at a five course dinner at Trader Vic's in St. Louis.

Employees attending were Charles Barecevic Arthur Koerper, Leo Roth, Bonard Maples, Henrietta Johnson, Marla Worthern, Ruth Kellogg, Betty Patterson Patricia Shilt, Darlene Mathenia, Bessie Rucker, Helen Kutosky, Ruth Crow, Roseann Roach, Gale McFarland, Judy Andrews, Caroline Kopp and Sylvia Roy.

Spring Plans By Jayceettes

Mrs. Sandy Peterson, president of the Jayceettes opened a monthly meeting Tuesday evening at the Jaycee hall by introducing two new members, Mrs. Ilene Howard and Mrs. Laurie Hurocy.

Mrs. Betty Lake, chairman of the annual Easter egg hunt for children of the members, said it will be held April 7 at 2 p.m. at Wilson Park.

Other reports were submitted by Mrs. Neva Ward on a recent bake sale and Mrs. Margie Pennell on a rummage sale planned for April 27 at the Jaycee clubhouse; rummage pickup day will be April 20. Mrs. Sharon Ritchie told of a district bowling tournament April 21 in Carlyle.

Mrs. Kathy Jeffries was named chairman of the nominating committee, with Mrs. Donna Wetherholt and Mrs. Betty Young as committee members.

Mrs. Mickey Patton and the co-chairman, Mrs. Ann Davis, of the homecoming project named Mrs. Carol Haldemann as parade chairman.

Mrs. Peterson announced a Jaycee district meeting April 6 in Highland; an election will be followed by a dinner and dance.

Mrs. Ann Davis and Mrs. Margaret Dawdy will serve at the local immunization clinic April 6.

Next meeting will be held April 30, with Mrs. Roberta Oxford and Mrs. Patton as hostesses; Mrs. Ritchie will make the "homemade article."

ENGAGED, Miss Rebecca L. Butler and Pfc. William S. Condis, whose engagement is being announced by the bride-elect's mother Mrs. Loveta G. Butler of Wood River.

Condis-Butler Engagement

The engagement of Miss Rebecca L. Butler, daughter of Mrs. Loveta G. Butler of Wood River and the late Judge Joseph M. Butler, to Pfc William S. Condis, son of Granite City Police Lt. and Mrs. William Condis jr., 1302 Rhoades street, is being announced by the bride-elect's mother.

Miss Butler, who resides in Wood River is a 1966 graduate of Eldorado Township high school and is now a junior at SIU-SW campus majoring in Psychology.

Pfc Condis was graduated from the local high school in 1966 and was previously assigned to the Presidential Honor Guard in Washington D. C. He is now undergoing training in the missile program at Fort Bliss, Texas.

Wedding plans are indefinite.

Noble Grand Club Meets

Past Noble Grand Club of Ann Rutledge Rebekah Lodge of Nameoki met Tuesday in the home of Mrs. Joyce Bailey, 1517 Clark avenue, for a pot luck dinner with eight members and two guests present. Guests were Mrs. Irene Hendricks, noble grand, and Mrs. Edna McKay, vice-grand.

The afternoon was spent playing games and the prizes went to Mrs. Vera Schillinger, the hostess, Mrs. Ann Kunnemann and the traveling prize to Mrs. Clara Harbig. The next meeting will be in four weeks.

Niedringhaus PTA Plans Picnic

Niedringhaus PTA met Tuesday evening with Earl Jarrett, president, presiding.

Junior Girl Scout Troop 330, under the directions of leaders Mrs. Nancy Fryntzko and Mrs. Joyce Lawson, posted the colors and led the members in the flag pledge.

Susan Thompson presented Mr. Jarrett with a certificate of appreciate on behalf of all the troops sponsored by the PTA.

The evening prayer was offered by Harry Fryntzko, and reports were given by the secretary, Mrs. Stanley Maers, and treasurer, John DeCourcy, and a report on the chili supper was given by Jarrett.

Mrs. Jo Ann Jarrett, picnic chairman, announced that there would be a meeting of room representatives and anyone interested in assisting in the picnic, April 3, 9:30 a.m., in the teacher's lounge.

Room awards were won by Mrs. Jenny Lawrence and Mrs. Gwendolyn Barry, fourth grade classes.

Dr. Cameron Meredith, a professor at SIU-SW, Alton center, spoke on a study program, "Parents and Children's Relationships."

Refreshments were served by second-grade mothers to 30 members.

Dow Diamonds Install Officers

Mrs. Nora Halvachs was installed as president of the Dow Diamonds during the club's annual installation dinner party held Tuesday evening at Fischer's restaurant in Belleville. She succeeds in office, Mrs. Beverly Jones, who was presented a gift by the members.

Miss Helen Cullop, chairman, conducted the ceremony, and the invocation was offered by Miss Claire Dombach.

Other officers installed were Mrs. Maxine Nemeth, vice-president; Mrs. Pat Spiroff, secretary, and Mrs. Marianna Stone, treasurer.

Thirty-three members and guests enjoyed dinner. Entertainment was provided by a singing group — the Double Quartet of the Collinsville Chapter of the Sweet Adelines.

During the social hour, prizes were awarded to Mrs. Halvachs, Linda Gitcho, Verneta Setmeyer, Alice Fenton, Mrs. Jones and guests, Nancy Fitzpatrick, Ella Webb and Anna Mae Wetton.

Other guests of the club were Darlene Heth, Grace Lehn, Lorraine Hartzel, Mildred Ward, Louise Scheibal, Faye Rogier and Mrs. Paul Mahrt.

Observe 67th Anniversary Mr., Mrs. Briscoe Cooley

Mr. and Mrs. Briscoe Cooley, 24 Kaseberg Park, celebrated their 67th wedding anniversary Wednesday with a quiet dinner party in their home with their son-in-law and daughter, Mr. and Mrs. Carl (Audley) Behen of Atlanta, Ill. Another daughter Mrs. LaVerne Lock of Los Angeles, Calif., was unable to attend. A daughter, Mrs. Jewell Gotham, passed away in Dec. 1949.

They were married on March 27, 1901, in Palmyra, Ill., with Rev. John Brewer officiating at the Christian Church. Attendants were Dr. and Mrs. Roy Branom, brother and sister-in-law of Mrs. Cooley, Wilbert Scott and Minnie Nevins both of Modisto, Ill.

Having lived in and near Granite City most of their lives they are members of the Christian Church.

MR. AND MRS. BRISCOE COOLEY, who celebrated their 67th wedding anniversary on Wednesday in their home at 24 Kaseberg Park.

Mr. Cooley, 88, is a retired crane operator for the old Commonwealth Steel Co., now General Steel Industries. Mrs. Cooley is 85.

CIONKO'S
29th & Madison Ave. Granite City
Quality and Service at Reasonable Prices
Prices Good Thru March 30, 1968

U.S.D.A. Choice Boneless POT ROAST ...... lb. 89c
U.S.D.A. Choice Boneless Rolled RIB ROAST 8th Rib ... lb. 99c
Arm Cut SWISS STEAKS .. lb. 79c

U.S.D.A. CHOICE Chuck Roast Center Cut lb. 49c
U.S.D.A. Choice CHUCK STEAK ... lb. 59c
U.S.D.A. Choice ARM ROAST .. lb. 69c

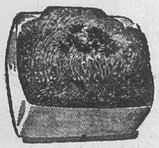

Freshly Ground GROUND CHUCK lb. 69c
U.S.D.A. Choice Boneless Sirloin Strip - for the Grill STEAKS ..... lb. $2.29
Center Cut PORK STEAKS lb. 59c

AG COFFEE 1-lb. can 59c

Lean, Meaty PORK CUTLETS .... lb. 69c
Mayrose Braunschweiger or BOLOGNA, by the piece lb. 49c
MAYROSE BACON ... lb. 69c
MAYROSE WIENERS .. lb. 59c
Rice's PORK SAUSAGE .... lb. 79c

12c OFF CHEER .... giant size 65c
NEW! — Betsy Ross BREAD ...... 5 1-lb. loaves 99c
PEVELY ICE CREAM ...... half gal. 69c
FACIAL TISSUES KLEENEX ..... 3 200 ct. boxes 79c

C&H SUGAR .... 5-lb. bag 49c
Limit 1 with Purchase of $1.50 or More

A.G. SALAD DRESSING quart 39c
Limit 1 with Purchase of $1.50 or More

16-oz. Bottle FRESCA 6-btl. ctn. 39c
Plus Deposit

AG Whole Green Beans
Green Giant PEAS
2 303 cans 39c

Roxey Dog Food 3 1-Lb. Cans 27c
Pineapple-Grapefruit Del Monte Juice 3 46-Oz. Cans 89c
A.G. Ap. Sauce 3 303 Cans 49c
Detergent Capri 2 22-Oz. Btls. 49c
Lay's Pot. Chips Twin Pak 49c
Betty Crocker Pot. Buds 16½-Oz. Pkg. 69c
Heinz Baby Food Jar 8c
So Rich It Whips Milnot 3 Tall Cans 35c
Gant's Farm Syrup 24-Oz. Btl. 65c
Armour's Star Chili 2 15½-Oz. Cans 69c

FROZEN FOODS
Awake ORANGE JUICE ... 3 6-oz. cans 89c
Mrs. Smith's PIES • Apple Cobbler • Peach • Blueberry 26-Oz. Pkg. 59c
Banquet DINNERS ALL KINDS Each 39c

★ FRESH PRODUCE DAILY ★
Large 88 Size Navel ORANGES .... doz. 79c
Jonathan APPLES ..... 3 lbs. 59c
Chiquita BANANAS ..... 2 lbs. 25c
Carton TOMATOES 4 in ctn 29c
Firm Head CABBAGE lb. 9c
U. S. No. 1 Red POTATOES .. 10 lbs. 49c

WE RESERVE THE RIGHT TO LIMIT

NOTICE — ALL GENERAL CONTRACTORS AND BUILDERS, WE HAVE WHAT YOU WANT!

QUALITY
PRICE
SERVICE

CALL US NOW ON ALL YOUR NEEDS
Gauen Lumber Co.
Collinsville, Ill.
CALL 344-3123—ASK FOR BOB GAUEN
EVENINGS—452-3170—VAS GRAVILLE

SAVE TWICE...
with Kroger's
LIGHTNING LOW PRICES
plus
Top Value Stamps

CAMPBELL'S TOMATO SOUP #1 CAN 10c

All Flavors JELL-O 3-oz. 9c
15¾-oz. Strongheart Dog Food 9c
303 Can Mussellmans Applesauce 16c
Heinz Strained Baby Food 7c
12-oz. Wheaties 35c

KRAFT VELVEETA 2-lb. box 88c

303 Can Del Monte Peas 21c
20-oz. Heinz Ketchup 37c
Quart Hellman's Mayonaise 68c
Franco American 26-oz. Spaghettios 27c
38-oz. Wesson Oil 78c
Del Monte Cut Green Beans 21c
2½ can Del Monte Peaches 29c

Kroger

Copyright 1968
The Kroger Co.

Saving is Made Easy with Kroger's

LIGHTNING LOW PRICES

PLUS TOP VALUE STAMPS

Fine for Soups, Plate
Boiling Beef lb. 29c

Lean, Meaty
Short Ribs lb. 49c

U. S. Choice
Leg O' Lamb lb. 89c

Country Club Whole or Half
Slab Bacon lb. 59c
Sliced lb. 69c

Wafer Sliced
Ham lb. $1.39

U. S. Choice Tenderay Brand
Rib Steak lb. 99c

Bulk Skinned
Whiting lb. 39c

Silver Platter Quarter Sliced
Pork Loin lb. 79c

Armour or Kroger All Meat
Wieners lb. pkg. 59c
12-oz. Kroger Wieners 49c

Family Pak
Pork Steaks lb. 65c

Armour or Hunter A/C by the Piece, Large
Bologna lb. 49c

Fres-Shore
Cod Fillets lb. pkg. 43c

Thrifty Brand
Sirloin Steak lb. $1.15

Ground Fresh Several Times Daily
Ground Chuck lb. 69c

Lean
Stew Beef lb. 79c

U. S. Govt. Inspected
Kroger Grade A
Whole Fryers
Lb. 27c

U. S. Choice Boneless
Boston Roll
Lb. 79c

Hunter, Krey or Mayrose
Fully Cooked
Ham
Shank Half or Butt Portion lb. 49c

Dubuque
Canned Picnic
3 Lbs. $2.19

U. S. Choice
Tenderay Brand - First 5 Ribs
Standing Rib Roast lb. 89c

100 Extra Top Value Stamps
With purchase of any 2-lb. pkg. of SLICED BACON
No Coupon Necessary

100 Extra Top Value Stamps
With purchase of a 3-lb. or larger pkg. GROUND BEEF
No coupon necessary

Meat items sold as advertised

Bush's Best
Vegetables
10 For $1
No. 300 Great Northern Beans, Kidney Beans, Mexican Beans, Navy Beans, 14½-oz. Showboat Pork & Beans, No. 300 Red Beans, and No. 303 Chop Turnip or Mustard Greens.

20-oz. Kroger
Buttermilk Bread
5 Loaves $1

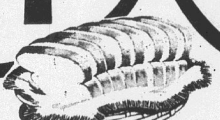

Purina Chow
25-Lb. Bag $2.59
5-lb. bag 69c 50-lb. bag $4.99
Chuck Wagon Instant Dog Food 5 lb. bag 89c
10-lb. $1.59
25-lb. $3.79

Kroger coupon G-2
50 Extra Top Value Stamps
with purchase of one package of JUBILEE STRETCH NYLONS
Expires Sat. night, March 30, 1968

Kroger coupon G-66
50 Extra Top Value Stamps
with purchase of one CHERRY SILVER CREAMLITE CAKE
Expires Sat. night, March 30, 1968

Kroger coupon G-67
50 Extra Top Value Stamps
with purchase of one COUNTRY OVEN CHERRY PIE
Expires Sat. night, March 30, 1968

Kroger coupon G-2
50 Extra Top Value Stamps
with purchase of two packages of DUPONT SPONGES
Expires Sat. night, March 30, 1968

Kroger coupon G-68
50 Extra Top Value Stamps
with purchase of one or more DEEP BUTTER PECAN COFFEE CAKE
Expires Sat. night, March 30, 1968

Kroger coupon 21
50 Extra Top Value Stamps
with purchase of 50c or more of VINE RIPE TOMATOES
Expires Sat. night, March 30, 1968

Kroger coupon 20
25 Extra Top Value Stamps
with purchase of 6-oz. package of KROGER GROUND PECANS
Expires Sat. night, March 30, 1968

Kroger coupon 21
50 Extra Top Value Stamps
with purchase of 6-oz. package of KROGER PECAN PIECES
Expires Sat. night, March 30, 1968

Country Club
Cheese Spread
2-Lb. Pkg. 39c
with coupon and $5.00 purchase

Kroger coupon
Country Club Cheese Spread 2 lb. pkg. 39c
with coupon and additional purchase of $5.00 or more, excluding items prohibited by law. Limit one coupon per customer.
Expires Sat. night, March 30, 1968

We reserve the right to limit quantities

8-oz. Kroger
Salad Dressings 4/$1

Kroger
Pickles 3/$1
16-oz. Sweet or Stix, Qt. Dill or Kosher Hamburger Slices

Bush's Best
Vegetables 9/$1
No. 300 Baby Butter Beans, No. 303 Showboat Whole White Potatoes and 1-lb. can Chop Kraut

Bush's Best
Vegetables 12/$1
No 300 Showboat Spaghetti, Golden or White Hominy

Bush's Best
Vegetables 6/$1
No. 300 Large Limas, No. 303 Cut Green Beans, Cut Shell Beans or Fresh Shell Blackeyed Peas

Kroger Formula, Plain Raisin or
Round White Bread 4/$1

Package
Kroger Buns 4/$1
8-ct. Sandwich, 10-ct. Wiener, Onion or Sesame Buns

10-oz. Pkg. Green Giant
Vegetables 4/$1
Niblets, Sweet Peas, Mixed Vegetables, Spinach with Butter Sauce and Cabbage

5-oz. Banquet
Cooking Bags 4/$1
Sloppy Joe, BBQ, Cream Chip Beef, Macaroni with Cheese, Spaghetti with Meat, Turkey, Chunk Ala King, Beef, Salisbury Steak, BBQ Sauce with Sliced Beef

Snow Crop Frozen
Orange Juice 6-oz. can 5/95c
12-oz. can 2 for 74c

Prices good thru Sat. night, March 30, 1968

1-lb. Kroger Colby Longhorn
Baby Midget Cheese 79c

10-13-oz. Kroger Random Sliced Colby
Longhorn Cheese lb. 79c

8-12 oz. Kroger Random Sliced Colby
Longhorn Cheese lb. 84c

8-oz. Pillsbury Sweetmilk or
Buttermilk Biscuits 8/69c

Diet Mix
Sego Instant 6-oz. pkg. 83c

10-oz. Tropicana
Diet Soda 6 pack 39c
Diet Cola, LoCal Cola, Diet Root Beer

12-ct. Country Club Pops or
Ice Cream Bars 59c

32-oz. Liquid Detergent
Kandu 49c

25c Off Label
Cold Water All king size 99c

S&W
Vegetables 5/$1
No. 303 cans Tiny Whole Potatoes or Red Kidney Beans

U.S. Gov't. Inspected
KROGER GRADE "A"
Extra Large Eggs
doz. 44c

19-oz. Swansdown - 8 Varieties
Cake Mixes
4 for $1.00

S&W
Vegetables
Small Whole Green Beans, Cut Green Beans, Stewed Tomatoes and Grapefruit Sections.
3 for $1.00

1-lb. Solid Eatmore
Margarine
6 for $1.00
Quarters 5 for $1.00

Pillsbury
Instant Potatoes
15½-oz. 49c

Sunrise Fresh
U. S. No. 1 Regal
Red Potatoes
25-Lb. Bag 99c

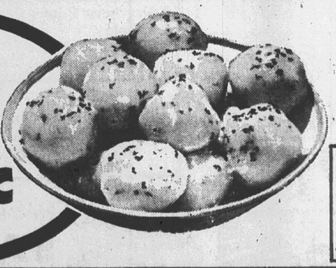

Sunrisce Fresh Jumbo Ripe
Pineapple each 49c

Sunrise Fresh Florida U. S. No. 1
Pascal Celery large stalk 19c

Sunrise Fresh - California Sunkist
Navel Oranges
2 Dozen $1.00

Sunrise Fresh Texas Firm and Fresh Golden
Carrots 2 lb. bag 29c

Sunrise Fresh, Crisp and Tender Leaf
Lettuce lb. 39c

Sunrise Fresh Florida U. S. No. 1 "A" Size New Red
Potatoes 5 lb. bag 49c

Sunrise Fresh Shelled Walnuts or
Pecans 10-oz. pkg. 99c

WIN up to $2,000.00 Cash

Game pieces available at ends of checklanes, store courtesy counters or by writing to Kroger, P. O. Box 3395, Merchandise Mart Station, Chicago, Illinois, 60654. Only one prize awarded per game ticket. Game limited to adults. No purchase necessary to participate.

play "Let's Go to the Races"
Watch the Races on Channel 2
Saturday, 5:30 p.m.

☆ SOCIETY ☆

Eagles Auxiliary Aids Group

The Eagles Auxiliary of Aerie 1126, met Tuesday evening at the Eagles Hall with Mrs. Florence Hagnauer, president, in charge.

Reports were given by the secretary, Eleanor Hadley; treasurer, Mrs. Leona DeLaloye, and visiting committee, Mrs. Eldonna Harlan.

Announcements were made of a Eagles Auxiliary, District 8, meeting at Belleville, May 5, and that a donation will be made to the Madison County Mental Health Society.

The Eagles Auxiliary and the Fraternal Order of Eagles, Aierie 1126, will sponsor a dance to be held on April 20. Proceeds will go to the Jimmy Durante's Cripple Children Fund.

Games were played with prizes awarded to Mesdames Verna Von Nida, White elephant, special prizes, Helen Lipchik, Helen Frazier, and Bernice Johannigmier.

Refreshments were served by Mrs. Harlan.

The next meeting will be April 8.

Hollywood-Andrews Photo

BRIDE-TO-BE Miss Nancy Scaturro, whose parents, Mr. and Mrs. Gus Scaturro, 1237 Robin street, Venice, are announcing her engagement to Jim Gray.

Minerva Club Plans Events

The regular meeting of the Minerva Woman's Club was held in the home of Mrs. Paul Fraley, 36 Mikel drive, Tuesday evening. Mrs. William Hodge, presided over the business meeting, and Mrs. William Cravens presented final plans for a "husbands party" Saturday in the home of Mrs. Alex Tarpoff, 1609 Clark avenue.

Plans also were completed for a mother and daughter banquet on May 16.

Refreshments were served by the hostess to those named and to Mesdames Louis Brusatti, William Burcky, Pat Busch, David Evans, Charles Goff Frank Kraus, Jerry Lorentz, Davis Nagy jr., Keith Parker, John Phillips, Kenneth Rapp, Clem Rehagen Bill Terrell and Charles Weiss.

DAUGHTER BORN TO MICHAL VASILEFFS

Mr. and Mrs. Michael Vasileff, 2561 Madison avenue, are announcing the arrival of their first child Tuesday at St. Mary's Hospital, Clayton, Mo. She has been named Anne Maria and weighed six pounds, nine ounces. The father is a science teacher at Prather junior high school.

Paternal grandparents are Dr. and Mrs. Vasil Vasileff, 2818 State street, and the maternal grandmother is Mrs. Elizabeth Laffey of Chicago.

Tip to Motorists

Don't drive on the highway like an irresistible force—you may meet an immovable object.

Engagement Is Announced

The engagement of Miss Nancy Scaturro and Jim Gray, son of Mr. and Mrs. Marion Gray, 122 Granville street, Venice is being announced by the bride-elect's parents, Mr. and Mrs. Gus Scaturro, 1237 Robin street, Venice.

Both young people are graduates of Venice high school, and Miss Scaturro is employed as a Computor Aid at the Granite City Army Depot.

Mr. Gray is employed at the Aero-Space Machine Co., St. Louis.

Wedding plans are indefinite.

Auxiliary 113 Adds Member

The regular meeting of American Legion Auxiliary was held Wednesday night with Pauline Birk, president, in charge. The meeting opened with prayer by Alma Klaus.

Mrs. Irene Leone was accepted as a new member. During the business meeting the group planned to send a donation to the Red Cross.

Luncheon was served and games were played with the prizes going to Mesdames Abbie Fox, Ethel Petri, Ella McKittrick, Alma Klaus, Dorothy Johnson, Irene Leone, Ada Dishong and Miss Terri Hawkins.

Others attending were Mesdames Dorothy Best, Cecelia Malottki, Dorothy McCain, Nellie Hillmer, Mildred Rees, Helen Qualls and Lumeta Durbin, and guests Mrs. Mabel Clark and Mrs. Peggy Gibbons.

Hostess for the evening was Mrs. Durbin.

Plans Made for Jr. Fun Day

Junior Girl Scout Troop 330, sponsored by Niedringhaus PTA, met Monday afternoon with the leaders, Mrs. Mary Freyntzko and Mrs. Joyce Lawson, to play for Fun Day.

The girls formed patrols and presented permission slips and reservation money for Junior Fun Day at Camp Lakota, April 20.

The troop practiced the flag ceremony to be presented before the Niedringhaus PTA Tuesday evening and work was continued on "bunny boxes."

The meeting closed with the "right hand over left" friendship ring and the singing of "make new friends."

Attending were Linda Alexander, Cynthia Allison, Barbara Baumberger, Anastasia Elieff, Debbie Elmore Magdalene Fryntzko, Nancy Greer, Robin Haynes, Roxane Jackovich, Linda Kulenkamp, Kathy Lawson, Linda Macios, Judy Mathias, Becky McCommis, Mary Jo Osborne, Terrilyn Randall, Patty Reinhardt, Kathy Stacy, Carol Smith, Robin Stanton, Cynthia Thomas, Linda and Susan Thompson, Dawn Todd, Paula Tucker, and Elaine Williams.

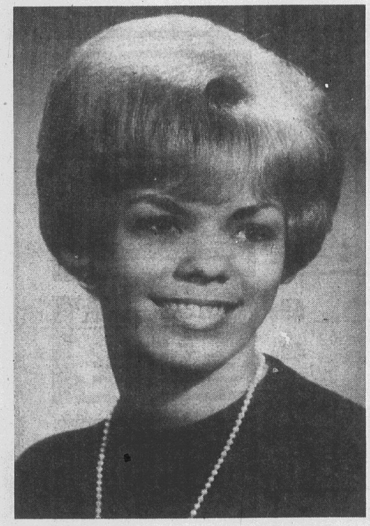

MISS JOYCE ANN JOHNSON, whose betrothal to Michael Bruce Edwards was announced at an informal dinner party given by her parents, Alderman and Mrs. Ford G. Johnson, 2501 Lynch avenue, this week.

Miss Johnson Is Engaged

Alderman and Mrs. Ford G. Johnson, 2501 Lynch avenue announced the engagement of their daughter Miss Joyce Ann Johnson to Michael Bruce Edwards at an informal dinner given in their home this week.

Mr. Edwards is the son of Mr. and Mrs. Wesley Edwards, 818 Third street, Venice. He was graduated from Venice high school and attended Eastern Illinois University, Charleston, for 3½ years where he was a member of Phi Sigma Epsilon. He is presently attending Southern Illinois University - Southwestern campus, where he will receive his degree this year.

The bride-elect attended the local schools and was graduated from Granite City high school. She is employed as a secretary at Granite City Steel Co.

Guests attending were Miss Sondra Johnson, Robyn Sue Johnson, Mr. and Mrs. Wesley Edwards, Michael Edwards, Miss Judy Edwards, Donald Devany and David Keller.

Church Group to Aid Orphanage

A meeting of the Ladies In Action Club of Briarcliff Pentecostal Church was held Tuesday evening, at the church with 14 members present.

The meeting was conducted by the president, Mrs. Dorothy Dickerson, with reports given by Mrs. Ann Hotson, treasurer, and Mrs. Dorothy Lakin, secretary.

A lengthy discussion was held on a newly-acquired orphanage in Port Au Prince, Haiti, where the church will send assistance.

Others attending were Mesdames Pearl Goinz, Bertha Dix, Edith Russell, Maggie Glasgow, Phyllis Allen Omy Farless, Jo Raynor, Eva Smith, Dorothy Smith, Marilyn Ragan and Opal Orrell.

Mrs. Russell and Mrs. Allen served a dessert luncheon to the group following the meeting. The next meeting will be held at the church, April 30.

TRAVELING BY AIR? CALL HOLIDAY SERVICE, GL 2-3131

Reg. 59c Borden's ICE CREAM SUNDAE CUP
Package of 6 Cups 39c
2 Pkg. Limit
Strawberry - Vanilla - Vanilla Fudge

Manhattan COFFEE
2-Lb. Can $1.29 (1 Limit)

Bananas GOLDEN RIPE Lb. 10¢
Red Radishes 2 cello bags
Carrots 1-lb. cello

NESTEA INSTANT TEA 10 Pkgs. 88c

MELSTER CIRCUS PEANUTS 2 1-Lb. Bags 88c

CABBAGE Fresh and Green 2 hds. 39c
ORANGES Navels 2 doz. 99c
YELLOW ONIONS 3 lb. bag 39c

Reg. 59c Lay's Twin Pack POTATO CHIPS 39c
Limit 1, Please

SPECIAL Free Cup Pack Maxwell House INSTANT COFFEE JUMBO 10-OZ. JAR $1.49

VLASIC KRAUT 2 qt. jars 69c
Carnation Slender box 88c

Reg. $1.95 Helen Curtis Hair Spray Can 88c

RED ROBE SIFTED PEAS
COBCUT WHOLE KERNEL CORN
Topmost Kraut
4 cans 88c

MA BROWN PICKLES Dill, Kosher, Polish, Old Fashion 2 Qts. 88c

Reg. 57c Duncan Hines Pancake Mix Limit One 2 lb. box 44c
Reg. 53c Staley Waffle Syrup Limit One 24-oz. box 39c

Reg. 57c Pevely Cottage Cheese 2 lb. cup 49c
Three Diamond PINEAPPLE 2 No. 2 cans 49c

TAYSTEE BREAD 4 1-lb. loaves 88c

Pointer Dog Food 10 cans 99c
Ore-Ida Mashed Pota'es 4 boxes 44c
Pillsbury Raisin Bread Mix 3 boxes $1
Junket Fudge Mix 2 boxes 88c

Melster Party Mints, Butter Mints, Jelly Mints, Swedish Mints 2 1-lb. bags 88c

Lik-Em Spanish P-Nuts 2 14 oz. cans 88c
Safte-T CONES 48 Count 49c

Regular 39c FIDDLE FADDLE box 29c
Snider's Fancy Catsup 4 14-Oz. Bots. 88c

GLACIER CLUB ICE CREAM All Flavors 2 half gallons 97c

Mitchell

MRS. LOIS WEEKS
129 E. Chain of Rocks Road
931-1493

DINNER PARTY

Mr. and Mrs. Lloyd Talley, 521 English place, entertained with a dinner Sunday in honor of their son, Tom Talley, who is leaving Friday for the Armed Forces. Thirty-five relatives attended.

* * * *

Mrs. Ed Sharpe of Terre Haute, Ind., is visiting at the home of her son-in-law and daughter, Mr. and Mrs. Albert Paul of East Chain of Rocks road.

* * * *

MISS LINDA LEVY HONORED AT SHOWER

Miss Linda Levy, who will become the bride of Michael Presley, April 20, was honored with a pre-wedding shower Tuesday evening at the Faith Chapel General Baptist Church Annex. Mrs. Carol McNeely, Mrs. Marilyn White and Mrs. Savanah Johnson were hostesses.

Yellow and white were used in the decorations, and the Easter theme was carried out. White wedding bells were suspended over the tables and the guest tables were centerd with Easter lilies.

Those present were Mrs. June Curtis, Mrs. Velma Presley, Mrs. Elsie Young and daughter, Tammy, Mrs. Hilda Sullivan, Marla Kay Gravatt, Mrs. Linda Sullivan, Mrs. Barbara McClanhand, Mrs. Norma Levy, Mrs. Kitty Ebersoldt, Mrs. Cheryl Levy, Mrs. Gladys Freeman, Mrs. Sharon Reagan, Mrs. Jewel Busby, Mrs. Leona Poke, Mrs. Jeanette Timmons, Mrs. Karen Hutchins, Mrs. Nell Wood, Mrs. Lavonne Linhart and son, Robie, Mrs. Tom McNeely, Mrs. Charles Chandler, Mrs. Bernice Myers, Mrs. Louise Brown and daughter, Linda, Mrs. Pat Hull and daughter, Tracey, Mrs. Catherine Donaldson, Shelly McNeely, Dana and Robie Johnson and Kim White.

* * * *

FAREWELL PARTY FOR VERNON WILKINSON

A farewell party was given for Vernon Wilkinson by his parents, Mr. and Mrs. Oscar E. Wilkinson, 2155 Waterman avenue, Sunday evening.

Those present were his wife, Mrs. Karen Wilkinson, Mr. and Mrs. Tom Wilkinson and daughter; Dick, Mary, Laura, P. J. Rodger, Charles, Joseph and J. D. Wilkinson, Mr. and Mrs. Eugene Wilkinson and son, Mr. and Mrs. Frank Wilkinson and sons, Mr. and Mrs. Richard Foley and son, Ginny Smith, Mr. and Mrs. Herman Bugger and son, Mr. and Mrs. David Donaldson, Mr. and Mrs. Eugene AuxTinee, Mr. and Mrs. Harold Frazier, Mr. and Mrs. Don James and children, Mr. and Mrs. John Wilkinson, Mr. and Mrs. Pete Wilkinson and family, Terry Burnette, Mr. and Mrs. Steven Burnette, Mrs. Tom Haynes, Mrs. Patricia Morris, King Bush, Mr. and Mrs. Ray Yancey, Bonnie and Gene Blaylock, Mr. and Mrs. Tom Keller and son, Mr. and Mrs. Jule Boyer, Mr. and Mrs. Rodger Boyer, Charles Blaylock, Cecelia Willis, Mr. and Mrs. Ted Blaylock, Mrs. Louise Abromarvich, Retta Cotter, Barney Loyd and family, Mrs. Chris Kays and son, Perry and Pat Taylon, Donna Blaylock, Charlie Roberts, Melvin Moneymaker, Mr. and Mrs. Ralph Pruitt, Mr. and Mrs. Ron Toot, Mr. and Mrs. Dwayne Glensby, Mr. and Mrs. Randy Viessman, Mr. and Mrs. Rick Waggoner and son, Sandy Jackson, Darell Boyd, Don Parkman, Mr. and Mrs. Jerry Williams, Lois Gauem and B. E. Maxfield.

Mr. and Mrs. Vernon Wilkinson live along Big Four place, and he is the son-in-law of Mr. and Mrs. Tom Haynes, 165 Big Four place, Mitchell.

He enlisted in the Army and will leave for basic training March 28.

* * * *

RETURN FROM VACATION

Mr. and Mrs. Jesse Lee Presley have returned from a two-week vacation. They visited Mrs. Presley's mother, Mrs. John Eubanks, who is recovering from surgery at Charleston, Mo. They also visited their son-in-law and daughter, Mr. and Mrs. Frank Battreal and family at Meridian, Miss.

Collide in Madison

Cars driven by James E. Wiita, 1735 Collinsville avenue, Madison, and Walter Portell, 2021 Hildebrand street, Madison, were damaged at 9:20 p.m. yesterday in a collision at Sixth street and Madison avenue. Police reported Wiita was headed west on Sixth street when Portell backed out of a parking area.

ALL THE FISH YOU CAN EAT Friday. 88c Grant's Skillet

Obituaries

DAVIDSON, SCOTT LEE, 127 Briarcliff drive. Entered into rest 10 a.m. Monday, March 25, 1968, at Cardinal Glennon Children's Hospital, St. Louis.

Beloved son of Mr. and Mrs. James Lee Davidson; dear brother of Jacqueline Davidson; dear grandson of Mr. and Mrs. Bob Moore and Mr. and Mrs. Maynard Davidson; dear great-grandson.

Funeral services held 2:30 p.m. Wednesday, March 27, MERCER MORTUARY, 1416 Niedringhaus avenue. Interment Sunset Hill Cemetery, Edwardsville township.

HOUSTON, DANIEL W., 647 North Broad street, Fremont, Neb., formerly of Granite City, Entered into rest 10:30 a.m. Sunday, March 24, 1968, at Methodist Hospital, Omaha, Neb.

Beloved husband of the late Mrs. Eva Maria Houston; dear father of Robert Houston; dear grandfather.

Funeral services 11 a.m. Friday, March 29, DAVIS FUNERAL HOME Chapel, 21st street and Cleveland bld. Interment Sunset Hill Mausoleum, Edwardsville township. Friends may call at the present time. Masonic services 8 p.m. Thursday.

KOWAL, MRS. KAROLINE (STRZALKA), 2808 Washington avenue. Entered into rest 9:55 p.m. Tuesday, March 26, 1968, Pleasant Rest Nursing Home, Collinsville.

Dear mother of Mrs. Ann Diak and Rudolph Witos; dear step-mother of Sister Mary Amelia, Mrs. Lottie Kurie, Mrs. May Barlog, Matthew and Joe Kowal; dear sister; dear grandmother and mother-in-law.

Funeral 8:30 a.m. Saturday, March 30, from SEDLACK FUNERAL HOME, 615 Madison avenue, Madison, to Sacred Heart Roman Catholic Church, 2606 Washington avenue, for 9 a.m. Requiem High Mass. Interment Calvary Cemetery, Edwardsville township. Friends may call after 7 p.m. today. Recitation of the Rosary 7 p.m. Friday.

MORGAN, ROSCOE W. P., Rural Route Two, Box 21, Edwardsville, formerly of Granite City. Entered into rest 1:33 p.m. Monday, March 25, 1968, St. Elizabeth Hospital.

Beloved husband of Mrs. Lucy Morgan; dear father of James A. Morgan and the late William Morgan; dear brother of Mrs. Winifred Morris, Mrs. Juanita Libby, Cecil, Donald C. and A. F. Morgan jr.; dear grandfather.

Funeral services held 1 p.m. Wednesday, March 27, MERCER MORTUARY, 1416 Niedringhaus avenue. Interment St. John's Cemetery, 2901 Nameoki road.

OLIVER, MRS. RACHEL, of East Prairie, Mo. Entered into rest about 8 a.m. Tuesday, March 26, 1968.

Beloved wife of Henry Oliver; dear mother of Mrs. Carmel Austin, Thomas, Alfred, Alvin, Lonnie and Henry Oliver jr.; dear sister of Bill, Jack and Gordy Bynum; dear grandmother, mother-in-law and sister-in-law.

Funeral services held 2 p.m. today, March 28, Shelby Funeral Home, East Prairie, Mo., from PIEPER FUNERAL HOME, 1929 Cleveland blvd. Interment Dogwood Cemetery, East Prairie.

PELLAZARI, RITA MARLENE, Rural Route Four, Box 363, Edwardsville, formerly of Granite City. Entered into rest 1:10 p.m. Monday, March 25, 1968.

Beloved daughter of Mr. and Mrs. John O. Pellazari; dear sister of Marvin and Mark Pellazari; dear stepsister of Mrs. Judy Weber, Mrs. Iona Baker and John Lee Pellazari; dear granddaughter of Mr. and Mrs. Oren Childerson; dear stepgranddaughter of Emmett Courtway; dear sister-in-law.

Funeral services held 1:30 p.m. today, March 28, SEDLACK FUNERAL HOME Chapel, 615 Madison avenue, Madison. Interment Buck Road Cemetery, near Collinsville.

WONDRA, MRS. ANNA (MUTKA), 1815 Sixth street, Madison. Entered into rest 6:40 p.m. Monday, March 25, 1968, St. Elizabeth Hospital.

Beloved wife of the late Joseph Wondra; dear mother of Joseph Wondra, Frank Wondra, Mrs. Molly Schenhoffer, Mrs. Mary Wylie, Mrs. Rose Schmitt and Mrs. Ann Goldasich; dear sister of Mrs. Louise Merickorek and George Mutka; dear grandmother, great-grandmother, mother-in-law, sister-in-law and aunt.

Requiem High Mass held 9 a.m. today, March 28, St. Mary's Roman Catholic Church, Tenth and Alton avenue, Madison, from SEDLACK FUNERAL HOME, 615 Madison avenue, Madison. Interment Calvary Cemetery, Edwardsville township.

YATES, MRS. ELLA, 1715 Delmar avenue. Entered into rest 4:30 a.m. Wednesday, March 27, 1968, at St. Elizabeth Hospital.

Dear mother of Olen, Allen, Oram Williams and Glen Yates, Mrs. Opal Tompkins and Mrs. Olivia Justus; dear sister of Joe, William and Charles Oda Allen, Mrs. Gertrude Woods and Mrs. Dolly Kimburg; dear grandmother and great-grandmother; dear mother-in-law and sister-in-law.

Her remains will lie in state at DAVIS FUNERAL HOME, 21st street and Cleveland blvd., from noon today, March 28, until 9 p.m. Friday. Services 10 a.m. Saturday, First Baptist Church, 21st street and Delmar avenue. Interment St. John's Cemetery, 2901 Nameoki road.

Monuments and Markers
NEW GLEAMING STOCK WORK ARRIVING CONSTANTLY
OPEN SUNDAY
Cocagne MONUMENT WORKS
1711 State St. 876-0426

Edison Avenue To be Two-Way For Two Blocks

Two-way traffic for the 1800 and 1900 blocks of Edison avenue was approved Monday night by Granite City council members, despite a prediction of massive traffic tie-ups on Friday evenings by Police Chief Veizer.

Starting date for the switch to two-way traffic was not announced, but it could become effective within two weeks.

Later in Monday night's session, the council took steps to ease the predicted jam-up by calling for preparation of an ordinance to prohibit left turns off Niedringhaus avenue and off 20th street for southbound travel in the 1900 block of Edison avenue.

The ordinance, which originally was dated for adoption in 1967 and changed to 1968 Monday night, has been debated for the past month, and approval on a "trial basis" was given by a vote of 10-to-4.

Voting for the change were Aldermen Dallas, Bartosiak, Boyd, Green, Rutledge, Basarich, Nonn, Fry, Parmley and Robertson. Opposed were Moerlien, Whitmer, Poulos and Johnson.. Absent were Aldermen Jarrett, due to illness, and Dawes, due to the death of his father.

Protests were made Monday night by Aldermen Whitmer and Moerlien. Whitmer said he interviewed businessmen along the 1900 block and found only one favoring the change. "The little people don't want it, and Police Chief Veizer has a few words to say."

Chief Veizer commented that he dreaded to think of the 5 p.m. traffic rush on a Friday. He advocated retention of one-way traffic.

Mrs. Karoline Kowal, 80, Dies; Ill 10 Weeks

Mrs. Karoline Kowal, 80, of 2808 Washington avenue, died at 9:55 p.m. Tuesday at the Pleasant Rest Nursing Home, Collinsville. She had been ill ten weeks and a patient at the nursing home for six days. An inquest is pending.

A resident of Granite City for 13 years, Mrs. Kowal previously resided 48 years in in Fairmont City. She was born in Poland. She was a member of Sacred Heart Catholic Church and the Third Order of St. Francis. Her husband, John, died in October 1952.

Surviving are one daughter, Mrs. Frank (Ann) Diak of Granite City; one son, Rudolph Witos of Chicago; three stepdaughters, Sister Mary Amelia of the Franciscan Order, Crown Point, Ind., Mrs. John (Lottie) Kurie of Fairmont City and Mrs. Constant (May) Barlog of St. Louis; two step-sons, Matthew Kowal of Chicago and Joe Kowal of St. Louis; two sisters residing in Poland; and five grandchildren.

Funeral arrangements are given in today's obituary column.

Monuments
. . . whose eternal beauty is backed by the strongest guarantee in the monument industry.
BARRE GUILD Monuments
SAMPSON MONUMENT SALES
R. R. 4, EDWARDSVILLE, ILL.
Opposite Sunset Hills Cemetery
Harry Sampson, Owner 656-1640

SOCIETY

Lazenby Photo

BETROTHED, Miss Lois Jeanne Huelskamp, whose engagement to James E. Hackney son of Mr. and Mrs. James D. Hackney, 2013 Lindell blvd., is announced by her parents Mr. and Mrs. Ralph Huelskamp, 2720 Edwards street.

Miss Hueslkamp Is Engaged

The engagement of Miss Lois Jeanne Huelskamp and James E. Hackney is being announced by the bride-elect's parents, Mr. and Mrs. Ralph Huelskamp, 2720 Edwards street. His parents, Mr. and Mrs. James D. Hackney, reside at 2013 Lindell blvd.

Both young people were graduated from the local high school and attended SIU-SW campus. Miss Huelskamp, who was Miss Granite City in 1966, is presently employed in St. Louis. Mr. Hackney will be inducted in the U. S. Army on March 29.

Wedding plans are indefinite.

AWNINGS—G. C. GLASS CO.
18th & EDISON, TR 7-5400

For Fast Results READ and USE THE WANT ADS REGULARLY!

Club Begins New Contest

Tops Whittle by Whittle met Monday night at the Tri Cou Medical building with Mrs. Peggy Hackney presiding.

A new contest with members assigned in six groups was started and will run for eight weeks.

Mrs. Helen DeRuntz was named as Queen of the week, and the evening prize went to Mrs. Shirley Sobolewski.

The meeting closed with a prayer by Mrs. Muriel Byrne. Members attending were Mesdames Billi Bagi, Janice Beatty, Shirley Coerver, Frances Coleman, Nina Eads, Iris Gauen, Diane Gonterman, Edith Harris, Agnes Kern, Jacquelyn McGhee, Marie Oglesby, Audrey Ribbing, Elveria Sharp, Pat Wickman, Betty Roberson and Misses Judy Garrison, Sue Hagnauer, Beverly Provence and Mary Wetzel, one new member, Mrs. Doris Hendricks, and three guests, Mrs. Evelyn Isaak, Sally McElroy and Mrs. Jo Bain.

Job's Daughters Hear Reports

Bethel 43, International Order of Jobs Daughters, met Tuesday evening at the Masonic Temple with Debbie Tellor, honored queen, presiding.

Escorted and introduced was a past honored queen, Mrs. Eleanore Todoroff, and Mrs. Nell Baskette, guardian, and Dr. E. H. Theis, associate guardian.

Vivian Gray, librarian, gave a report on the capital of Illinois.

Invitations extended to the local Bethel were from the Collinsville Chapter to attend a meeting on April 1 and Wood River's guest night on April 4. Those attending the latter meeting will leave Mrs. Baskette's home at 6:30 p.m.

Carol Carver gave a report on the recent skating party held in Troy, and Marion Sullivan reviewed the trip to Edwardsville on March 20. The installation pictures of Miss Tellor were displayed.

The girls were reminded of the Grand Session which will be held April 18 in Chicago.

In closing, remarks were made by Mrs. Baskette, Dr. Theis and Miss Tellor, and 70 members retired to the dining room for refreshments served by the Mothers Club.

Sorority Plans For Convention

Mrs. Rheta Crowder, 2717 Stratford lane, was hostess to the members of XI Zeta Psi, Chapter of Beta Sigma Phi sorority, Tuesday evening.

Miss Hazel Towery, president, presided over the business meeting with plans being made for the area convention April 21 at Litchfield, Ill., with several members to attend. Final plans were also made for Founders Day dinner on April 30.

The program for the evening was given by Mrs. Rheta Crowder on the topic "Friendship in Beta Sigma Phi."

Mrs. Mary Yevin won the prize in the evening's games, and Mrs. Doris Metcalf won a special prize.

The hostess served a late luncheon using table decorations from her home state of Virginia. Those attending were Mrs. Doris Metcalf, Mrs. Mary Yevin, Miss Ella Eblin Mrs. Louise Mull, Miss Annabel Zang, Mrs. Jane Johnson a guest, and the above named.

The next meeting will be held in the home of Miss Eblin on April 9.

Hospital Group Adds Members

The March meeting of St. Elizabeth Hospital Auxiliary was held Monday evening in the nuns' dining room at the hospital with Mrs. Helen Bergfield, president, presiding.

She introduced two new members Mrs. LaVenka Meyer and Mrs. Helen McKinney, and guests Mesdames Marcia Buenger, Joyce Schroeder, Josephine Uram, Helen Broadway, Muriel Kratz and Ruth Ann Planitz.

A report on past projects, a bake sale and a home product sale, were discussed and termed successes.

Mrs. Irene Argelan invited all members to attend the district meeting on April 24 at the Stratford Hotel in Alton. Dr. Felicia Koch will be the guest speaker and reservations must be in before April 18. Tickets will be $2.25.

After the business meeting, Mrs. Muriel Kratz presented a program by reviewing the book, 'The Eighth Day," by Thornton Wilder.

Refreshments were served to approximately 40 members and guests by the committee Mesdaes Bea Rittenhouse, Anna Michels, Agnes Zimmer, Helen Muelder and Cecelia Loyet.

Hollywood-Andrews Photo

ENGAGED. Miss Ruth Dorothy Kellogg whose engagement to Gale Douglas Crane is announced by her parents, Mr. and Mrs. Robert C. Kellogg, 2813 Maryville road.

Crane-Kellogg Engagement

Mr. and Mrs. Robert C. Kellogg, 2813 Maryville road, are announcing the engagement of their daughter, Miss Ruth Dorothy Kellogg, to Gale Douglas Crane, son of Mr. and Mrs. Elmer Crane, 2645 Washington avenue.

Both young people are 1961 graduates of Granite City high school. The bride-elect is now employed at the American National Bank and the prospective grooms employment is with McDonnell-Douglas (???) St. Louis.

Wedding plans have been completed for April 20 at Hope Lutheran Church.

Welcome Club Studies Flowers

Ellis Herring, owner of the Herring Flower and Gift Shop, was guest speaker at a monthly meeting of the Welcome Wagon club Monday evening, held at the Grand Cafe Annex. During his talk he gave a demonstration on flow arrangements and spoke on spring flowers that are available during the different seasons.

Twenty-five members attended and Mrs. Barbara Ramsey won one of the floral arrangements as the evening's prize.

A "crazy hat" contest was held among the members and Mrs. Harriet Lovins was judged to have the funniest hat, Mrs. Linda Ogden the most original and Mrs. Betty Schuster the prettiest.

Refreshments followed the meeting. It was announced that at the next meeting on April 22, a demonstration and film on Pennsylvania Dutch cooking will be the program.

MRS. MITCHELL HYDEN IS SHOWER HONOREE

Mrs. Mitchell Hyden was honored with a cradle shower this week in the home of her mother, Mrs. John Schmidtke, 3217 Fehling road.

The hostess Mrs. Helen Saltus used a yellow and white theme in her table appointments, serving a buffet luncheon following the games.

Guests attending were Mrs. Wallie DiFranco of Hazelwood, Mo., Mr. and Mrs. Bill Moore of Edwardsville and local guests, Mesdames Norma Schmidtke, Helen Isbrecht, Jo Ellen Isbrecht Ada Matras, Mary Venoiski, Beverly Andrews, Opal Parker, Hassie Hyden, Cheri Bolton, Billie Creath, Doty Wilson, Mary Lou Boulch, Katy Konvicka, Elsie Willis, Lydia Boda Helyn Potter and Miss Linda Grotz.

SHOWER HONORS MRS. DAN SMITH

A bridal shower honoring Mrs. Dan Smith, the former Meloyde Slattery, was held this week in the home of the bride's aunt, Mrs. Charles Stanfill, 2540 Edison avenue, by Mrs. Mae Smith Mrs. Ginny Warren and Mrs. Ray Newberry.

Games were played and prizes awarded followed by refreshments served to the following guests; Mrs. Edwin Smith, Miss Ella Smith, Mrs. Lucy Hoffman, Miss Mary Colp, Mrs. Cynthia Colp, Mrs. Stultz, Mrs. Minnie Thomason, Mrs. Christine Judd, Tina Marie Judd, Mrs. Lenore Bloodworth, Mrs. Patricia Slattery, Miss Sharon York, Mrs. Margaret Newberry and children and Mrs. Mary Stanfill.

CALL YOUR REALTOR
MORRISS REALTY CO.
TR 6-4400

Irish Millionaire Dinner Party

Alpha Xi sorority held an "Irish Millionaire" party, Tuesday evening, in the home of Mrs. Virginia Peters. Play money, gold coins and money sacks, adorned the tables for a pot luck dinner served in green dishes by candlelight. All the guests were attired in green clothing.

After dinner, the guests played a variety of Las Vegas games with prizes going to Betty Bucatch, Gerry Mendez, Sue Sanasarian, Mary Firtos, Irene Mooshegian, Sue Dohnal and Joyce Albers.

The ESA examination was given to Mrs. Mooshegian, and she was successful. Plans were announced for an Easter Egg hunt on April 6 at Wilson Park for the children of the members. The next business meeting will be held in the home of Betty Bucatch on April 9.

Those attending were Joyce Albers, Betty Colligan, Rosalie Buente, Kathy Dohnal, Mary Firtos, Gerry Mendez Betty Arbeiter, Judy Whitaker, Sandy Harper Betty Bucatch, Sue Sanasarian and Irene Mooshegian.

ATTEND PHOTOGRAPHERS CONVENTION IN MISSOURI

Mr. and Mrs. Alex S. Markuly, who operate their studio at 917 Madison avenue, returned to their home this week after attending the three-day 1968 Missouri Photographers Convention at Jefferson City, Mo.

Among the programs at the convention were hand oil coloring, direct color problems, negative retouching clinc, glamorous brides, eight poses in eight minutes and many others. Concluding the day long sessions were an awards dinner and a dance.

NOTICE

MR. BUSINESSMAN: Step outside and take a good objective look at your sign and ask yourself these questions:

- Can people see it at a distance?
- Can people see it close up?
- Does it tell people who you are and what business you are in?
- Does is have individuality or is it a stock sign with more than half of the copy advertising something else?
- Does it conform to your building?
- Does it reflect the image that you want to convey about your business?
- Does it make people feel welcome?

After you have answered the above, perhaps you feel your business could benefit by a better sign.

Call MAGUIRE SIGNS

And learn how for a few cents per day you can rent a sign that will give a better impression of your business. If your business is within 65 miles of Alton

Dial 618-465-8869 for Free Survey, Sketch and Estimate

A few Pepsi-Cola
JACK TOPS WINNERS

Mr. Walter Milton Presents
$500 Award to Mrs. Connie Fisher

Wayne Hanvey
Marilyn L. Vieth
Raymond Good
Faye McGee
Barbara Boyce
Mae Sieners
Dianne Clark
Kathy Clark
Mrs. Connie Fisher
Thelma Bradley
Donna Sills
Mrs. Thomas Rich
Doug Stevens
Nelda Wills
Richie Kinworth
Edna Honeycombe
Marilyn Kuntzman
Tom Dunn
Lance Little
Shirley Parks
Mrs. J. B. Joiner
Harold Gillison
Larry Rutter
Albert Mayfield
John T. Long
Harold Gillison
Monroe Tomerlin
Dorothy Watson
James Williams
Arthur Todriss

PLAY JackTOPS INSTANT WINNER

Your next bottle of Pepsi, Diet Pepsi-Cola, or Mountain Dew could be worth $500.

BOTTLED BY PEPSI-COLA ALTON BOTTLING, INC., ALTON, ILL., UNDER APPOINTMENT FROM PepsiCo., INC., NEW YORK, N.Y.
"PEPSI-COLA" AND "PEPSI" ARE REGISTERED TRADEMARKS OF PepsiCo., INC.

PRICE WAR!
SUPER SHELL 30.9c
FRI. and SAT., MARCH 29-30
$10 in EAGLE STAMPS
with Tank Fill-Up of SUPER SHELL
Gasoline
(10-Gal. Min.)
EAGLE STAMP
CASH VALUE 1/5 MILLS
EAGLE STAMP CO
Fill Up This Weekend and Get Your $10 in Eagle Stamps
WIN UP TO $2500.00 IN SHELL'S SWEEPSTAKES
FAHNSTER
TIRE AND SUPPLY
2800 NAMEOKI ROAD 452-5354

100 EXTRA Eagle Stamps THIS WEEK
NATIONAL FOOD STORES
CLIP AND REDEEM THIS VALUABLE BONUS COUPON
NATIONAL
100 EXTRA EAGLE STAMPS
with Any Prescription
Offer Expires Sat., March 30th
Limit One "Bonus" Coupon to A Family

3100 MADISON
451-7795

Now You Can Have Your Prescription FILLED While You Grocery Shop! At Low, Low Prices!

NATIONAL FOOD STORES
KARE DRUGS
We care for your family...

CHECK OUR EVERYDAY LOW PRICES ON PHOTO SUPPLIES

SAVE 47c ON 95c VALUE—
Pepsodent Family Size Tooth Paste 48c

SAVE 67c ON $1.45 VALUE
Listerine Antiseptic 20-oz. bottle 78c

SAVE 79c ON $1.37 VALUE
Band-Aid Plastic Strips 79's 58c

SAVE 67c ON $1.55 VALUE LOTION SHAMPOO
Head & Shoulders 88c

SAVE 99c ON $1.98 VALUE
Lanolin Plus Hair Spray 2 13-oz. size 99c

Save 31c on 79c Value
Warnet Dentu Creme Economy Size 48c
Save 70c on $1.69 Value—Cough Syrup
Vicks 44 6-oz. Size 99c
Save 40c on 98c Value
Compoz For Nervous Tension 58c
Save $1.41 on $3.29 Value—Chewable
Chocks Vitamins 100's $1.88
Save! Outstanding Value on Vitamins—
Kare Chewable 100's $1.19
Save 49c on 98c Value—Dura-Gloss
Polish Remover 2 5-oz. Sizes 49c

Schmidt's BAKE SHOP
SPECIALS FOR THE WEEK
DELICIOUS
Gooey Butter Cake each 69c
Good at Any Snack Time
Granite City Stollens each 69c
A Special Homemade Treat!
FOR SPECIAL ORDERS PHONE 451-9697

NATIONAL OFFERS

LOW-LOW PRICES!

PLUS EXTRA SAVINGS WITH EAGLE STAMPS

EAGLE STAMP

WE RESERVE THE RIGHT TO LIMIT QUANTITIES

NATIONAL FOOD STORES

Nationals' Guaranteed to Please Meats!

USDA CHOICE, VALUE-WAY TRIMMED
RIB STEAKS
LB. **98c**

U.S.D.A. CHOICE, BONELESS
KANSAS CITY STEAKS lb. $1.79

U.S.D.A. CHOICE
LEAN GROUND CHUCK lb. 69c

USDA CHOICE

Fresh, Lean
GROUND BEEF
LB. **59c**

USDA INSPECTED, PICNIC STYLE
FRESH - 6 to 8-Lb. Average
Pork Roast
LB. **39c**

YOUTHPOWER
FOOD COMES FIRST

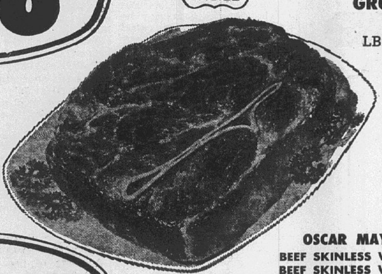

U.S.D.A. CHOICE, SHOULDER ROUND BONE
SWISS STYLE STEAKS LB. **79c**

U.S.D.A. CHOICE, ARM OR CHUCK
BONELESS BEEF ROAST LB. **89c**

KREY, HUNTER, WILSON, MAX GERMAN OR ARMOUR ALL MEAT
SKINLESS WIENERS LB. **59c**

OSCAR MAYER MEATS
BEEF SKINLESS WIENERS lb. 73c
BEEF SKINLESS WIENERS lb. 75c
BR'SCHWEIGER CHUBS 8-oz. 39c
SANDWICH SPREAD 8-oz. 39c

USDA CHOICE, VALUE-WAY TRIMMED
Chuck Roast
FIRST CUTS
LB. **47c**

U.S.D.A. INSPECTED, FARM FRESH
BREAST QUARTERS lb. 39c

U.S.D.A. INSPECTED, FARM FRESH
FRYER LEG QUARTERS lb. 43c

RALSTON-PURINA SLICED
TURKEY IN GRAVY 2 Lb. pkg. $1.89

HICKORY SMOKED
KREY'S PIECE BACON lb. 59c
First Cuts, 2 to 3 lb. avg.—Half or Whole 5 to 12 lb. avg.

KREY GOURMET or HUNTER
'QUIK CARV' FULLY COOKED, WHOLE
Boneless Hams
LB. **98c**
HALF HAMS lb. $1.05
SLICED & TIED lb. $1.09

FOLGER'S
COFFEE
2 -LB. CAN **$1.29**

Town Square Frozen Cream Pies
Chocolate, Banana, Cocoanut, Lemon, Neopolitan, Strawberry
4 14-OZ. PKGS. **$1.00**

TOWN SQUARE FROZEN
APPLE OR PEACH PIES 2 24-oz. pkgs. 79c

TOWN SQUARE FROZEN CHERRY OR
BLUEBERRY PIES 2 24-oz. pkgs. 89c

COSTELLO'S
FROZEN DESSERT Half. Gal. carton 59c

PEVELY OR COSTELLO
COTTAGE CHEESE 2 Lb. ctn. 49c

ORCHARD FRESH
FRUIT COCKTAIL 4 303 cans $1.00

NORTHWEST GRADE A
FROZEN STRAWBERRIES 4 10-oz. pkgs. $1.00
WHOLE STRAWBERRIES, 2 lb. cups 89c

CRISP SALTINE
WESTON CRACKERS 1-lb. pkg. 25c

TOP TASTE ROLLS
BROWN AND SERVE 2 Reg. pkgs. 49c

TOP TASTE ENRICHED
Sliced Bread
5 20-oz. Loaves **$1**

THE VARIETY BAKING MIX
BISQUICK 40-OZ. SIZE **49c**

KRAFT'S 4c OFF
MIRACLE MARGARINE
3 1-Lb. Pkgs. **89c**

BUSH'S FOOD SALE

Showboat Pork and Beans Mexican Beans, Northern Beans, Navy Beans, Red Beans, Mustard Greens, Turnip Greens, White or Gold Hominy, Showboat Blackeye Peas, Showboat Spaghetti

10 300 Cans **$1.00**

Cut Green Beans Or Shellie Beans 6 303 cans $1

Whole Green Beans, Small Green Limas or Cut Wax Beans 5 303 cans $1

Nationals' "Dawn Dew Fresh" Produce!

California's Finest, All Green
ASPARAGUS
12-OZ. BUNCH **39c**
Now at the peak of the season. Icy fresh. Cook until tender, crisp, about 8 to 10 minutes. Serve with butter, salt, pepper or with your favorite sauce.

EXTRA FANCY WASHINGTON STATE
WINESAP APPLES
12 IN CELLO BAG **79c**

A FAVORITE FOR YOUNGSTERS
FLORIDA BAG ORANGES 4 -LB. BAG **59c**

GRAPEFRUIT AT ITS JUICY BEST
48 SIZE, SEEDLESS
INDIAN RIVERS
5 FOR **69c**
Large 36 Size Pink Meat, 3 for 59c

STRAWBERRIES
FROM CALIFORNIA
PINT **49c**
Large, red ripe, sweet and beautiful. Jet fresh overnight to your National Food Store. They make a royal dessert or a breakfast delight.

NORTHERN GROWN, GOOD QUALITY
RED POTATOES 20 -LB. BAG **98c**

EXTRA LARGE FROM FLORIDA
GRAPEFRUIT
3 FOR **49c**
Seedless white meat, 27 size, U. S. No. 1 quality at the peak of flavor. Rich in Vitamin "C". Lively tasting for breakfast, lunch and dinner.

Sweet, Juicy, Valencia California
Oranges doz. 69c

New, Tender, Golden Kerneled
Sweet Corn 5 for 59c

Arizona Grown, White Meat
Grapefruit 5 lb. cello bag 59c

Pruned at the Nursery, No. 1's, Ready To Plant
ROSE BUSHES each $1.29

Kentucky Turf, 20-10-5 Formula, 5,000 Square Foot Bag
LAWN FOOD $2.29

NATIONAL'S HEALTH AND BEAUTY AIDS

SAVE 19c ON 89c VALUE
EFFERDENT DENTURE TABLETS 40's 79c
With FREE Pearls

SAVE 21c ON $1.00 VALUE
DERMA FRESH HAND LOTION 6-oz. size 79c

SAVE 36c ON $1.25 VALUE
HIDDEN MAGIC HAIR SPRAY 89c
FREE FLIP N' FLIRTY COMB AND BRUSH

SAVE 19c ON 98c VALUE
PERSONNA INJECTOR BLADES 7's 79c

SAVE 31c ON $1.00 VALUE, CASHMERE BOUQUET
DUSTING POWDER 6-oz. size 69c

650 EXTRA EAGLE STAMPS
With Coupons Below

NATIONAL
100 EXTRA EAGLE STAMPS
With purchase of $7.50 or more meats, groceries or produce (excluding wines, liquors, tobaccos or fresh milk products).
Offer Expires Sat., March 30th
Limit One "Bonus" Coupon to A Family

NATIONAL
THIS COUPON GOOD FOR
100 EXTRA
EAGLE STAMPS With This Coupon
When You Purchase A 2½-Qt.
REVERE TOWN 'N COUNTRY
CASSEROLE
$5.75 VALUE Only $4.49
Redeemable at Your National Food Store
Offer Good thru Saturday, March 30th

Watch and Play
BONUS BINGO
at 8 P.M.
Every Saturday
Night on
KPLR-TV

NATIONAL
REDEEM THIS COUPON FOR
100 EXTRA EAGLE STAMPS
When You Purchase
Any 2-Pound Package of
FREEZER QUEEN ITEMS
Redeemable at Your Friendly National Food Store.
Offer Expires Saturday, March 30th

NATIONAL
REDEEM THIS COUPON FOR
100 EXTRA EAGLE STAMPS
When You Purchase
Any Size Package
DURKEE SPICES
Redeemable at Your Friendly National Food Store.
Offer Expires Saturday, March 30th

NATIONAL
REDEEM THIS COUPON FOR
50 EXTRA EAGLE STAMPS
When You Purchase a 2-Pound Pkg.
Top Taste Ranch Style
THICK SLICED BACON
Redeemable at Your Friendly National Food Store.
Offer Expires Saturday, March 30th

NATIONAL
REDEEM THIS COUPON FOR
50 EXTRA EAGLE STAMPS
When You Purchase
3 Pound or More Any
BONELESS BEEF ROAST
Redeemable at Your Friendly National Food Store.
Offer Expires Saturday, March 30th

NATIONAL
REDEEM THIS COUPON FOR
50 EXTRA EAGLE STAMPS
When You Purchase
2 Pounds or More Ground
BEEF, CHUCK or ROUND
Redeemable at Your Friendly National Food Store.
Offer Expires Saturday, March 30th

NATIONAL
REDEEM THIS COUPON FOR
50 EXTRA EAGLE STAMPS
When You Purchase One or More
LAWN FOOD, PEAT MOSS, ROSE BUSHES, GRASS SEED or HOLLAND BULBS
Redeemable at Your Friendly National Food Store.
Offer Expires Saturday, March 30th

NATIONAL
REDEEM THIS COUPON FOR
50 EXTRA EAGLE STAMPS
When You Purchase
1 or 2 Pound Package
R. B. RICE'S SAUSAGE
Redeemable at Your Friendly National Food Store.
Offer Expires Saturday, March 30th

CONCENTRATED
WISK
Quart Bottle **68c**

EXCLUSIVE HAND CARE FORMULA
LUX LIQUID
22-oz. **58c**

BIRDSEYE COOL WHIP
PINT CARTON **30c** QUART CARTON **59c**

PUREX BLEACH ½-gal. **38c**

NABISCO NILLA VANILLA OR FIG NEWTON CAKES	1-lb. pkg.	39c
SUNSHINE HI-HO CRACKERS	10-oz. pkg.	29c
SUPREME CLUB CRACKERS	Lb. pkg.	41c
MOUSE PROOF TODAY D-CON MOUSE PRUFE	box	49c
STRAINED GERBER BABY FOOD	Reg. jar	8c
CARAMEL PECAN OR APPLE DANISH SARA LEE ROLLS	Reg. pkg.	79c
READY FOR THE OVEN JENOS CHEESE PIZZA	12-oz. pkg.	59c
TOP TASTE WRAPPED AMERICAN OR PIMENTO CHEESE SLICES	8oz. pkg.	39c

CALL YOUR REALTOR
MORRISS REALTY CO.
TR 6-4400

Gasoline Pump Damaged

A gasoline pump was damaged and a hole was knocked in the door of the Gulf Oil station, 4000 Braden avenue, during the night, it was reported at 8:15 a.m. Wednesday.

APC Board to Meet

Granite City's Air Pollution Control board will meet at 7:30 p.m. April 8 in the council room at the city hall, it was announced today by Henry S. Bieniecki, chairman.

WORTH 50 EXTRA
THIS COUPON WORTH 50 EXTRA TOP VALUE STAMPS WITH A PURCHASE OF $3.00 OR MORE GASOLINE AT THE
CLARK Super 100 Station
2005 Madison Ave.
Granite City, Illinois
GOOD MARCH 28TH THRU APRIL 3RD
LIMIT ONE COUPON PER CUSTOMER
Top Value Stamps

Nameoki

MRS. ANN RIECKEN
931-1456

PINEWOOD DERBY FOR CUB SCOUT PACK 22

The annual pinewood derby for Cub Pack 22 of the Frohardt PTA took place Tuesday evening at the school. Pack awards went to Paul Krause, first place, Eric Krause, second, and Tom Skerle, third; best design to Mark Buenger; and den prizes to Richard Heath, Den One, John Azerolo, Den Three, David Meyer, Den Seven, Billy Down, Den Eight, and Mark Brusatti Webelo den.

Den Seven opened the meeting with a flag ceremony and Earl Buenger, cubmaster, presided.

Leonard Azerolo, awards chairman, presented awards to Tom Mueller, Webelo scarf; Michael Anderson, year pin; John Azerolo, year pin and assistant denner; Mark Buenger, Webelo achievements, engineering, geology, naturalist and sportsman; Richard Heath, recruiter stripe; Brent Hudson, assistant denner; Eric Krause and Allan Milton, Webelo badge; David Kwiatkowski and John Von Nida, year pins; Brian Lee, assistant denner; David Meyer, denner; David Milton, bear badge; Jerome Ropac, bear and gold arrow; Bill Scaturro, assistant denner; Ronald Carich, wolf silver arrow and denner stripe; Jeff Hagopian and John Busch, assistant denner stripes; Richard Foy, denner stripe; and Victor McCurter, bobcat.

Thanks were extended to Edward Mueller for building the pinewood derby track.

Announcements included a scouter appreciation banquet at SIU-SW April 20 and a committee meeting in the Buenger residence, 2128 Lindell blvd., April 9.

The Webelos closed the meeting. Next meeting will be held April 23 at the school for rechartering and uniform inspection.

* * * *

BOY SCOUT TROOP 22 TO CAMP OUT IN APRIL

Paul Robertson and Terry Rea opened a monthly meeting of Boy Scout Troop 22, sponsored by the Frohardt school PTA, Monday evening with a flag ceremony and led the group in the pledge of allegiance.

Charles Broeker, committee chairman, presented the parents and scouts with new bylaws that were recently drafted. He noted that two points of interest were a strong request for parental participation and a rule that the boys may be placed in an inactive patrol when they have missed four consecutive meetings, or eight out of 16 meetings or six consecutive troop meetings. He urged the parents to accept more of the troop's activities and see that their boys attend regularly.

As the time for re-chartering is approaching, committee officers were chosen. Broeker was named committee chairman; Vernon Willis, treasurer; Earl Affolter, secretary; Ron York, advance awards chairman; Joe Kaleta, publicity chairman; Fred Hiller, committee member; William Kovac, activities chairman; and J. R. Shanks, scoutmaster.

Scoutmaster Shanks presided and presented second class awards to David Jefferies, Bill Ellington, Randy Affolter, Terry Rea, John Kovac and Don Shanks, David Shanks and Jerry Sadler received merit badges for first-aid.

Plans for a campout were announced. It will take place on April 5 and 6 at Beaver Dam, with outdoor activities planned.

In closing the meeting, Jeff Boyer led the scouts in giving the scout oath.

* * * *

ALTAR SOCIETY PLANS BAKE SALE, PICNIC

Mrs. Delores Polson, president of the St. Elizabeth Altar Society, opened its meeting Tuesday evening with prayer. There were 50 members in attendance.

Reports were given by all committee chairmen and officers. Mrs. Polson announced a bake sale this Sunday following each of the Masses, 6:30, 8, 10 and 11:30 a.m. Coffee and doughnuts also will be served.

The school liaison committee reported the annual school picnic is planned for May 8 at Wilson Park. Mrs. Ottilia Kerkemeyer won the Madonna and Miss Julaniana Hoedebecke's room received the attendance banner.

Tentative plans were discussed for an opera the group will attend in July.

The program chairman, Mrs. Nancy Pineda, introduced Miss Lois Lester, who spoke on "Window Curtains and Draperies," dicussing current materials and new curtain rods and drapery rods.

Mrs. Ruth Lamb, hostess for the month, served refreshments. The next meeting will be held April 23.

* * * *

BOY SCOUT TROOP 15 COURT OF HONOR FOR

A court of honor for Boy Scout Troop 15, sponsored by the Eagles, was held Monday evening at the Eagles home on Madison avenue.

Scouts who advanced in rank were Steve Miller, Brad Cowan, Kevin Komadina, Jim Gieszelmann Willie Laub, Charles Barth, Tom Beck and Steve Hagopian. Those receiving merit badges were Monte Lyons, Craig Tarpoff, Tom Beck, Brad Cowan, Mike Heath, Steve Hagopian, Danny Modglin and Roger Tellor.

Entertainment for the evening was provided by Indian dancers from Explorer Post Six of Concordia Lutheran Church.

Mrs. Rhoads to Retire Post with County Treasurer

Mrs. Frank (Pauline) Rhoads, 1541 Market street, a 24-year employee in the county treasurer and county clerk offices at the courthouse in Edwardsville, will be honored upon her retirement tomorrow with a reception from 3 to 4 p.m. in the treasurer's office.

Mrs. Rhoads; a cashbook control clerk, is the mother of eight children and also has 22 grandchildren and three great-grandchildren.

She has worked for six treasurers as well as County Clerk Eulalia Hotz. The county treasurers include Thomas Henry, Guy Harper, James T. Kelahan, Daniel McGee, George Musso and John Maeras.

She also will be guest of honor at a dinner being given Friday evening at the Edwardsville Gun Club by the treasurer's office.

Traffic Charge Filed

Frances M. Voyles, 2006 East 20th street, was charged with improper lane usage on Johnson road at Clark avenue at 9 p.m. Tuesday.

Better Meals Are Made With "Super-Right" Meats!

Beef Chuck Steaks
"Super-Right" CENTER CUT
LB. 59¢
Arm Swiss Steak BONE IN lb. 69c

Fresh Pork Steaks
"Super-Right" Lean and Tender
LB. 55c
Barbecue Sauce ANN PAGE 18-Oz. Btl. 39c

A&P

Boneless Chuck Roast "Super-Right" Lb. 79c
Beef Rib Steaks "Super-Right" 6-Inch Cut Lb. $1.09
Fresh Fryer Breasts Or Legs With Thighs Lb. 59c
Double Breasted Fryers Or Four Legged Lb. 45c
Fish Dinner Cap'n John Frozen Shrimp or Scallops 8-Oz. Pkg. 69c
Sliced Bacon ALLGOOD Brand 1-Lb. Pkg. 69c 2-Lb. Pkg. $1.29
Pork Butt Roast "Super-Right" Lb. 49c
Fresh Pork Cutlets "Super-Right" Lb. 79c
Honeysuckle Turkeys 10- to 14-lb. Average Lb. 49c
Beef Rib Roast 4th & 5th Ribs 7-Inch Cut Lb. 89c

Frozen Halibut Steaks
Cap'n John's CENTER CUT
LB. 49¢
FISH STICKS CAP'N JOHN 1-Lb. Pkg. 49c

¼ Pork Loin Sliced
Into Chops, 9 to 11 Per Pkg. We take a full loin and evenly mix the loin, rib and center cuts to give you this variety cut.
LB. 69¢

All-Meat Skinless Wieners "Super-Right" or Mickelberry 1-Lb. Pkg. 59c
Whole Hog Pork Sausage "Super-Right" "Country Treat" 1-Lb. Roll 69c
Frozen Ocean Perch Fillets 5-Lb. Box $1.69
Chopped Beef Steaks "Super-Right" Quick Frozen 2-Lb. Pkg. $1.49
Wafer Sliced Cooked Ham ½ Lb. 69c
Mayrose Cooked Canned Ham 4-Lb. Can $3.59

Spanish Bar Cake
Jane Parker Regular 49c
Ea. 39¢
A&P Smooth Whip DESSERT TOPPING 4-Oz. Pkg. 29c

Old Fashioned Cookies
Jane Parker, Oatmeal, Sugar, Lemon, Fudge, Molasses or Cocoanut Macaroons. Your Choice.
18-Oz. Pkg. 39¢

Help Your Budget . . . Win UP TO $1,000.00 PLAY A&P's NEW BILLFOLD BINGO

Fresh Carrots 1-Lb. Pkg. 15c 2-Lb. Pkg. 29c
Sweet Yellow Corn Fresh from Florida 4 Large Ears 49c
Firm Ripe Bananas Save at A&P 2 Lbs. 29c
Delicious Apples Red or Golden 10 125 Size 89c
Marsh Seedless Grapefruit 2 32 Size 39c
Solo Poppy Seed Filling 12-Oz. Tin 45c
Our Own Tea Bags Compare and Save Box of 48 59c
White House Dry Milk Save at A&P 20-Qt. Pkg. $1.59
Tide Detergent 10c Off Label 49¼-Oz. Pkg. 77c
Tomato Juice A&P Grade "A" 3 46-Oz. Tins $1.00

U. S. No. 1 Red or RUSSET POTATOES 10-Lb. Bag 69¢

Iona Cut Green Beans or SWEET PEAS Your Choice 16-Oz. Tin 14¢

Carnation Slender All Varieties Pkg. of 4 89c
Kraft Cheese Olive, Relish or Pimento 5-Oz. Jar 29c
Creamy Italian Dressing Ann Page 8-Oz. Btl. 35c
Sunnyfield Whipped Butter 8-Oz. Pkg. 49c
A & P Corn Oil Margarine Compare and Save 3 1-Lb. Pkgs. $1.00
White Bread Made with Buttermilk Jane Parker 4 1-Lb. 4-Oz. Loaves 89c
Cherry Pie Jane Parker Regular 65c Each 55c
Fresh Potato Chips Jane Parker Twin Packed 1-Lb. Box 49c
A & P 97% Caffein Free Coffee Vac Pac 1-Lb. Tin 87c
Preserves Ann Page Peach, Pineapple or Apricot 2-Lb. Jar 59c

ISLAND SUN PINEAPPLE Sliced, Tidbits or Crushed 2 20-Oz. Tins 49¢

A&P CHUNK LIGHT TUNA Save at A&P 3 6-Oz. Tins $1.00

Gelatin Dessert Ann Page 9 Varieties 2 6-Oz. Pkgs. 29c
A&P Pink Salmon Compare and Save 16-Oz. Tin 79c

FREE! Delivery of Plaid® Stamp Gifts Directly to Your Home...
Complete details at A&P

FREE Deodorant
A&P, Family Deodorant Introductory Offer Buy One, Get One Free
You Get 2 7-Oz. Aerosol Tins 89c

COMPARE AND SAVE
Eight O'Clock Mild and Mellow COFFEE
Bag 59c 3-Lb. Bag $1.75

All Prices Effective Through Saturday, March 30, 1968

BIG ENOUGH TO SERVE YOU! SMALL ENOUGH TO KNOW YOU!
AG STORES

YOU CAN BE A DICTATOR
We're happy to have you dictate to us the size and cut of meat you want. It's your money you're spending. You tel lus . . . we don't believe in a meat cutter telling you how to buy the meat for your family.

Semi-Boneless PORK ROAST lb. 49c
PORK STEAK lb. 59c
Cubed Pork Cutlets - - - - - 69c

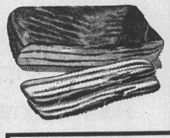

Fresh Ground Ground Beef 3 lb. pkg. $1.49
SIRLOIN TIP ROAST lb. 99¢
Boneless Rolled Rump ROAST lb. $1.09
Mayrose SLICED BACON 1-lb. pkg. 69¢
Mayrose SKINLESS WEINERS 1-lb. pkg. 59¢
Mayrose By The Piece BOLOGNA lb. 53¢

R. B. Rice's SAUSAGE. . . . 1-lb. roll 79c
Krey—By the Piece Braunschweiger lb. 49c

It's Mountain Grown!

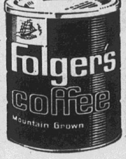

Folgers COFFEE 2-lb. can $1.37
A.G. COFFEE 1-lb. can 59¢
Maxwell House Instant COFFEE 10-oz. jar $1.39
MILNOT . 3 large cans 35c
GREEN GIANT PEAS 2 303 cans 39c
AG Brand WHOLE GREEN BEANS 2 303 cans 39c
BUSH'S MEXICAN OR NORTHERN BEANS 2 300 cans 21c
ARMOUR CHILI . . 2 15½-oz. cans 69c
POTATO CHIPS . . . . 1-lb. bag 49c
Laundry Detergent AJAX . . . . giant pkg. 59c

SPRY 7c Off Label 3-lb. can 69c

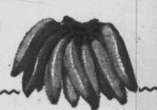

Bananas 2 lbs. 25c
Large 88 Size Sunkist Oranges doz. 79c
Winesap Apples 3 lb. bag 59c
Cabbage lb. 9c
4 in Carton Tomatoes 29c
GRAPEFRUIT 6 for 59c

SEE THE AG STORES' FULL PAGE AD IN THE ST. LOUIS POST-DISPATCH

EMMET'S AG Market
Open Daily 8 A.M. to 7 P.M.
2700 Edwards St.
877-0846

GARDNER AG Market
2237 Illinois Ave.

Louie's MARKET
824 Niedringhaus
We Deliver
876-9112

Glenview & East Granite

MRS. DORIS STOTZ
2571 Hodges Avenue
876-8044

CONSERVATION PROJECT FOR GIRL SCOUTS

The neighborhood service team of Neighborhood Three Girl Scout leaders met Monday morning at the home of Mrs. Doris Stotz, 2571 Hodges avenue.

Mrs. Mary Lockhart, Neighborhood chairman, introduced her officers for the coming year: secretary, Velma Collins; school organizers, Mrs. Vivian Davis, marshall, Mrs. Mae Lee, Webster, and Mrs. Vee Throne, Niedringhaus; Brownie consultants, Mrs. Doris Stotz, Marshall and Webster, and Mrs. Mary Fryntzko, Niedringhaus.

Junior consultants, Mrs. Jo Ann Jarrett for Marshall and Sacred Heart, Mrs. Olivia and Mrs. Virginia Marlette for Webster.

Mrs. Louise Smith will be consultant for all Cadette troops. Miss Helen Canada, who is district advisor for district four and is on the staff at the River Bluffs Council office in Edwardsville, will give service to all senior troops.

Mrs. Lockhart announced that a district wide conservation program will begin at Camp Lakata March 30. Volunteers are needed to plant 2000 trees. Girl scouts of any age level may participate. Troops interested are to call their consultant.

Refreshments were served to the members by Mrs. Collins.

The next meeting will be at the home of Mrs. Lockhart, 2548 Cleveland blvd., April 22.

* * * *

SCOUT POSTER PRIZES

Junior Girl Scout Troop 704, sponsored by the Webster PTA, met at the school Monday afternoon with the leader, Mrs. Mae Lee, assisted by Mrs. Elizabeth Griffin.

Mrs. Lee took roll call and collected cookie sale funds and reservations for Junior Fun Day to be held at Camp Lakata April 20.

Prizes were awarded for the best voting posters. First prize went to Vicki Welty, second to Debbie Bird, and third to Cheryl Woodrome. The posters will be displayed in various businesses in the near future.

The troop will meet at Miss Alyce's School of Dance Friday evening to complete work on dance badges. Work continued on several other badges, and songs were sung.

The meeting closed with singing of "Taps" and repeating in unison of the scout promise.

Attending were Debbie Bird, Brenda Boling, Mary Kay Chapline, Denise Dickerson, Pam and Sharon Emring, Corale Griffin, Patty Harrington, Sandy Keck, Karal Lee, Vickie Pulley, Theresa Rushing, Vicki Welty, Cheryl Woodrome and Patty York.

* * * *

CADETTES PLAN DINNER

Cadette Girl Scout Troop 1174 met Monday evening at the home of the leader, Mrs. Pat Eaton, 2409 East 25th street, who was assisted by Mrs. Pam Johnson.

A discussion was held on cookie sales, and work was completed on "bunny boxes."

The troop worked on a calendar of events to be used until the end of the school year.

A committee of mothers assisted the members on plans for a mother-and-daughter pot luck meal to be held May 27. Mothers on the committee were Mrs. Jerry Clay, Pat Emring and Mrs. Lois Chapline.

Refreshments were served by Mrs. Johnson to Ruth Bird, Kitty Chapline, Pam Clay, Diane Emring, Becky Graham, Kathy Harrington, Jo Ann Head, Karen Lee, Debbie McKinney and Frances Welty.

* * * *

PINEWOOD DERBY BY WILSON CUB SCOUTS

Cub scouts of Pack 122 held a pinewood derby at Wlison school Monday evening. Joseph Moutria is cubmaster.

The meeting opened with a flag ceremony conducted by Den Five.

A candy sale will be held in April; the boys must be accompanied by parents to receive the candy at the park meeting. There will be awards for the top three salesmen.

Awards presented were: gold arrow, Jimmy Barr; and Webelo rank, Kevin Fallis, Jim Belling, Larry York and David Lewis. Kevin Smith advanced to the Webelos and was presented with a scarf and tie slide.

B. J. Rodgers, assistant district commissioner, presented the pack the "Breakthrough for Youth" award and "Pack on the go" recognition for round-up ribbons.

The derby was held, with each boy displaying a racing car he had made, starting with a block of wood.

Best design awards were: honorable mention, David Lewis; first place, Randy Belling; and second place, Keith Easley. Winners of heat races were Jim Belling, Davd Lewis, Bobby Mezo, David Stinson and Larry York.

Winners on speed were Larry York, first, and Jim Belling, second.

The committmen's race winner was John Mezo. Rodgers and Harold Waters, scoutmaster of Troop 122, served as judges.

Refreshments were served by Den Three, led by Mrs. Mickey Easley, and Den Five, led by Mrs. Carolyn Belling.

Tri-City Park

MRS. LEOLA TUCKER
1234 Edwardsville Road
876-7227

Mrs. Carolyn Meadows of Venice avenue underwent surgery Wednesday at St. Elizabeth Hospital.

* * * *

FAREWELL PARTY

Mrs. Barbara Elledge, 1928 Joy avenue, was honored by her neighbors with a surprise going away party Tuesday evening in her home. She will move Saturday to Moweque, Ill., where her husband is employed.

Those present were Mesdames Brenda York, Wilma Wofford, Euvaughn Allen, Carol Mouldon, Sandy Ely and the honoree. Refreshments were enjoyed and a gift was presented.

* * * *

Harlan Keel, son of Mr. and Mrs. Harlan Keel, is a patient at St. Elizabeth Hospital, undergoing treatment.

* * * *

LEAVING FOR ARMY

Alan Johnson, known to radio listeners as Alan Q, will leave Friday for the Army. He is the son of Mr. and Mrs. Alfred Johnson, 4542 Maryville road.

A farewell party was given Monday night at the Tri-City Park Tabernacle fellowship hall. Approximately 200 guests attended.

Entertainment was furnished by the Four Tones quartet of Second Baptist Church.

A "Grand Ole Floppery" scene was presented by young people from the church. Rev. Lloyd Shoemaker gave a reading and Matt Barnes acted as master-of-ceremonies.

A buffet supper was served.

He graduated from Granite City high school in 1966.

22 Graduate in Eight-Week Medical Self-Help Course

Twenty-two persons received certificates Tuesday evening at Granite City civil defense headquarters, upon completion of en eight-week "Medical Self- Help" course.

The first training program of its type to be offered local residents, the medical self-help course was developed by the Public Health Service in cooperation with the U. S. Office of Civil Defense. It is endorsed by the American Medical Association and other national health organizations.

Graduates were presented certificates by CD Director Victor H. Koenig. Classes began Feb. 6 in the CD center on 19th street. Arrangements are now being completed for a second course to be offered shortly.

Designed to help the individuals prepare for survival if disaster strikes and no doctor is available, the instruction series includes "Radioactive Fallout and Shelter," "Artificial Respiration," "Bleeding and Bandaging," "Fractures and Splints," "Transportation of Injured," "Nursing Care," "Shock," "Burns" and "Healthful Living in Emergenices."

Among tne participants were several qualified Red Cross first aid instructors, who assisited in teaching portions of the course, Koening said.

Instructors included Mrs. Lewis E. Sabin and Mrs. Clarence Rongey, both registered nurses; and Harold Mayfield, Charles Fisk, Jesse Berry, John Becker and Larry Unfried.

Those awarded certificates were: Elizabeth Cope, John Beard, Bert St.Ivany, Thomas Hunt, Robert Hankins, Donald Kershaw, John Becker, Charles Fisk jr., David Moss, William Pisel, Robert Carroll, Larry Unfried, George Bunker, Roy Rodgers, Gerald Lindsey, Louella Mae and Henry Fuhrmann, Jesse Berry, Emily Hagopian, Oliver Corzine and Lloyd Shrum.

Koenig also announced Tuesday evening that a basic course in "Law and Order" training will begin Tuesday, April 16, at the CD building. Auxiliary police candidates and present Corps members will be among those enrolled.

The local CD organization currently is accepting new members into the auxiliary police department. Application forms may be obtained at the CD office at the police station in the city hall.

Plan Revival Services

A revival is set for 7:30 each night from April 1 to April 12 at the West 22nd Street Baptist Church, 2800 West 22nd street, with Rev. James S. Smith, pastor of the Waukegan First Baptist Church, as evangelist. He also was here last year in a Sunday school enlargement campaign; the West 22nd Sunday school now has over 200 members. Host pastor is Rev. Rudolph Noel.

PICTURE FRAMES: CUSTOM MADE. G. C. GLASS CO., 18th & EDISON

South Venice

MRS. DIANA THOMASON
506 Jefferson street, Venice
451-7992

ENTERTAINS CLUB

The Yak Yak club met Monday evening with Mrs. Clara Simmons, 1028 Third street.

The birthday of Mrs. Beulah Sizemore was observed and she received a gift from the members. Games were played and prizes were awarded to Mrs. Ethel Moore and Mrs. Dorothy Scarlett.

Refreshments were served. Others present were Mrs. Faye Smith, Mrs. Helen Annis, Mrs. Margaret Stover, Mrs. Estella Bone, Mrs. Kate Dymas, Mrs. Kate Syniski of Madison, Mrs. Ina Campbell of Granite City and one guest, Mrs. Josephine Simmons of Granite City.

Next meeting will be April 8 at the home of Mrs. Sizemore.

* * * *

SR. CITIZEN DINNER

Senior Citizens of Venice met Tuesday in the city hall club room. Business was conducted, and a committee was appointed to make plans for a senior citizen trip.

A chicken dinner was enjoyed by Mr. and Mrs. A. J. Harden, Mrs. Ollie Spears, Mrs. Nora McCoid, Mrs. Luella McCoid, Mrs. Mildred Pratt, Mrs. Minnie Kushmit, Mrs. Marie Zeigler, Mrs. Bess Stoll, Mrs. Mayne Dempster, Mrs. Marie Mangi, Mrs. Jessie O'Day, Mrs. Ann Hartman, Mrs. Marie Davis, Mr. W. A. Butler, William Boerckel, W. K. Meehan and August W. Daniels sr.

* * * *

TUESDAY CLUB MEETS

The Tuesday Night club met at the home of Mrs. Ora Anderson's Tuesday. Games were played and refreshments were served to Mesdames Kathryn Farnback, Mable McGeee, Mae Forsyth, Hazel Painter, Betty Ritz, Lillian Durer, Hester Ohlendorf, Naomi Boelling and Zelma Hart.

RITA PELLAZARI
Killed by Auto

Name the Fish Contest Winners are Announced

Winner of the Aqua-Land Tropical Fish shop "name the Piranha contest" was announced yesterday by James Converse, proprietor of the shop at 2576 Washington avenue, who said a 10-gallon aquarium is to be awarded to 12-year-old David Gilmore, 2749 Roosevelt street.

The boy, a pupil at Washington school, submitted the name "Whimpy." The second place winner, who will receive a Siamese fighting fish, is Aaron Graham, 2508 Propes street, whose name selection was "Peppy."

Rita Pellazari, 4, Formerly of GC, Killed by Auto

A four-year-old girl whose family moved from the West Granite area just one month ago to a new home near Edwardsville, was killed at 1:10 p.m. Monday, when struck by an automobile on Illinois Highway 162 one mile west of Route 159.

Rita Marlene Pellazari, daughter of John O. and Rita Pellazari of Rural Route Four, Box 363, Edwardsville, was pronounced dead at the scene of the accident. An inquest is pending.

Illinois state troopers said the little girl ran onto the highway near her home and darted into the path of a car driven by Leona N. Pryor, 29, of Martin Acres, Edwardsville. The motorist, who was not held, told troopers she applied her brakes, but was unable to stop in time.

The youngster was born Aug. 7, 1963, in Granite City. She had attended pre-school Head Start classes at Logan elementary school. It was reported that Rita and a brother were returning from checking a mailbox across the highway from their home when she was hit.

Beside her parents, surviving are two brothers, Marvin, five years, and Mark, three years; two step-sisters, Mrs. Judy Weber and Mrs. Leonard (Iona) Baker, both of Granite City; one step-brother, John Lee Pellazari of Granite City; her maternal grandparents, Mr. and Mrs. Oren Childerson of Carlyle, Ill.; and a step-grandfather, Emmett Courtway of Granite City.

Funeral services were held at 1:30 p.m. today. Arrangements are given elsewhere in this issue.

West Granite

MRS. ALMA REYNOLDS
2912 Roosevelt avenue
877-8950

YOUTH NIGHT SATURDAY

"Youth night" of the West 22nd Baptist Church will be held at 7 p.m. Saturday, sponsored by the intermediate Sunday school department.

John Paul Henning will speak and there will be special singing by the Victory quartet, Gospel Messenger Singers, Gospel Crusaders and West 22nd Baptist Intermediates.

There will be refreshments after the program.

* * * *

A baptismal service was held Sunday at the Bethel Chapel. Those baptized were Carl Miller, Pamla Miller, Lauri Miller, Linda Keffer, Jeffery Reynolds and James Sprem. Those dedicated were Brian Wayne Tomhoms, Jeffery Brent Stewart, David Lee Wilmouth, Rebecca Dawn Miller and the granddaughter of Mrs. Martha Enyert.

Clarification on Birth

Mrs. Birdie Smith of the 3300 block of Kirkpatrick Homes has advised the Press-Record that she is not the Mrs. Robert Smith who was listed in the Feb. 1 issue birth column.

SURPRISE COUPON SPECIAL
COUNTRY ROLL
OLEO 3 lb. roll 1c
With Coupon at Right

COUPON
COUNTRY ROLL
OLEO 3 lb. roll 1c
3 Roll Limit with Coupon and Purchase of $7.50 or More, Excluding Tobacco and Fresh Milk Products. Good Only at Big G Supermarket.
Expires April 3, 1968
COUPON

BIG G
SUPER MARKET
2329 MADISON AVE.
WE ACCEPT U.S. GOVT. FOOD STAMPS
Week-Long Sale Prices!

HAMS
SELECT BUTT PORT.
lb. 49c

HAMS
Select Shank Portion
lb. 39c

HAM STEAKS For Frying lb. 89c
BONED BOILED HAM ½-lb. 59c
FULLY COOKED
Mayrose Picnic Hams Sliced lb. 43c lb. 39c

HUNTER or KREY Boneless Hams lb. 95c
SLICED FREE

GIRL SCOUT SR. TROOP 1177 Will Be Selling Cookies March 29 & 30 at BIG G. LET'S MAKE THEIR DAY A SUCCESS

MAYROSE WIENERS . . 12-oz. pkg. 39c
3 Limit
WILSON CHUNK
BOLOGNA or BRAUNSCHWEIGER lb. 49c
COLLEGE INN
Chicken or Beef Broth 13¾-oz. can 10c
TOPIC USE IT LIKE CREAM tall can 10c
BOOK MATCHES . . . . . 50 in pak 10c
STRONGHEART
DOG FOOD . . . . 16-oz. can 9c

BABY FOOD SALE
STRAINED
HEINZ Jar 7c
GERBERS Jar 8c

U.S. GOVT. INSPECTED WHOLE
Frying Chickens lb. 25c
3 LIMIT
GRADE "A"
Tray Pack Frying Chicken Lb. 39c

BLUE BIRD IMITATION
VIENNA SAUSAGE 2 3½-oz. cans 25c
FAVOR With Lemon Oil Spray Can Wax 7-oz. can 69c
Johnson's Hard Gloss — Reg. 98c
GLO-COAT WAX 27-oz. can 79c

LIBBY'S
TOMATO JUICE . . . . 46 oz. can 29c
HAASE'S — WITH OLD FASHION GLASS —
STUFFED OLIVES. . . . . 7-oz. jar 59c
VESS CANNED SODA 10 cans 79c
FOOD KING
GREEN BEANS or BEANS and POTATOES 6 303 cans 99c

FIRESIDE SALTINES . . 4 1-lb. boxes $1
GEBHARDT'S CHILI . . . 24-oz. can 49c
Frozen French Fries 4 2-lb. bags $1
BANQUET TV DINNERS 2 for 89c
SEALTEST
Cottage Cheese 1-lb. ctn. 29c

DRISTAN TABLETS regular $1.29 89c
Dristan Nasal Spray reg. $1.29 98c
PRELL SHAMPOO . . reg. $1.09 large bot. 89c

Spring BARGAINS in FRESH PRODUCE
Yellow or White
ONION SETS . . . . . lb. 23c
Seed
POTATOES. . . 100-Lb. Sack $3.75
GOLDEN RIPE
BANANAS lb. 10c
CELERY stalk 19c
U.S. "A" SIZE ALL PURPOSE
POTATOES 20 Lb. Bag 79c

COUPON
WALDORF
BATHROOM TISSUE
2 4-roll paks 75c
2 Pkg. Limit Per Family and $2.50 or More Purchase
Expires April 3.

COUPON
LAY'S
POTATO CHIPS
Twin or Ruffle Pak 49c
2 Limit Per Family and $2.50 or More Purchase
Expires April 3.

COUPON
MAYROSE SLICED
BACON
1 lb. pkg. 49c
2nd Lb. 69c
1 Coupon Limit Per Family and $2.50 or More Purchase
Expires April 3.

COUPON
SWIFT'NING SHORTENING
3-lb. can 61c
1 Limit Per Family and $2.50 or More Purchase
Expires April 3.

DEE-LICIOUS BAKED GOODS
Friday & Saturday Features
GAY NINETIES
Butter Pecan Layer Cake $1.59 Special Feature
Try a sample of this delicious, moist, crunchy cake withold time flavored goodness! Your family will love it!
Danish Praline Coffee Cake 89c Special Feature
A true Danish coffee cake ring . . . with butter praline filling . . . praline topped . . . a taste delight!
Easter cut out cookies . . . decorated cup cakes now available for surprises for little folks!
SEE OUR SAMPLE EASTER CAKES
Mrs. Seibold's
BAKE SHOP
2241 Madison Ave. — Open Daily 6 A.M. to 6 P.M.
Friday 'til 9 P.M.—876-1952
Bellemore Village — Open Daily 8 A.M. to 9 P.M.
877-7163

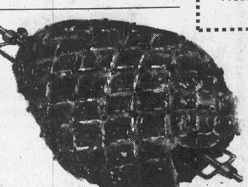

Public Notices 34

NOTICE OF BIDDING ON PUBLIC CONTRACT

NOTICE IS HEREBY GIVEN that the City of Granite City hereby calls for open and public bidding for a private contract for the collection and proper disposal of municipal garbage, tin cans, refuse and rubbish, which bids shall be opened in the Office of the City Clerk of the City of Granite City, Illinois, located in the City Hall of the City of Granite City, at 11:00 A.M., on May 15, 1968.

All persons desiring to bid on said public contract must file a written bid in the Office of the City Clerk prior to the time of the public opening of said bids. All bids submitted must be in conformity with the bid specifications for said service, which are on file in the Office of the City Clerk of the City of Granite City.

ROBERT W. STEVENS,
City Comptroller

34-3-28

NOTICE

The Board of Education, Community Unit School District No. 9 Granite City, Illinois, is requesting sealed bids on the following items of supply and equipment. Detailed specifications may be obtained at the Board of Education Business Office at 2014 State Street, Granite City, Illinois. Bids are due in the office of the Board of Education, 2014 State Street, Granite City, Illinois, not later than 3:30 p.m. on the dates as indicated below. A public bid opening will be held at such time and place.

April 1, 1968
Stainless Steel Sinks
Chicken Dinners
April 8, 1968
Library Book Binding
Typewriters
Typewriter Maintenance
April 15, 1968
School Letters and Insignias
Engine Lathes
Sanding Gym Floors
April 22, 1968
Instructional Supplies (NDEA)
Athletic Equipment (Football)
April 29, 1968
Calculators

CARL MACIOS, Secretary

34-3-28

NOTICE OF BIDS

Sealed bids for the following items will be accepted by the Granite City Park District until 5:00 P.M. Wednesday, April 10th, 1968 at the office of the Secretary of the Granite City Park District.

1. Pickup truck.
2. Tractor, with mower and post hole digger.
3. Back stop at West Granite Park.
4. Sideline fence at Worthen Park Softball Diamond.
5. Outfield fence at Worthen Park Sofetball Diamond.

A copy of the bid specifications can be obtained from Frank R. Rea, Secretary, at the above address.

Said proposals will be opened and read at the semi-monthly meeting of the Commissioners of said Park District at the Granite City Park District office in Wilson Park at 7:00 P.M. on Wednesday, April 10th, 1968.

Dated at Granite City, Illinois this day of March, 1968.

The Park District reserves the right to reject any or all bids.

BOARD OF
PARK COMMISSIONERS
GRANITE CITY
PARK DISTRICT
BARRY LOMAN, President

34-3-28

Additional Leagals on Pages 47 and 48

Gullible

When money talks today people seldom take time to investigate the truth of its remarks.

Pony-Fever

The fellow who plays the horses contributes to the support of those who play a cinch.

HELP STAMP OUT STRANGERS

None are quite so alone as the stranger in town, or the newcomers to the neighborhood.

Remember your last move ...how you felt as the moving van pulled away . . . how you more than half wished you'd never come?

Spare your new neighbors feelings such as these. Let the Welcome Wagon Hostess bring greetings and gifts to make them feel at home.

Help stamp out strangers. Call Welcome Wagon today at 877-0556

Welcome Wagon

PRICES GOOD THRU TUESDAY, APRIL 2

Bi-Rite

Maryland BI-RITE SUPER Market

2205 PONTOON ROAD
Granite City, Ill.

EXTRA SAVINGS with EAGLE STAMPS

DOUBLE EAGLE STAMPS EVERY WEDNESDAY

OPEN DAILY 8 A.M. TO 9 P.M.
CLOSED SUNDAYS 931-4144

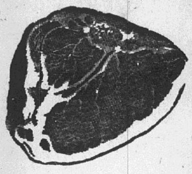

Center Cut **PORK CHOPS . . .** pound **69c**

LEAN WAFER SLICED **Boiled Ham** lb. $1.19

BONELESS ROLLED **PORK LOIN Roast** lb. 99c

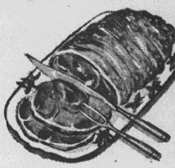

3-LB. AVERAGE **LOIN ROAST** lb. 59c

TENDER, MEATY **LOIN CHOPS** lb. 79c

KREY'S ALL-MEAT **BOLOGNA** lb. 55c

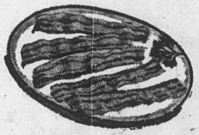

Armour Star **Sliced Bacon** 1-lb. pkg. **68c**

CRISCO 3-LB. CAN **77c**

ARMOUR STAR ALL MEAT **FRANKS** 1-LB. PKG. **58c**

RED ROBE **SALAD DRESSING** SAVE 10c Qt. Jar **37c** Limit 1

MIX OR MATCH TOPMOST
LITTLE FELLOW PEAS - - - - - - 8-oz. can
SPINACH - - - - - - - - - - - - - - 303 can
SHELL-OUT BEANS - - - - - - - 303 can
6 cans $1.00

MIX OR MATCH TOPMOST CORN
Golden Sweet Cream Style, Country Gentleman Cream Style
RED ROBE TOMATOES
4 303 cans 88c

HY POWER **TAMALES** 3 300 cans $1.00

OLD JUDGE—Reg. 41c **PEANUT BUTTER** 10-oz. Jar 33c

RED ROBE PINK **APPLE SAUCE** 6 303 cans $1.00

NEW! BIRDS EYE **ONION RINGS** 12-oz. pkg. 49c

Dr. Gaymont's **FRENCH TYPE YOGURT** Assorted Flavors 2 8-Oz. Ctns. 49c

OLD JUDGE **COFFEE** 1-LB. CAN **69c**

"JUDGA CUPPA FRESHNESS"

GREEN GIANT
- MIXED VEGETABLES
- SPINACH
- CORN
- BROCCOLI SPEARS
- SWEET PEAS
- CABBAGE

3 10-oz. pkgs. $1.00

Kraft's Whipped **MIRACLE MARGARINE** 1-LB. PKG. **29c**

DUNCAN HINES **CAKE MIX** SAVE 17c 3 pkgs. $1.00

WALDORF BATHROOM **Tissue** IN COLOR! 4-roll pkg. **39c**

HARVEST **Bread** King Size 24-Oz. Loaves 3 for 85c

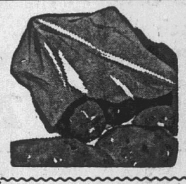

U. S. No. 1 Red **POTATOES** 10 lbs. 49c

Firm Heads **CABBAGE** lb. 10c

Sunkist Navel **ORANGES** 113 Size Doz. 69c

BANANAS Chiquita Brand lb. 13c

Green Onions or **RED RADISHES . . .** 3 pkgs 25c

WE RESERVE THE RIGHT TO LIMIT

$800 JACKPOT This Week

Name Called: Ronald Eads, 1545 Garfield Ave.
Card not punched.

NOTICE! NEW JACKPOT TIME— Starting This Saturday — 5:30 P.M. Listen to Radio Station WGNU.

And Remember **DOUBLE RAINBOW STAMPS** EVERY TUES.

Open Every Morning 8 A.M.

Your Rainbow Stamp Store

Schermer's

Open Every Nite 'Til 9 P.M.

LEO AVERY STAN

12th and MADISON AVE. MADISON

THE WEATHER'S RIGHT . . . THE TIME IS RIGHT FOR THE

FIRST BARBECUE OF THE SEASON!

AND WE'VE EVERYTHING YOU'LL NEED DURING OUR

FIRST OF THE SEASON **BARBECUE SALE!**

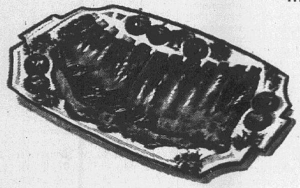

RIBS lb. or **PORK STEAKS** lb. **49c** NO LIMIT

OPEN PIT HICKORY OR PLAIN **BARBECUE SAUCE** . . 3 18-oz. bottles $1

EMBER GLOW CHARCOAL SCENTED **LIGHTER FLUID** . . . . . 3 qts. $1

ENERGY **CHARCOAL BRIQUETS** 10-lb. bag 69c
20-LB. BAG - - - $1.29

Chef's Best or Swift Premium **WIENERS** 1-lb. pkg. **49c**

FRYING CHICKEN **LEG or BREAST QUARTERS** IDEAL FOR BARBECUING 3 lbs. **$1**

TRY BARBECUING OUR
TENDER BEEF STEAKS

RIB STEAK lb.	79c	SIRLOIN STEAK lb.	89c
T-BONE STEAK lb.	99c	Port'house or Strips lb.	$1.19

American Pure **PORK SAUSAGE** . . . . . 3 1-lb. rolls $1

Tender Beef **ARM or RUMP ROAST** . . lb. 69c

Turkey—Beef—Ham—Corned Beef KREY SLICED **SMOKED MEATS** 3 pkgs. $1

Mayrose Boneless Fully Cooked **BUFFET HAMS** lb. **89c**

Mickelberry or American Fully Cooked **PICNIC HAMS** lb. **39c**

SPECIAL $10 Worth Of Rainbow Stamps With Every $7.50 OR MORE PURCHASE
THURSDAY, FRIDAY, SATURDAY ONLY

LENTEN SEAFOOD SPECIALS

DAILY AT SCHERMER'S FRESH ILLINOIS RIVER FISH

COD FILLETS	lb.	39c
SKINNED JACK SALMON 3	lbs.	$1.15
DRESSED JACK SALMON	5-lb. Box	99c
O.K. BREADED SHRIMP	10-Oz. Box	49c
CARDINAL BREADED SHRIMP	2-lb. Box	$1.49
BULK SHRIMP	Lb.	99c

GULF SHRIMP
30 SIZE 5-LB. BOX $4.99 40 SIZE 5-LB. BOX $3.99
SEA PASS OCEAN PERCH FISH STEAKS 2-lb. Box 99c
Peeled & Deveined Shrimp 1-lb. bag $1.69

CHEF'S BEST **COFFEE** 2 lb. can **$1.19**
Limit One with $2.50 Purchase

Contadina Sliced or Halves **Peaches** 4 No. 2½ Cans Limit 4 with $5 Purchase **$1**

Miss Wisconsin PEAS	4 303 cans	69c
Miss Wisconsin Whole Kernel YELLOW CORN	4 303 cans	85c
Lushus Whole Kernel Yellow CORN With Red and Green Peppers	5 cans	$1
7 Flavors—Carnation BREAKFAST DRINK	box	69c
Anjel CLEANSING TISSUE	5 lge. boxes	$1
Anjel Bathroom TISSUES	10 roll bag	79c
With Icing—Shurfresh CINNAMON ROLLS	4 9½-oz. pkgs.	$1
Maxwell House INSTANT COFFEE	6-oz. jar	89c
Sunshine HI-HO CRACKERS	10-oz. pkg.	33c
Pennsylvania Dutchman Stems, Pcs. Mushrooms	4 4-oz. cans	$1
Borden's Coffee Creamer— CREAMORA	16-oz. jar	79c
Savory Pure Strawberry PRESERVES	2-lb. jar	59c

BREAD CHEF'S BEST 16-oz. loaf **10c**
Limit 5 with $5 Purchase

Chef's Best **POTATO CHIPS** lb. bag **59c**
TWIN PACK - - - 49c

Morrell's Shortening **PRIDO** Limit 2 Please 3-lb. can **49c**

C&H Pure Cane **SUGAR** 5 lb. bag **49c**

With Tomato Sauce—Mom's Best **STUFFED PEPPERS** 10 Portions In Can 4-lb. can **$1.49**

CRISP **CARROTS** . . Cello Bag **10c**
FANCY **CELERY** . . . . . Stalk

Golden Ripe **BANANAS** . . . . . Lb. **10c**

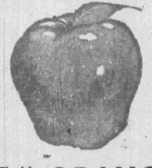

Red Delicious **Apples** Dozen **89c**

Sweet Florida **Murcotes** 3 doz. $1.29

Florida Juice **ORANGES** — 3 doz. $1.19

Pink or Whole **GRAPEFRUIT** . . . 10 for 79c

GREEN ONIONS
RED RADISHES — 3 bchs. 25c

BURGEMEISTER BEER

24 -- 12-oz. bottle case $2.49 plus dep.
24 -- 12-oz. cans $2.89
8 -- 12-oz. can pack $1.00

We Also Carry a Complete Line of Your Favorite Beers in Bottles or Cans

Old Milwaukee **BEER**
6 Non-Return Bottles 99¢
case . . . $3.85

Old Milwaukee case 24/12 oz. bottles plus deposit **$2.99**

SAVE — IN OUR LIQUOR DEPT.

100 PROOF J. W. DANT BOURBON	fifth	$4.29
CHAPIN And GORE STRAIGHT BOURBON	fifth	$3.99
OLD CROW Straight Whiskey	fifth	$3.98
COLONEL LEE STRAIGHT BOURBON	fifth	$3.39
100 PROOF BONDED PRIVATE CELLAR	fifth	$3.98
GLENMORE VODKA	fifth	$2.99
BARTON DRY GIN	fifth	$2.99
CUMMINS WHISKEY	BLEND fifth	$2.99

CHEF'S BEST **VANILLA ICE CREAM** gal. ctn. **99c**

POTATO KING **FRENCH FRIES** 3 2-lb. bags **$1.00**

Country Fresh Grade A MEDIUM EGGS	3 doz.	$1
Chef's Best HALF and Half	4 ½ pt. ctns.	$1
Dole's Frozen PINEAPPLE CHUNKS	3 13½-oz. pkgs.	$1
Marianna Frozen Sliced PEACHES	3 10-oz. pkgs.	$1

GARDEN SHOP SPECIALS

PERENNIAL RYE **GRASS SEED** LB. **19c**

Standard Varieties FRUIT TREES	from	$3.95
DWARF FRUIT TREES	each	$5.95
CALIF. PRIVOT HEDGE	10 for	$1.95
3-4 Foot Size SWEET GUM TREES	each	$2.98
SEED POTATOES	100-lb. bag	$3.95
FROST PROOF CABBAGE PLANTS	bundle of 50	49c
SIX VARIETIES STRAWBERRY PLANTS		

Helps Solve 3 Biggest
FALSE TEETH
Worries and Problems

A little FASTEETH sprinkled on your dentures does *all this:* (1) Helps hold false teeth more firmly in place; (2) Holds them more comfortably; (3) Lets you bite up to 35% harder without discomfort. FASTEETH Powder is alkaline (non-acid). Won't sour. No gummy, gooey, pasty taste. Dentures that fit are essential to health. See your dentist regularly. Get FASTEETH at all drug counters.

Auto Seat Damaged

Richard Spurrier, 2229 East 23rd street, reported at 8:50 p.m. Monday that someone had cut a slit in the front seat of his 1962 auto while it was parked at Leonard and Buxton avenues.

Conduct Charge Filed

Kenneth Paul Graham, 45, East St. Louis, was arrested at 10:50 a.m. Tuesday on a disorderly conduct charge.

Late Start for Steel Contract Talks Predicted

Steel labor negotiations this year will get off to a late start, not an early one as some people believe, R. Conrad Cooper, executive vice president - personnel services of United States Steel Corp., said recently in Pittsburgh.

Cooper, who is chairman of the four-man team representing 11 companies in bargaining with the United Steelworkers of America, said in a speech before the Printing Industry Association of Western Pennsylvania that the April starting time announced a few weeks ago applies only to individual plant and company negotiations on local issues.

These, he said, are "a new, and we hope, constructive addition to prior procedures," which hopefully will resolve a number of local issues.

"But this April start should not be misconstrued as an early start of steel negotiations in the traditional sense," he warned.

"While some helpful deck-clearing will take place in the plant-by-plant discussions of local issues and the individual company discussions of contract matters, the stage will not be set for over-all collective bargaining until the latter part of June, only some five or six weeks before Aug. 1—the earliest permissible termination date of the current labor agreements."

By way of comparison, the 1962 and 1965 negotiations started four months before contract expiration dates, and the 1963 negotiations began seven months in advance, he pointed out.

Cost, Import Problems

Cooper said the late starting date will deprive the steel companies and union members of many benefits which an experimental arbitration agreement, considered last year, was designed to bring about.

The result, he said, will be millions of dollars of added cost to the steel producers from strike-hedge inventory buildups, an increased level of foreign steel importation, and a subsequent letdown in production levels, with consequent layoffs, regardless of the outcome of the negotiations, and whether or not a strike occurs.

Cooper said that because of meetings held during 1966 and 1967 between the union and companies bargaining teams, members of the two teams "have an unusually high degree of understanding of each other's problems and views" as they prepare for this year's bargaining.

He cited these three examples:

"We (the companies bargaining team) understand the problem they (the union bargainers) face arising from steelworker-union-member reaction to the king-size, inflationary settlements of other industries in 1966 and 1967, and thus far in 1968.

Mutual Understanding

"They understand the problem we face at this time when factors such as low and declining steel company profits, increased facility costs, increasing importation of foreign steel, et cetera, cry out for cost decreases, not increases.

"Both sides understand that a work stoppage of any duration at this time of great peril could not be ignored by government; could be terminated legally only for 80 days by Taft-Hartley injunction; and if resumed thereafter could lead to a legislated compulsory settlement."

Cooper took issue with a recently published statement attributed to minor Steelworkers Union officials in which it was suggested that union members might adopt obstructive tactics during the remaining months of the present agreement as a means to obstruct stockpiling by customers of the American steel companies.

"I am confident those views do not reflect positions or intentions of the union officers who sincerely endeavored to pursue the constructive route of an experimental voluntary arbitration agreement. They could reflect a segment of the union which precluded traveling that route, and thus created the situation now before us," he said.

"One would surely expect the union research director to recognize that when stockpiling is forced upon the companies and their customers, it is better for American steelworkers to have the work required to produce this steel than for it to be produced in foreign countries. And for any union official to be opposing any company action to save jobs for American workers is ironical, to say the least."

Comparison With 1959

Cooper recalled that a 116-day steel strike began in 1959, and said that the negotiating teams currently "find ourselves about where we were at this time in 1959—but under perhaps more complicated circumstances in a most critical time both for the steel companies and the nation.

"One can find little room for comfort in such a situation," he remarked, "but there it is, and the problem must be solved.

"It is of such vital importance to the steelworkers, to the companies and to the country that these negotiations call for a higher order of performance than the use of economic force."

Cooper said he knows the companies do not want government intervention, and he believes the responsible union leaders feel the same way.

"Thus, we should not stumble into unexpected warfare," he said. "We have great need and great responsibilities to avoid any kind of labor-management warfare, and to solve our problems in timely fashion.

"We who represent the companies pledge our utmost efforts to this end."

District Band Contest to be Held Saturday at Madison

Several hundred youngsters from Granite City and Madison schools will be among more than 1800 junior high and elementary school musicians participating Saturday in the District V Music Organizations Contest at the Madison senior high school.

Under the auspices of the Illinois Grade School Band and Orchestra Association, competition for bands, orchestras and choruses on the junior high and elementary levels, is provided by the District V Contest.

Winners in Saturday's event will join successful contestants from four other districts in the state contest, which will be held in Centralia in April.

William F. Ledbetter, director of music in the Madison schools and chairman of District V, which covers a four-county area, is coordinating arrangements for the contest here.

Bands, Orchestras

Competition for bands and orchestras will be held in the boys' gym, with presentations judged by C. B. Nesler of Herrin, Marvin Cohlmeyer of Effingham and Don Lewellen of Mattoon. All are widely-known throughout the state for their instrumental work.

Choral groups, competing in the MHS auditorium, will be rated by John Walters of St. Louis, Mrs. Marshall Cloyd of Staunton and Leroy Fritz of Alton, who are also recognized music authorities.

Included among the band entries are the Madison grade schools band, under the direction of Ledbetter and the Coolidge junior high school band, conducted by Robert D. Todoroff, director.

Choruses competing will include the Dunbar junior high of Madison, directed by Emmett Timmons sr. and Washington elementary school of Granite City, led by Miss Nancy Massar.

Schools are entered in different classifications according to the enrollment of the specific school.

Other choral groups entered are Roxana junior high; Wirth junior high, Cahokia; Grant school, East St. Louis; Signal Hill schools, Belleville; and Freeburg grade school.

One orchestra from the East St. Louis grade schools will compete. Three bands will represent St. Boniface grade school of Edwardsville, Belle Valley school, Belleville; Marissa grade school; Millstadt grade school; Grant school, East St. Louis; Mascoutah junior high; East Alton junior high; Triad grade schools; Emge junior high school of Belleville; Wirth junior high of Cahokia; Webster junior high, Collinsville; Roxana junior high; Aviston grade school; North junior high of Collinsville; Roxana junior high; and Madison and Coolidge bands.

Members of the Madison high school band will assist in coordinating the contest, Ledbetter said today.

In addition, the Madison Band Parents' Club will serve food in the school cafeteria and sponsor booths for the enjoyment of the visiting musicians. Mrs. Matthew Blattner, club president, is supervising arrangements.

Parked Auto Struck

An auto driven by Marie Pais, 2204 Hodges avenue, backed against the right front of the parked car of Carl L. Miller, Edwardsville, at 3:55 p.m. Monday at the Bellemore Village shopping center.

Pvt. Miller on Leave; Sister in Air Force

Pvt. Marvin Miller, son of Mr. and Mrs. Harry Miller, 2123 Edison avenue, is at home on leave for 20 days after completing basic training at Camp Pendleton, Calif.

His sister, Carol Miller, entered the Air Force on March 8 and is stationed with the WAF at Lackland Air Force Base, Tex. She was previously employed in social work at Riverside, Calif.

NEW GMC
PICK-UPS $2140
8' BED, REAR STEP BUMPER
HUNDLEY PONTIAC

Recommend Change In Area Milk Order

Amendment of the St. Louis Federal milk marketing order by deleting the supply-demand adjustor from the fluid milk pricing formula has been recommended this week by the U. S. Department of Agriculture. The area includes parts of Missouri and Illinois.

USDA's Consumer and Marketing service officials said the change would not affect the current level of fluid milk prices, since the supply-demand adjustor has been suspended from the order since last June. The suspension also removed the effect of the adjustor in the Ozarks, southern Illinois and Paducah Federal order markets which have Class I prices tied to the St. Louis price.

The recommended decision is based on public hearings held in St. Louis Jan. 24, Feb. 28 and March 3, 1967. Producer associations testified in favor of a regional supply-demand adjustor based on receipts and sales in 12 markets, but the USDA decision concludes that the regional groupings of markets as proposed is not suitable because it involves diverse marketing situations.

Patrol Car Hits Auto

A police patrol car driven by Officer George Hurocy, 2406 State street, dented the rear bumper of an auto driven by Esther Cann, 2542 Sheridan avenue, as he was coming to a halt on State street at 19th street Monday.

DOUBLE FEATURE—
FOR INVESTORS!

The men from Merrill Lynch are holding an investment forum next week to discuss the outlook for two important industries.

PETROLEUM INDUSTRY

What's the outlook for this vital industry? Hear a penetrating analysis of a number of selected issues, plus a discussion of which companies within the industry our Research Department has picked for various investment objectives.

BUILDING INDUSTRY

Get the basic facts regarding the outlook for this segment of our economy. Which companies will provide the best investment opportunities in the months ahead? These are just a few of the areas to be discussed.

We're holding the forum —

Wednesday Evening, April 3
in the Auditorium of the
Granite City Y.M.C.A.
20th & Edison
Starting at 8:00 p.m. Sharp

If you'd like to come, either alone or with someone else, simply telephone for your reservations — or just mail the coupon below.

Please make ...... reservations for your investment forum on April 3 at the Granite City Y.M.C.A.
Name ....
Address ....
City & State .... Zip ....
Phone ....

MERRILL LYNCH,
PIERCE,
FENNER & SMITH INC
MEMBERS NEW YORK STOCK EXCHANGE AND OTHER PRINCIPAL STOCK AND COMMODITY EXCHANGES

EXECUTIVE OFFICE BLDG., ST. LOUIS 63101
(515 Olive Street)
Telephone GEneva 6-7200

HEADQUARTERS
for
travel trailer
insurance
Bellemore Village
Shopping Center
MILLER-WOLF
REALTY
Phone 877-2345

Protect your travel and personal effects against physical loss . . . fire, wind, hail, explosion, flood, collision, plus many other perils with Wolverine's low cost Travel Trailer insurance.

Additional Protection . Free

Injuries and property damage caused by your trailer are covered without charge if you carry your auto insurance with Wolverine. Does your present policy provide this coverage?

SPRING
Vacation Suggestions
Come in or phone for details
AIR RESERVATIONS made and TICKETS ISSUED in this office. No service charge.
HOLIDAY SERVICE
NEW LOCATION
1310 NIEDRINGHAUS
452-3131

Brother O'Dell's
HARDWARE
100 State St.
Madison, Ill.
Phone: 876-6680

Latex Paint . . . . . . gallon	$1.79
Paint Roller & Pan Set . .	59c
Hy Grade MOTOR OIL . . . . . 5 qts.	$1.00
Automatic Transmission Fluid . . . quart	29c
9' x 12' LINOLEUMS . . . . . each	$4.79
TOILET TANK OUTFIT	$18.48
30-Gal. — 10-Year Guarantee WATER HEATERS	$49.95

Poll-Parrot Shoes
For Boys and Girls

Ready for Easter Excitement

These are "show off" styles that delight the youngsters. Poll-Parrots go on showing off their good looks for many other special occasions to follow. Made with the special Poll-Parrot care for fit and comfort.

from $6.99 to $9.99
INFANT SIZES START AT $5.99
depending on style and size

FREE SILVER SHOE, surprise-packed, given with each pair of POLL-PARROT SHOES
Advertised on CAPTAIN KANGAROO CBS-TV

SPECIALIZING IN ORTHOPEDIC AND CORRECTIVE SHOES!

FREE!
• GIFT TO THE KIDS
• CANDIES
• EASTER EGGS
• BRACELETS

RUBENSTEINS Family Shoe STORE
NAMEOKI VILLAGE SHOPPING CENTER
Open Nitely 'Til 9 P.M.

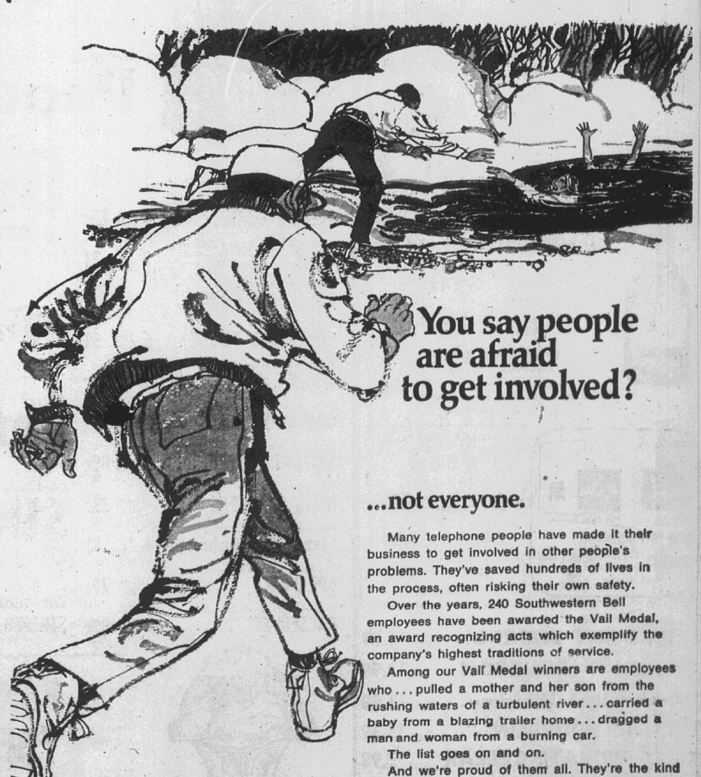

You say people are afraid to get involved?

...not everyone.

Many telephone people have made it their business to get involved in other people's problems. They've saved hundreds of lives in the process, often risking their own safety.

Over the years, 240 Southwestern Bell employees have been awarded the Vail Medal, an award recognizing acts which exemplify the company's highest traditions of service.

Among our Vail Medal winners are employees who . . . pulled a mother and her son from the rushing waters of a turbulent river . . . carried a baby from a blazing trailer home . . . dragged a man and woman from a burning car.

The list goes on and on.

And we're proud of them all. They're the kind of people you can count on to get involved.

Southwestern Bell

See the Bell Exhibit at HemisFair '68, San Antonio, Texas

SOCIETY

Gabriel Shrine Holds 30th Annual Officers Installation

The 30th annual installation of officers of Gabriel Shrine 78, White Shrine of Jerusalem, was held Monday evening at the Masonic Temple with approximately 325 members and friends attending. Grace Bourbon, past worthy high priestess was in charge of the guest books.

The retiring officers, Alice Woods, worthy high priestess, and Charles McCollum, watchman of shepherds, served as inviting worthy high priestess and watchman of shepherds with Ida Cariss, inviting herald and Velma Carraher, inviting organist.

Marilyn Timmons and Dorothy Fitzpatrick lighted the candles to open the ceremonies with a cordial welcome extended by Mrs. Woods. Mrs. Clara Harbig, a past worthy high priestess, entered with the Bible and conducted the Bible ceremony.

Elected and appointed officers are Hulda Griffith, worthy high priestess; Richard Lanham, watchman of shepherds; Alice Jones, noble prophetess; Louis Marlette, associate watchman of shepherds; Ann L. Mueller, worthy scribe; Florence Spohr, worthy treasurer; Lucille Lipe, worthy chaplain; Mary Lou Simmons, worthy shepherdess; Mary Croell Kalbach, worthy guide; Carol Ann Luer, worthy herald; Dr. E. L. Ackerman, first wise man; Charles R. Turner, second wise man; Ira L. Metcalf, third wise man; Oco D. Woods, king; Pauline Cox, queen, Judith Muhlenbeck, first hand maid; Geneva Werth, second hand maid; Katherine Christian, third hand maid; Marguerite Halyama, worthy organist; Helen Lanham, worthy guardian; Walter Johnson, worthy guard.

Honorary appointments are Edith Smith, courier; Ruth Thomason, matron of honor; Virginia Marlette, maid of honor; Sue Prewett, flower girl; Clella Schreiber, Madonna; Elsie Staggs, angel; Minnie Clay, banner bearer; Effie Johnson and Dorothy Cramer, banner escorts; Earl French, American Flag bearer; Avis Moore and Elsie Lung, American Flag escorts; Irene Kessler, Christian flag bearer; Mabel Wharton and Hazel Thomas, Christian flag escorts; William Pennock, steroptician.

Queen's attendants and king's guards are Freda Burgdor, Edith Carpenter, Helen Hinkle, Laura Benson, Cecelia Malottki, Virginia Milster, Carl Burgdorf, Elmer Carpenter, Deneen Hinkle, Alfred Schreiber, Julian Smith and Thomas Kalbach.

Serving as installing officers were Katie Pennock, worthy high priestess; Toy Johnson, watchman of shepherds; Cora Hettich, worthy herald; Mary Peters, worthy chaplain; Karmyn Edmonds, worthy scribe; Augusta McKissick, worthy organist; and Ola Downing, worthy guardian all past officers of the Shrine.

The escorts were Max Merz, Helen Merz, Delbert McKissick, Emmet Carraher, A. J. Mueller sr., Ira L. Medcalf and William A. Pennock, also past officers.

Job's Daughters, Bethel 43, formed a living cross and sang, "Nearer My God To Thee" as they knelt at the altar.

David John, a past watchman of shepherds, escorted by Charles Hileman and Randy Fowler, DeMolays, entered with the American Flag, and Mrs. Bess Henley, a past worthy high priestess gave the tribute to the flag.

As Mrs. Griffith was installed, Mrs. Nita Dale, installing soloist, sang "Open Thou Mine Eyes" and she was presented with a poinsettia bouquet, flowers of the year. Mr. Lanham receive dhis office as Lanham received his office as a Shepherd Lead Us."

Alice Jones and Louis Marlette, noble prophetess and associate watchman of shepherds, reached their station in the West, as the soloist sang "Each Step I Take."

The queen, Pauline Cox, received a bouquet from her daughter Mrs. Sharon Gusewelle, as she reached her appointed place.

After the installation, Mrs. Griffith and Mr. Lanham gave remarks and families were introduced.

Past officers' jewels were presented by Ann L. Mueller, PWHP, and Toy Johnson, PWS, to Alice Woods and Charles McCollum, the retiring officers as they signed the Shrine Bible as past officers.

Mrs. Augusta McKissick, president, and Ira L. Medcalf, vice-president of Gabriel Shrine's past officers group, presented white Bibles to Mrs. Griffith and Mr. Lanham.

Rev. Norman M. Sorge, Episcopal minister and member of Purity Shrine of Collinsville, gave the benediction, followed by a reception in the dining room with refreshments served by Marie Hoekstra, chairman, Marge Brannom, worthy matron, Granite Chapter 650, Ruby Wood, worthy matron New Hope Chapter 432, Mary Ellen Lewis, Eva Gann, Hannah Kleinschmidt, Marcella Oliver, Bonnie Fisher and Noma McAmish.

The first meeting for the new officers will be April 11.

FAREWELL PARTY FOR MICHAEL WERTHS

A "farewell party" for Michael Werths was given by his parents, Mr. and Mrs. Carl Werths, and a brother and sister-in-law, Mr. and Mrs. Richard Werths, in their home, 2509 Hodges avenue, this week.

Guests attending were Mrs. Mary Werths and John from Sullivan, Mo., Mrs. Jean Edwards and children, Lynn and Maria from Bloomsdale, Mo., Tom De Vauton, Champaign, Ill., Mr. and Mrs. Larry Zimmer, Edwardsville, Eleanor Waeckerle, Kathy Schaap, Mr. and Mrs. Gordon Waeckerle, and Janet and Chris, Mr. and Mrs. Ron Waeckerle, Debbie and Mike and Susan, Mr. and Mrs. Tom Murray and Kathy all of St. Louis.

Local guests were Mesdames Leona Corbey, Ruth Morris, Marie Whittle and daughter, Joyce, Adele Raboczy, Pauline Bautsch and daughter, Donna, Marge Saltich, Marie Perry, Mr. and Mrs. Ronnie Butkovich and children, Jason and Tana, Mr. and Mrs. Herbert Werths, Mr. and Mrs. Lloyd Werths, Mr. and Mrs. Wilson Andrews and children, Charles and Jo Ann, Mr. and Mrs. Kenny Andrews and daughter, Laura, Mr. and Mrs. Bob Mezaros, Mr. and Mrs. John Foster and children, Jo Elaine, Mark, Matt, Pat and Eric, Misses Robyn Robertson, Ann Ahring, Gail Morris, Betty Bucatch, Mike Williams, Jim Holland, Richard Marcus, Gary Werths, Janet, Carla, Paula, Richard and Laura Werths.

FABRICS of all kinds at LOWER PRICES

SERRANO

(45-Inch Linen Weave — Excellent for Dresses, Suits and Coats. Washes Beautifully — Regular $1.69 — — — Yd. $1.29

Shoppers CHARGE Service

45-Inch

MATELASSE

Heavy Cotton with Woven Novelty Jacquard Patterns. Washable—Little Ironing—Vals. to $2.98 $1.98 Yd.

MIRACLE-BLEND PRINTS FOR COMPANION DRESSES, BLOUSES AND COATS OR JACKET LINING — TREMENDOUS SELECTIONS!

DRAPERY — COVERINGS — UPHOLSTERY

THE FABRIC STORE

NAMEOKI VILLAGE SHOPPING CENTER 451-7775

OTHER STORES IN E. ALTON & E. ST. LOUIS

3 GOOD REASONS FOR SHOPPING GASEN

1 LOW, LOW PRICES! 2 HIGHEST QUALITY! 3 GUARANTEED SATISFACTION!

GASEN Drug Stores

America's Fastest Growing Drug Store Chain

PRICES GOOD THROUGH SAT., MARCH 30

17c EACH VALUE DELSEY TOILET TISSUE Facial Quality PER ROLL 9¢ LIMIT 2

79c VALUE DUTCH TREAT ICE CREAM Half gallon, choice of flavors. 39¢ LIMIT 1

54c VALUE MODESS SANITARY NAPKINS Box of 12 29¢ LIMIT 1

REG. 39c CINDY LIQUID DETERGENT Quart for dishes 29¢ LIMIT 1

$1.10 VALUE HEAD & SHOULDERS SHAMPOO 2.7 Oz. Tube 69¢ LIMIT 1

98c VALUE BAYER ASPIRIN Bottle of 100 58¢ LIMIT 1

BONUS BUY OF THE WEEK

Photomatic CAMERA

USES EASY TO LOAD 126 CARTRIDGE FILM Black & White or Color 99c

WE'D LIKE TO SAY A FEW WORDS ABOUT PRESCRIPTION PRICES.

PRESCRIPTIONS

GASEN HAS EXTREMELY LOW PRESCRIPTION PRICES

Let us price your next prescription. You'll be surprised at how much you'll save.

Bag of 30 Soap Filled Scouring Pads 59c

REG. 37c EACH BORDER FENCE Stakes keep it firm Pickets 9" high. 35" SECTIONS 4 FOR $1.00

BONUS BUY OF THE WEEK

DOUBLE TUBE ARMS

6 x 6 x 10 WEBS

5-BACK POSITIONS

FOLDING, POLISHED ALUMINUM CHAISE LOUNGE

REG. $6.99 Extra wide webs and contour design make this chaise especially comfortable. It's over 6 feet long. A great buy! NOW ONLY $5.99

98c VALUE BARBASOL SHAVE CREAM 11 oz. areosol can. 39c

$1.15 SIZE MICRIN ORAL ANTISEPTIC 12 oz. bottle. 69c

EARLY BUNNY EASTER SPECIALS

REG. 27c JELLY BEANS Big 14 oz. bag of a traditional favorite. 19c

REG. 27c EGGS-IN-A CRATE Chocolate marshmallow eggs in a crate. ONE DOZEN 19c

REG. $1.33 LAWN EDGING 40 feet long. 4" wide aluminum. 99c

WALL CAN OPENER 79c

$1.00 VALUE PACQUIN HAND LOTION 10½ oz. bottle. 49c

$1.10 VALUE NOXZEMA SKIN CREAM 6 oz. jar of medicated cream. 88c

WINDOWPROOF, VINYL UMBRELLA Ladies' styles in many colors. 99c

Reg. 50c M&M CANDY 10½-Oz. Bag 39c

REG. $4.98 IRONING BOARD All metal, 54" board that's adjustable to the height you like. Folds flat to store. $2.99

$1.00 Value RIGHT GUARD 4-Oz. Can 57c LIMIT 1

REG. 79c VACUUM CLEANER BAGS Disposable to fit most vacuums. 4 to 6 bags. 38c

$1.20 VALUE BRACH'S CHOCOLATE CREAM EGGS Box of 24 individually foil wrapped. Assorted flavors. 88c

Reg. 79c Foil Wrapped SOLID MILK CHOCOLATE EGGS One pound bag. 69c

$1.98 VALUE, PLASTIC SHELF COVERING Self adhesive. 3½ yards by 18". Latest colors, designs. 99c

REG. $1.39 BATH MAT Rubber with suction cups. Clings to tub. 99c

REG. $1.49 10-GALLON TRASH CAN Sturdy handles lock the lid on. High quality poly plastic, corrugated for strength. 88c

$5.95 VALUE, BRADLEY TRAVEL ALARM In a folding case. Luminous dial and dots. $2.99

$5.95 VALUE ALARM CLOCK A favorite style in bright new colors. Luminous hand, dots. $2.99

BIG, SIXTEEN INCH TALL EASTER BASKET Filled with toys and candy. 99c

TEFLON TREATED PAD & COVER SET Reg. 99c 77c

REG. $1.00 CLOTHES PIN BAG Holds a lot. Clings to pole, Magnetic. 66c

$1.59 Val. Deluxe BED PILLOW WHILE THEY LAST! 99c

93c VALUE J & J FIRST-AID CREAM Large tube of soothing antiseptic. 69c

REG. 65c EL PRODUCTO PANATELLA CIGARS 5 Pack For 53

IF WE ARE OUT OF AN ADVERTISED SPECIAL, ASK FOR A RAIN CHECK! Rain Check

In the unlikely event that we're out of an advertised special, ask for a raincheck. It entitles you to the item at the advertised price when it's available again.

COPYRIGHT, 1968, SUPERx DRUGS, INC.

WE RESERVE THE RIGHT TO LIMIT QUANTITIES.

SAVE EVEN MORE ON THE GASEN

EARLY WEEK SPECIALS

These Values Are Good Sunday, Monday, and Tuesday Only --- with coupon

GASEN COUPON SEGO 32c VALUE 5 for $1.00 LIMIT 5 WITH COUPON This Coupon Good Sunday, Monday, Tuesday, March 31, April 1, 2 Only.

GASEN COUPON ALUMINUM FOIL 35c VALUE 19c LIMIT 2 WITH COUPON This Coupon Good Sunday, Monday, Tuesday, March 31, April 1, 2 Only.

GASEN COUPON DIAL SOAP 13c VALUE 7c LIMIT 2 WITH COUPON This Coupon Good Sunday, Monday, Tuesday, March 31, April 1, 2 Only.

GASEN COUPON Vess Soda 60c VALUE 6 for 39c LIMIT 12 WITH COUPON This Coupon Good Sunday, Monday, Tuesday, March 31, April 1, 2 Only.

GO TO CHURCH ON SUNDAY

Question:
What can you get 19,000 copies of for $1.00?

Answer:
A 14-word Press-Record Want Ad

GC Youth, 20, Wounded In Pistol Accident

Richard Bellovich, 20, of 4536 Highway 162, was wounded Tuesday night at his home when a .22 caliber pistol he was going to clean dropped from his hand, hit the floor and discharged.

He was admitted to St. Elizabeth Hospital at 9:20 p.m. with wounds to the right side and right arm. X-rays of the chest were made and he was placed in the intensive care unit.

Display Homes Open Daily
WILSON PARK ESTATES

MAYTAG SALES & SERVICE
PARTS & SERVICE FOR OTHER MAKES (Conventional)
Welch Maytag, 1818 State

Neighborhood Service Seeking Jobs for Youths

Quad-City householders, business firms or non-profit agencies willing to employ girls and boys between the ages of 16 and 21 years are asked to contact the Neighborhood Service Center at 145 Madison avenue, Madison, or call 451-7624.

Employers are being sought for all types of summer jobs or immediate employment, Mrs. Ruby Williams, acting center supervisor said today. The job placement program, now in operation at the EOC center, is not restricted to youth of low income families, she pointed out.

Prospective employers may register at the Madison avenue headquarters. Mrs. Williams said many youths already are enrolled for after-school and daytime jobs, including yard work, basement cleaning, baby sitting and household chores. Either temporary or permanent work is being sought, she said.

Any college-age, high school or non-student within the age limit may register at the center for immediate or summer work. Each of the young employees is screened by center personnel and acquainted with the demands of the specific job he is to undertake before assignment, Mrs. Williams said.

TAXES?
C. JUNGELS, 1924 EDISON

Health Services Meeting At UF Offices Friday

Arthur Roseman, chairman of the Tri-Cities Area United Fund, Inc., is announcing a meeting on Friday at 4:30 p.m. in the United Fund meeting room for all members of the Health Services Fund Review Board.

The meeting is being called to consider several requests for assistance from the Health Services Fund.

Services Friday for Daniel Houston, 74

Funeral services will be held tomorrow for Daniel W. Houston, 74, of 647 North Broad street, Fremont, Neb., a retired ITR superintendent and former long-time local resident, who died Sunday at Methodist Hospital, Omaha, Neb.

Arrangements are given in today's obituary column.

Jacobsmeyer's Tavern Sold to Von Dee Cruse

Jacobsmeyer's tavern, 2401 Edwards street, has been sold to Von Dee Cruse of Granite City by Oliver "Ollie" Jacobsmeyer, it was announced Wednesday.

Cruse, who is the sole owner, will begin operations of the tavern on Monday. Jacobsmeyer, who has operated the tavern a total of 34 years, is undecided as to his future. He will continue to reside in living quarters over the tavern.

The establishment features draft beer, food and a large variety of items. The name will remain the same.

Cruse has been employed as administrative officer in the clerk of the circuit court at the courthouse in Edwardsville. He formerly served as Granite City township tax assessor and was an unsuccessful candidate for mayor three years ago.

TAXES?
C. JUNGELS, 1924 EDISON

GC Redistricting Committee Needs Several Answers

Detailed interpretation of state laws governing redistricting o fa municipality is being sought by Granite City council members planning to reduce the city's present eight wards to seven before the 1969 city election.

City Atty. Allen was called upon during Monday night's council session to get the answers from the attorney general's office and the Illinois Municipal League to aid the council's Special Redistricting committee.

Chairman Rutledge said the information should be obtained as quickly as possible so the committee can proceed with its work with answers to major problems.

Little Data Available

It has been noted that state laws are quite detailed on adding wards to a municipality, but there is little if anything on cutting back.

With most aldermen on the present 16-member council living south of Nameoki road and the city growing east and north, there is a possobility that three and even four aldermen could be in the same ward.

"What do we do?" Alderman Boyd asked. "Do we draw straws to determine who is to remain as an alderman or do we go on with 17 or 18 aldermen? There could be the case, also, of a new ward being created where none of the present aldermen lives."

Allen said that since he has specific questions, he will proceed immediately toward getting the answers for the committee. Eeveral aldermen commented that once an alderman is elected, to serve for four years, he can complete his term and that the council could end up with one or more at-large aldermen.

Nonn commented that he could find no state law requiring a city to reduce its number of wards, "but we do have a moral obligation to cut back to seven wards."

Suit Against Firm

City Atty. Allen also was given a task by the Sewage Treatment Plant committee to begin taking legal steps against Jennison-Wright Corp. for reported continuing use of sewers to dump waste creosote.

"Allen's letter to the firm's local office and headquarters office of March 14, advising them of the violations, still remains unanswered," Committee Chairman Moerlien told the council Monday night.

He reported there was extensive damage to equipment at the plan last year when the cost of replacing a conveyor belt at $466, which has not been repaid by the company, and he estimated the most recent damage to be "much more severe."

The city can take the matter to court and can also shut off the sewer connection to the plant, Moerlien pointed out, adding, "Nothing has been done in over a year, even though the plant has had its own engineering survey and plans its own treatment system."

He noted that to dump creosote into a sewer line is a violation of the city ordinance and also the state anti-pollution laws. Alderman Fry added that if the material flows into the river, the city would be liable to a fine assessed by the state.

More Men at Plant

Moeriien called for reference to his committee of a request by the treatment plant superintendent for two additional men to serve as operators to maintain proper operation of the filter machinery. It also is recommended that William Jenkins be assigned the duty of permanent laboratory assistant with the pay of an operator.

Approval was given for purchase of a special trailer to haul away from the treatment plant, which is on the Army Depot grounds. The trailer with hydraulic mechanism, is to be purchased from the Transportation Equipment Co. at a cost of $1598. The only other bid was $1840 from Southwest Truck Body Co.

Fund Transfer

In miscellaneous business, the council approved a resolution for transfer of $9535 from the sales tax fund to the interest and judgment fund for payment of an out-of-court settlement to Mrs. Mary Noeth. She was hurt in a fall over a tree stump on city property in the 2900 block of Madison avenue.

Approval was given a $148 bid from Snelson Auto Body shop for repairs to a police car damaged in an accident. A copy of the crash report was given City Atty. Allen to obtain settlement from the other party involved. Other bids were $150 by Andy X Johnny's shop and $177 from Bill's Auto Mody shop.

An ordinance was adopted setting the pay of the assistant director of civil defense at $100 per month, with the amount to be transferred to the civil defense account from the contingent fund for the remainder of the fiscal year. The post now is held by David John, who was appointed last Sept. 1.

NEW OFFICE SPACE FOR RENT.
CALL COCHRANE — 876-1767

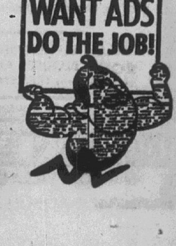

Grants
KNOWN FOR VALUES

THURS., FRI., SAT.
MARCH 28th to 31st

Classic coat style
SHIRT SHIFTS

END OF MONTH SALE
$2.47

REG. $2.99...SAVE 17%

Paisley and posy prints on ice-white Avril® rayon and cotton

Take your pick of colorful styles, each an astounding example of value and charm. Avril® rayon and cotton, an easy-care blend, washes in a jiffy, drips dry, needs only the touch of an iron. Great for travel, shopping, on any social scene! 8-18.

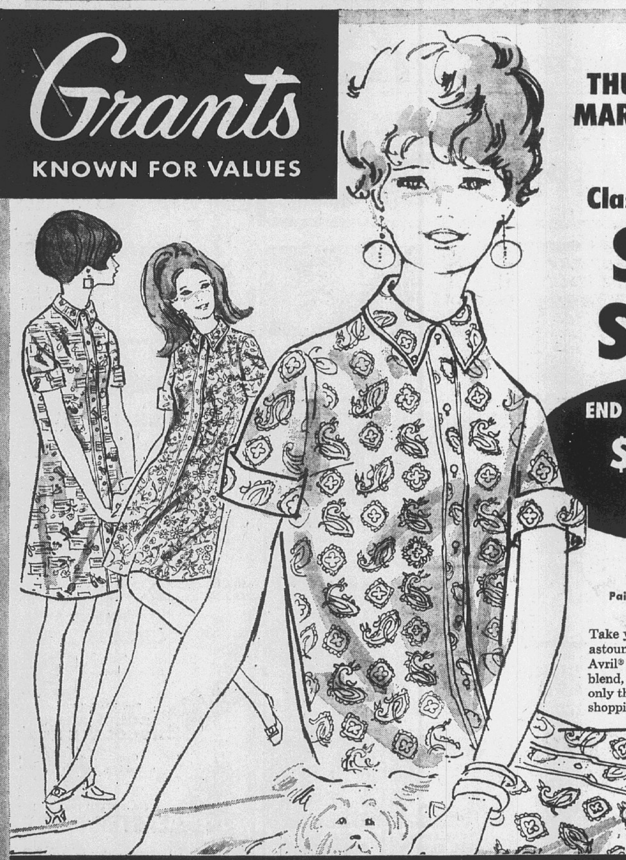

DO YOU HAVE A GRANTS CREDIT ACCOUNT? Take up to 2 years to pay, depending on your balance.

Save over 17%!
Full-fashioned
ACRYLIC SHELL
Sale $2.47
REG. $2.99
Grants-own Joyce Lane®
Smart stripes and novelty pattern solid colors make this knit top a good buy for smart gals; S, M, L.

Save 25%!
Luxury Cantrece®
SEAMLESS NYLONS
Sale 2 PRS. $1
REG. 67c PR.
Grants-own I'sis®
Matte finish stretch style, nude heels. One size fits 9 to 11.

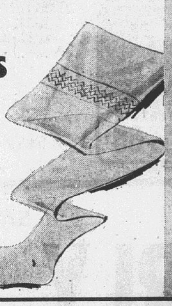

MARCH 28TH, 29TH, 30TH AND 31ST
FREE BONUS COUPONS
TO SPEND LIKE CASH

during these 4 days only

GET $5 IN FREE BONUS COUPONS If you add $50 to your account

GET $10 IN FREE BONUS COUPONS If you add $100 to your account

GET ANOTHER $5 IN FREE BONUS COUPONS for each $50 in additional credit.

Spend your FREE BONUS COUPONS like cash in any department.

THIS OFFER GOOD FOR ALL NEW AND ACCOUNTS EXISTING

STORE HOURS: 9 A.M. TO 9 P.M. — SUNDAY, NOON 'TIL 6 P.M.

Grants KNOWN FOR VALUES...COAST TO COAST

Grants
KNOWN FOR VALUES
Open Daily, 9 a.m. - 9 p.m.; Sunday, Noon - 6 p.m.

SUNDAY ONLY
March 31

SUN. MAR. 31 ONLY — With This COUPON
CHICKEN IN-A-BUCKET
2.54
• 10 Pieces Chicken, 5 Portions Mashed Potatoes and Gravy, 1 Lb. Slaw, ½ Doz. Dinner Rolls
W.T.GRANT CO.

SUN. MAR. 31 ONLY — With This COUPON
SC10 Whiteware CUPS
4 for 47c
• Regular 2 for 29c
• Limit 8
W.T.GRANT CO.

SUN. MAR. 31 ONLY — With This COUPON
Infants' SLEEP and PLAY SET
1.47
• Regular 1.99
• Limit 2 Sets
W.T.GRANT CO.

SUN. MAR. 31 ONLY — With This COUPON
Package KITCHEN CLOTHS
54c PKG. OF 6
• Regular 69c Pkg.
• Limit 2 Pkgs.
W.T.GRANT CO.

SUN. MAR. 31 ONLY — With This COUPON
JUMP ROPES
22c
• Plastic—Swivel Handles
• Regular 29c
• Limit 3
W.T.GRANT CO.

SUN. MAR. 31 ONLY — With This COUPON
Ladies' Folding SLIPPERS
77c
• Sizes 5-10
• Regular 1.00
• Limit 2 Pair
W.T.GRANT CO.

SUN. MAR. 31 ONLY — With This COUPON
250 Count NAPKINS
28c
• White and Rainbow Colors
• Regular 37c
• Limit 2
W.T.GRANT CO.

SUN. MAR. 31 ONLY — With This COUPON
#2505 Children's ANKLETS
pkg. 87c
• Sizes 4-6½
• Regular 1.27
• Limit 2 Pkgs.
W.T.GRANT CO.

SUN. MAR. 31 ONLY — With This COUPON
MEN'S BRIEFS
1.97 PKG. OF 3
• Sizes 30-40
• Regular 2.39
• Limit 2 Pkgs.
W.T.GRANT CO.

SUN. MAR. 31 ONLY — With This COUPON
INDOOR-OUTDOOR MAT
2.47
• Regular 2.99
• Limit 2
W.T.GRANT CO.

SUN. MAR. 31 ONLY — With This COUPON
5-10-5 FERTILIZER
1.47
• 50-Lb. Bag
• Lawn or Garden
• Limit 2 Bags
W.T.GRANT CO.

SUN. MAR. 31 ONLY — With This COUPON
GRASS SEED
1.38 2-lb. BAG
• Grants Suburban
• Regular 1.99
• Limit 2 Lbs.
W.T.GRANT CO.

SUN. MAR. 31 ONLY — With This COUPON
Kodak Instamatic 804 Camera
81.75
• Kodak Price . . 129.95
• Our Price . . . 94.77
• Limit 1
W.T.GRANT CO.

SUN. MAR. 31 ONLY — With This COUPON
TENNIS SHOES
1.27
• Women's Child's Sizes 5-10-5-12-12½-4
• Regular 1.57
• Limit 2 Pair
W.T.GRANT CO.

ONE COUPON PER ITEM — LIMITED QUANTITIES

Other Plans to be Made

Full Shutdown of GC Steel Co. for City's Drainage Line Would Cost $3,000,000

A meeting to avoid a $3,000,000 expense for Granite City Steel Co. is being arranged for city and steel mill officials concerned with installation of a storm water drainage line at 24th street and Washington avenue.

Under present plans, the steel firm would have to shut down its entire operation, including the blast furnace plant, for installation of the drainage line at a point where the firm has a 54-inch water line to supply its reservoir for cooling operations. In a letter to the council, it was stressed that existing wells and reservoir supplies could not fill the needs during the construction period. Estimated cost to shut down operations and restart them was set at $3,000,000.

Mayor Partney was asked to have his secretary arrange a meeting of city and steel mill officials and the project engineer to revamp plans for the storm water line. Alderman Bartosiak, chairman of the Special Sewer committee, estimated it would cost the city an added $12,000 to avoid the situation with a pump arrangement.

The steel mill has the 54-inch water line from the Chain of Rocks canal north of the locks across town and along the 24th street parkway to its reservoir at 21st street and Monroe street to meet its water needs.

Bid Opening April 15

Bids for the estimated $3,000,000 storm water drainage program are to be opened April 15, instead of April 1 as originally planned. Despite protests from Bartosiak, the council voted to extend the bid period to give contractors more time for figuring.

The extension motion was made by Alderman Johnson, who said that with the added two weeks, the bidders will be able to study the project more closely and "to figure more closely that might result from savings instead of a blanket unit price to cover all costs that might come from a rush bid."

While several aldermen said they had heard from contractors wanting more time, Bartosiak said the committee had been advised there was ample time by the April 1 deadline.

He pointed out that the federal Housing and Urban Development agency that has given the city a $1,500,000 matching grant has arrangement for a representative to be here on April 1 and that the time for the bid opening will have to be determined by HUD.

Still Need Easements

Johnson pointed out the delay in the bid opening should not cause any problems, since the city has not yet obtained all easements for the drainage and ditch lines. However, the lines are to cross Nameoki road, where a widening-improvement project is under way. The lines are to cross at Victory drive and at Edwardsville road.

The drainage system is to serve most of the older sections of the city where there presently are combined sanitary-storm water sewers.

Earlier in the council session, Alderman Rutledge, chairman of the Finance committee, said the city could be faced with financial problems concerning construction of the sanitary sewer lines and also the drainage line that were approved for bond issues by voters last June to provide the matching funds for the $1,500,000 federal grant.

"We won't get any of the federal grant money from HUD until both projects are 40% completed. There is a possibility for funds at the 30% completion mark, but even then, all of the bond issue money could be depleted by that time," Rutledge said.

The city is financing its share of the sanitary sewer project with a $150,000 revenue bond issue, and the drainage project with a $1,855,000 general obligation bond issue.

$45,000 Tax Loss

Rutledge pointed out the drainage bond issue should have been for $1,900,000, but because of an error in the bond ordinance adopted last December, further action had to be taken in January, costing the city $45,000 that could have been levied for the 1967 tax year.

"We're going to have a real problem and might find ourselves running into a snag," the chairman added.

County Clerk Eulalia Hotz advised the council after receiving the general obligation bond issue ordinance re-adopted in January, that her office had been given legal opinions in the past from the state's attorney's office that in order for a municipality to be eligible for tax funds for a particular year that the bond issue had to be authorized in that year.

The city's tax rate for the 1967 collection year has not been determined, awaiting further clarification.

Reporting on the sanitary sewer project, which was started this week in North Granite, Alderman Bartosiak said the contractor has complained that engineering stakes have been pulled up and moved by vandals, delaying the work. The contractor was advised to call the police in the event of any further vandalism.

Bartosiak added that engineering for an additional sanitary sewer line along Rock road will cost $144 and the cost of the line has been estimated at $3482.

Sanitary sewer lines are being placed in North Granite and in sections of West Granite and the Nameoki area not now being served.

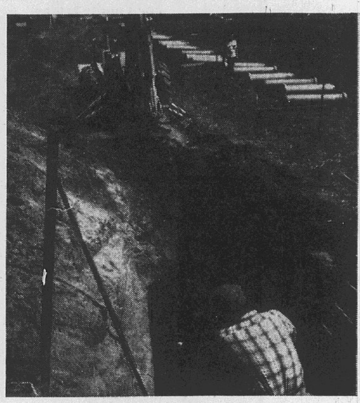

By Press-Record Staff Photographer

CONSTRUCTION UNDER WAY on the 12-inch sanitary sewer line for a system that will serve the North Granite area. The excavation is at the trunk line manhole just west of the 2500 block of Circle drive. Work on the project, which will include other lines in West Granite and in the Nameoki area, was started this week by General Contracting Co. on a $192,904 bid.

LIST WITH
ABRAMS REAL ESTATE.
WE GET ACTION.
CALL 451-7788 or 877-5776

'Y' Adult Programs For Spring Under Way

A new class in recreation volleyball and physical fitness for men will start at 5 p.m. today at the YMCA.

Classes will meet at noon Tuesdays and Thursdays and at 5 p.m. Mondays, Wednesdays and Fridays. A 50-mile run club is featured.

The spring adult physical education schedule for men and women began this month. The men's and women's departments are open from 10 a.m. to 10 p.m. Mondays through Fridays and 9 a.m. to 7 p.m. Saturdays.

A number of activities are featured. Details may be obtained at the "Y."

TAXES?
C. JUNGELS, 1924 EDISON

Commendation Medal to Army Specialist Ahlers

The Army Commendation Medal has been awarded to Specialist-four Charles H. Ahlers, son of Mr. and Mrs. Charles M. Ahlers, 4106 Maryville road, a graduate of St. James Trade School, Springfield, Ill., who worked at the McDonnell-Douglas Corp. before entering the Army in April 1966. He is to be discharged next month at Fort Hood, Tex.

He was cited for exceptionally meritorious service in Vietnam from October 1966 to September 1967 while with the 25th Infantry Division. The citation from the Secretary of the Army noted his outstanding professional competence and devotion to duty, consistently superior results, long and arduous hours, inspiring example, loyalty and initiative.

Hearing Set for Four Arrested After Chase

Hearings have been set for Wednesday, April 10, for three men and a woman arrested by Madison police following a police chase in which two guns were thrown from the car occupied by the group.

Police said hearings have been scheduled for William "Nick" Ford, 48, of Dowell, Ill., charged with discharging firearms and disorderly conduct, and William Cole, 38, and Barbara Cole, 32, both of Fairmont City, and Oral Stanley, 41, St. Louis, all charged with disorderly conduct.

Madison authorities said they received a report at 9:25 p.m. Saturday of a fight in the parking lot of the Town Tavern. At the scene, officers were told that a shot had been fired before the group left. A description of the car was radioed to other units.

Officer Ronald Grzywacz spotted the car a short time later on Madison avenue and gave chase. He reported the car turned into Fourth street from Madison avenue and then slowed down. He said two guns were thrown from the car before it stopped on a parking lot. Police from Venice and Granite City arrived as Grzywacz ordered the occupants to get out of the car.

Grzywacz recovered the guns, .32 caliber and .25 caliber automatics. The .32 caliber pistol contained one spent shell and four live ones. The other gun was fully loaded.

Ground Breaking Mon. For Detention Home

Ground-breaking ceremonies for the new Madison county juvenile detention home will be held at 10 a.m. Monday on the grounds of the county tuberculosis sanitorium, it was announced by William Webb of Granite City, assistant township supervisor and chairman of the detention home committee of the county board of supervisors.

The building, to cost about $450,000, will be constructed on a five-acre tract at the sanitorium near Edwardsville. In addition to Webb, county officials expected to attend include James Reidelbeerger of Venice, chief county probation officer.

Ceremonies which had been scheduled March 12 were postponed because of snow.

WANT BIG VALUES? GO GRANTS

Grants
KNOWN FOR VALUES

GRANTMASTER 120
SAFETY TIRE SALE
4-PLY NYLON CORD CONSTRUCTION

11 88 plus f.e.t. 1.86
775 x 15 tubetype blackwall
NO MONEY DOWN
Low Monthly Terms

TUBELESS BLACKWALLS
650 x 13 — Sale 12.88 plus f.e.t. 1.80
775 x 14 — Sale 14.88 plus f.e.t. 2.21
825 x 14 — Sale 17.88 plus f.e.t. 2.38

TUBELESS WHITEWALLS
650 x 13 — Sale 15.88 plus f.e.t. 1.80
775 x 14 — Sale 17.88 plus f.e.t. 2.21
— Sale 19.88 plus f.e.t. 2.38

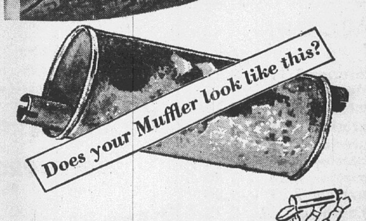

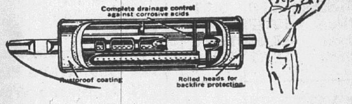

Don't take chances . . .
Replace it with
GRANTS HEAVY-DUTY MUFFLER
$9.00 And Up
Free Inst.
NO MONEY DOWN . . . Low Monthly Terms
Let Grants check your exhaust system free of charge for rust holes, leaks. Factory-trained experts, work guaranteed.

Tue.-Wed. Apr. 2-3 Only
With This COUPON
Brake Adjustment
97c
• Limit 1 Auto
W. T. GRANT CO.

Tue.-Wed. Apr. 2-3 Only
With This COUPON
Headlight Adjustment
1.97
• Limit 1 Auto
W. T. GRANT CO.

Tue.-Wed. Apr. 2-3 Only
With This COUPON
Simoniz Paste Wax
88c
• Reg. 98c
• Limit 2
W. T. GRANT CO.

30 MONTH GUARANTEE

BATTERY GUARANTEE
Battery replaced free within 90 days if defective and won't hold charge. After 90 days, credit will be allowed on current price of new battery prorated for unused months of original guarantee.

Grantmaster 300
$10.88 Exchange
GM 300-1
For most 6 volt U.S. cars
12 volt batteries
GM 300-24, 300-29, 300-60. Sale 16.88
For most Buick, Oldsmobile, Chevrolet, Ford, Pontiac, Mercury, Dodge, Plymouth and Rambler cars.

MARCH 28TH, 29TH, 30TH AND 31ST
FREE BONUS COUPONS
TO SPEND LIKE CASH

during these 4 days only
GET $5 IN FREE BONUS COUPONS If you add $50 to your account
GET $10 IN FREE BONUS COUPONS If you add $100 to your account
GET ANOTHER $5 IN FREE BONUS COUPONS for each $50 in additional credit.
Spend your FREE BONUS COUPONS like cash in any department.
THIS OFFER GOOD FOR ALL NEW AND EXISTING ACCOUNTS

STORE HOURS: 9 A.M. TO 9 P.M. — SUNDAYS, NOON TO 6 P.M.
Grants KNOWN FOR VALUES...COAST TO COAST
• EAST ST. LOUIS • BELLEVILLE | 20 NAMEOKI VILLAGE, Granite City, Ill. | • EAST ALTON • COLLINSVILLE • CAHOKIA

Cars
Boats
Mobile Homes
Financing
Credit
Card
Saves you time and trouble when you're ready to buy.
Fill out your application today.
MFA
Security
Service
Company
M-F-A INSURANCE
Emmett "Wes" CLEMONS
1703 Third, Madison
876-4931
Albert "Al" ROBINSON
2648 Madison Ave.
877-3916
Forest L. WILSON
2507 Grand Ave.
877-9211

Grants
KNOWN FOR VALUES

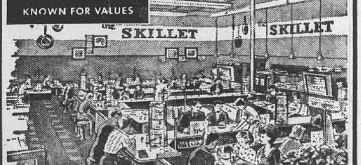

Meet, Eat and Relax In The Most Pleasant Atmosphere!
"THE SKILLET RESTAURANT"
THURSDAY NIGHTS
ARE FAMILY NIGHTS

HOMEMADE CHICKEN and DUMPLINGS—Served with 'Ol Fashioned Cranberry Sauce, Hot Buttered Vegetable, Hot Roll and Butter, Your Choice of Any 15c Beverage, Choice of Dessert - - - - -

CHICKEN LIVERS — With Mashed Potatoes and Gravy, Buttered Vegetable, Hot Roll and Butter, Your Choice of 15c Beverage and Dessert - - - - -

MACARONI AND CHEESE — Buttered Vegetable, Creamy Cole Slaw, Hot Roll and Butter, Your Choice of 15c Beverage and Dessert - - - - -

YOUR CHOICE
COMPLETE
DINNER
$1.00

License Suspension Rescinded by Powell

Secretary of State Paul Powell today announced the Drivers License Division of his office has rescinded the suspension of the license of David E. McBride, 4116 South drive in Granite City.

The action was taken upon review of record which disclosed that evidence received from the court shows that he did not permit unlawful or fraudulent use of his license. Therefore the order of suspension is withdrawn, Powell said.

Jr. Leadership Plans Events for Spring

Junior Leadership at Granite City high school will hold a car wash at a downtown service station on April 6, or in case of rain, on April 20. Sarah Merkelbach is chairman.

A camping trip is planned for April 26-27 at Pere Marquette State Park. In the event of rain, it will be held May 17-18. Activities will include sleeping in tents, cooking all meals out of doors, horseback riding and trail hikes. Pamela Kessler is chairman.

The St. Louis Christian Home will be visited by the club on May 4. Members will entertain the children and donate clothing, school supplies and toys. Mary McCarty is chairman.

Duplex District Pending at Wilson Park Estates

Development of a duplex dwelling district on an 11-acre tract adjacent to Wilson Park Estates and Yourees Colonial subdivision, immediately west of Wilson Park, was approved Monday night by Granite City council members with authorization for preparation of an amendment to the zoning code.

The authorization was given by a vote of 9-to-5 after Alderman Rutledge, chairman of the Zoning and Planning committee, reported that engineering clearance had been given the sewer and drainage systems.

The development, planned by the Reinhardt Agency, is to be rezoned R-4 from the present R-2 to provide for duplex dwellings. The developer is to maintain all interior roads, streets and sidewalks, in accordance with a recommendation by the City Plan Commission.

Alderman Bartosiak opposed the 20-foot asphalt streets within the development, saying they should be wider and should be concrete.

In planning the development, which parallels the Wabash Railroad tracks, the developer agreed to dedication of a right-of-way for the proposed north-south roadway between 22nd street and Amos avenue.

In other zoning action, the council approved an amendment to rezone an R-5 area at 1737-39-41-43 State street to a business classification for construction of a warehouse and parking area for the Dempsey-Adams Co.

A resolution was approved granting a special use permit to Dr. Stanley Maer, optometrist, for a professional office with off-street parking at 1501 Garfield avenue at Nameoki road.

READY MIX CONCRETE
CALL LYBARGER
GL 2-3107 or GL 2-6180

GCHS Debate Team to Compete in State Meet

The Granite City high school debate team will compete in the 1968 Illinois High School Association state speech finals contest Friday and Saturday at the Illinois State University campus. There are no local entries in other events.

The debate tournament, featuring 23 top debating teams from sectional contests, will take place in Schroeder hall. Preliminary rounds are set for 3, 4:30, 7 and 8:30 p.m. Friday. The five top-ranking teams will advance to the finals at 8:30 and 10 a.m. Saturday. Other area schools in the debate contest are Collinsville and Wood River.

CLOSING OUT!

ALL STOCK MUST GO! FABULOUS SAVINGS ON HAND TOOLS, ELECTRICAL TOOLS, PAINT, BUILDER'S HARDWARE, CEILING TILE, PANELING, PLUMBING ITEMS!

ELECTRICAL ITEMS - LADDERS - STORM DOORS - INTERIOR DOORS - MOULDINGS - ROOFING - PLYWOOD - INSULATION AND MANY, MANY MORE!

Aluminum Comb. Storm Doors!

	Reg.	Cash Price
Pre-Hung 1" Thick Special		
32"x80" Right or Left Hand		$16.95
36"x80" Right or Left Hand		16.95
P.H. 1¼" Thick Self-Storing		
32"x80" Right or Left Hand	29.95	21.95
36"x80" Right or Left Hand	29.95	21.95
P.H. White Painted 1¼" Self-Storing		
32"x80" Right or Left Hand	34.95	25.95
36"x80" Right or Left Hand	34.95	25.95
P.H. Beautiful Colonial White with Black Strap Hinges		
32"x80" Right or Left Hand	39.95	29.95
36"x80" Right or Left Hand		29.95

All Necessary Hardware is Included

LUMBER!

2x4 - 10'-20'	Running Ft.	.07½
2x4 - 10'-20' Utility	Running Ft.	.06½
2x6 - 8'-16' #2 Y.P.	Running Ft.	.10
2x6 - 18' - 20' #2 Y.P.	Running Ft.	.12
2x8 - 8' - 16' #2 Y.P.	Running Ft.	.14
2x8 - 18' - 20' #2 Y.P.	Running Ft.	.16
2x10 - 8' - 16' #2 Y.P.	Running Ft.	.20
2x10 - 18' - 20' #2 Y.P.	Running Ft.	.21
2x12 - 8 - 20 #2 Y.P	Running Ft.	.24
4x4 - 8' - 20 #2 Y.P.	Running Ft.	.17

Com. Fir Only

BOARDS!

1x2 - #3 White Pine	Running Ft.	.02
1x3 - #3 White Pine	Running Ft.	.03
1x4 - #3 White Pine	Running Ft.	.04
1x6 - #3 White Pine	Running Ft.	.05
1x8 - #3 White Pine	Running Ft.	.08
1x12 - #3 White Pine	Running Ft.	.12

SAVE ON PANELING!

	Reg.	Cash Price
Pre-finished 4x8 Nutwood	4.95	2.99
Pre-finished 1st Quality Hardb'd Ivory Walnut, Black Walnut		
Sandlewood, 4x7	5.95	4.45
Same 4x8	6.95	4.99
Executive Walnut 4x8	7.95	5.45
Executive Walnut 4x7	6.95	4.99
Vinyl Walnut Pecan, Teak, 4-8	7.95	4.99
Pre-finished Hardwood Panels:		
Bayou Walnut 4x8	10.95	8.25
Knotty Cedar	9.95	7.45
Naples Tan	6.95	5.25
Sun Tan	5.95	4.45
Red Oak	9.95	7.45
Hickory	12.95	9.75
Harvest Elm	10.95	8.25
American Walnut	13.95	10.45
Cherry	12.95	9.75

PLYWOOD!

	Reg.	Cash Price
¼ - 4x8 A-D Interior	3.39	2.59
⅜ - 4x8 A-D Interior	4.42	3.49
½ - 4x8 A-D Interior	5.60	4.21
⅝ - 4x8 A-D Interior	6.53	4.75
¾ - 4x8 A-D Interior	7.55	5.66
¼ - 4x8 A-C Exterior	3.74	2.82
⅜ - 4x8 A-C Exterior	5.28	3.65
⅝ - 4x8 A-C Exterior	7.07	5.25
½ - 4x8 C-D Sheathing	4.32	2.75
⅝ - 4x8 C-D Sheathing	4.80	3.31
¼ - 4x8 A-2 Birch	10.78	7.84
½ - 4x8 A-2 Birch	13.38	10.21
¾ - 4x8 A-2 Birch	14.97	11.46

PAINT!

	Reg.	Cash Price
DuPont Lucite Outside Latex	7.95	5.95
DuPont Gloss & Enamel qts.	3.05	2.15
Gold Bond Exterior Oil gal.	6.95	4.85
Gold Bond Latex Wall qt.	4.95	3.45
Gold Bond Premium Oil gal.	6.95	4.85
Gold Bond Latex Wall gl.	4.95	3.45
Gold Bond Latex Top-Flite gal.	3.49	2.45

BRUSHES, ROLLERS, ETC. AT BIG SAVINGS!

Brand Name POWER TOOLS!

	Reg.	Cash Price
Millers Falls "Shockproof" Drills		
¼" Double Insulated	14.88	9.99
⅜ Double Insulated	18.88	12.99
Skil 5965 ¼ Reversing Drill	29.88	23.99
Skil 42514-6 2 Speed Jig Saw	27.88	19.50
Skil 42524 2 Speed Jig Saw	31.88	22.30
Skil 533 5½ Saw	24.88	19.99
Skil 295 ½ H.P. Router	49.50	34.65
Skil 297 ⅞ H.P.Router	59.50	41.65
Skil 574-1 7¼ Saw Kit	34.50	24.15
Skil 534 - 6½ Saw	27.88	19.50
Skil - 552 - 6½ Ball Bearing Saw	59.50	41.65
Skil - 554-8¼ Ball Bearing Saw	79.50	55.65
Millers Falls 6½ Ball Bearing Saw	79.50	55.65
Millers Falls Ball Bearing Saw	99.50	69.65

Blades, Accessories, Etc.

CEILING TILE!

	Reg. Per Ft.	Cash Price
12x12 Plain White Full Crtns.	11½	.08½
12x12 Crystal, full cartons	.14	.12
12x12 White Textured	.18	.14
12x12 Armstrong Vinyl Coated	.22	.16
12x12 Armstrong Pinehurst Swirl	.22	.16

SUSPENDED CEILING!

	Each Reg.	Cash Price
2' Cross Tee	.30	.19
4' Cross Tee	.56	.32
12' Main Tee	1.85	.99
10' Wall Moulding	.74	.39
2x4 Plain White Panel	1.04	.75
2x4 Armstrong Wood Crest	1.36	.95
2x4 Armstrong Pinehurst	1.84	1.29

Decorative Wood Shutters 30% DISCOUNT

Example	Reg.	Cash Price
6x20	1.23	.86
7x24	1.77	1.24
8x28	2.32	1.62
9x32	2.82	1.97

Many Other Intermediate Sizes Available!

All Sales Will Be FINAL!

Sale Subject To Stock On HAND!

Prices Quoted are on CASH AND CARRY Basis. NO Deliveries at These Prices!

OPEN 8:00 A.M. TILL 5:00 P.M. SATURDAY

NO RETURNS

MANY ITEMS UNABLE TO LIST AT GREAT SAVINGS

STOLZE LUMBER COMPANY

20th & Adams Granite City, Illinois 452-7350

Youth Focus

YMCA Activities For Youths Friday

As public schools will be dismissed Friday, the YMCA youth department will conduct some special activities for the day, Charles Hasse, director, annouced.

A special recreation swim is scheduled for youths of of six to 13 years from 3 to 4 p.m. for members and 2 to 3 p.m. for non-members. A fee of 50 cents will be charged non-members.

The youth and Teen Town lobbies will be open during the day, beginning at 10 a.m., for those wishing to play pool or ping pong. Non-members will have a fee of 50 cents to participate.

Candy Stripers to Make Easter Baskets Apr. 11

Candy Stripers at St. Elizabeth Hospital will make Easter baskets for children in the pediatrics department from 2 to 5 p.m. April 11, it was decided at the last meeting of the steering committee.

During the meeting, Sister Mary Thomas, hospital administrator, presented a brief explanation for eliminating the free meal plan for volunteers.

Marian Sullivan and Steve Lasslo read a rough draft of the by-laws which they had drawn for the organization. Julie Meehan served as chairman of the meeting, and Lasslo was named chairman of the meeting to be held Monday.

Attending were Carolyn Shane, Lasslo, Mike Ridge, Charles Jackson, Julie Meehan, Marian Sullivan and Mary Nagle. Assisting were Mrs. Irene Argelan, chairman of volunteer activities; Mrs. Catherine Pisel, volunteer director; and Sister Mary Thomas.

Winter Jazz Ensemble To Play at McKendree

The Paul Winter jazz ensemble will present a concert at McKendree College at 8 p.m. Monday in Eisenmayer auditorium.

Formed at Northwestern University, the group presented the first White House jazz concert at the invitation of the late President John F. Kennedy. The concert for the first family came just after the five member group completed a successful tour of 23 Latin American countries for the State Department.

$128,000 Hike Sought For Forest Research

Southern Illinois University support for a $128,000 increase in forest economics research funds for the North Central Forest Experiment Station located on the Carbondale campus was voiced Tuesday in Washington.

William J. Tudor, assistant to the vice-president for student and area services, testified before the House subcommittee on appropriations for the Department of Interior and related agencies.

Tudor testified the appropriation increase in the Forest Service budget would enable scientists to do additional research on ways to boost income and employment from forestry in the Ozarks and surrounding timber-producing areas. "New sources of income and employment are greatly needed in this forested region to support a strong, productive, rural economy," Tudor said at the hearing.

Family Living Class At Venice High Dines

The Family Living class of Venice high school enjoyed an evening of dining at the Three Flags restaurant in St. Charles, Mo., last week.

The class previously studied manners when dining in public and table manners in general. Mrs. Hazel Smith sponsored the project, and Mrs. Jackie Leatherman was guest of honor.

The evening ended with a surprise birthday cake, garnished with roses and sparklers, served in celebration of Ruth Welch's 18th birthday.

Members of the class attending were Ruth Welch, Kathy Pace, Bob Young, Stanley Williams, Diane Salmond, Julie Meehan, Tom McIntosh, Glenzola Blakely, Kathy Daniels, Larry Puent; John Gardner, Owen Graham, Jo Ann Bradley, Joan Pickens, Jim Miller and Olivia Thomas.

Question: What can you get 19,000 copies of for $1.00?

Answer: A 14-word Press-Record Want Ad

FASHION NEWS is found in this young dress of 94% rayon and 6% silk. White jabot bib gives contrast to the navy, and puts a cuff on the sleeves. Other colors: black and toast with white.

TAMED HIGH FASHION

For the girl who knows

As advertised in McCalls

R&K ORIGINALS
A Division of Jonathan Logan

RICH'S
Ladies Apparel
1302 19th STREET
Open Mon. and Fri. 'til 8:30 p.m.

Press-Record Youth Focus

GAA Tournament Winners of Winter Are Announced

Winners of winter tournaments conducted by the Granite City high school Girls Athletic Association have been announced. They are:

Apparatus events—Ropes, Cheryl Landis, first; Sharon Azari, second; Connie Rotter, third; Gretchen Rea, fourth; Barbara Bartels, fifth; and Debbie Seebold, sixth; still rings: Connie Rotter, first; Sharon Azari, second; Marsha Walker, third; Cheryl Landis, fourth; Cindy Tonson, fifth; and Debbie Seebold, sixth.

Horse: Cathy Yaeger, first; Connie Rotter, second; Sharon Azari, third; Debbie Wallace, fourth; Cheryl Landis, fifth; and Elayne Willaredt, sixth; flying rings: Sharon Azari, first; Marsha Walker, second; Connie Rotter and Debbie Seebold, tied for third; Cheryl Landis, fifth; and Diane Griffin, sixth.

Table tennis tourney winners were Dena Poulas in the singles and Sharon Azari and Cathy Yaeger in the doubles events. The basketball tournament was won by the senior "A" team, with the sophomore "A" team finishing second.

Named to Dean's List

Michael Gibbs, 314 West Fourth street, Alton, is listed on the dean's list at SIU-SW campus for the current semester. He is a junior student majoring in business administration and accounting. Gibbs, son of Mr. and Mrs. James R. Gibbs, 2145 Lynch avenue, was graduated from St. Elizabeth Catholic school and from St. Thomas Seminary in Hannibal, Missouri.

Question:
What can you get 19,000 copies of for $1.00?
Answer:
A 14-word Press-Record Want Ad

GC Girl Places Second In Illinois 'Y' Diving

A Granite City high school senior took a second place victory in the YMCA Illinois Diving Championship at Glen Ellyn, near Chicago, and two younger girls captured first place wins in an Ozark AAU Meet at Washington University, St. Louis. Both events were held last weekend.

Gayle Thompson, 17, daughter of Mr. and Mrs. Earl R. Thompson, 3805 Wabash avenue competing under the auspices of the Alton YMCA, was awarded second place in a field of 11 strong competitors, in the 15-17 intermediate division at the state diving contest.

Leading up to last weekend's finals at Glen Ellyn, Miss Thompson qualified by taking the District IV championship on March 2 at Decatur. A total of 45 contestants in four-age groups competed in the grueling nine-hour state meet.

Accumulating several honors in the Webster Groves Swim Club's invitational meet, staged Friday and Saturday at Washington University pool, were Ann Bickhaus, daughter of Mr. and Mrs. Ernest Bickhaus, 2028 Manley avenue, and Karen Reisinger, daughter of Mr. and Mrs. Herbert Reinsinger, 2242 State street.

Karen, 10 years, competing in the 10 and under division, tallied two first-place finishes. The youngster broke her own record in the 100-yard breaststroke with a time of 1.24 minutes — one full second off her previous record and took first in the 100-yard individual medley event in a time of 1 minute, 18.5 seconds. She also received a second place trophy in the 50-yard backstroke aid two third place finishes in the 50 - yard freestyle and 100-yard freestyle.

Swimming in the 13-14 age division, Ann Bickhaus captured first place honors in the 200-yard individual medley, in a time of 2 minutes, 30 seconds; second in the 100-yard butterfly; two third place finishes in the 100-yard freestyle and medley relay; and fourth place in the 50-yard freestyle.

The local girl who is rated among the top swimmers in the two-state metropolitan area, regularly competes against Terri Varney, one of the strongest competitors in the mid-western states.

Also participating in the Ozark AAU meet from Granite City were Judy and Geri Reisinger and Michael Baggot.

On Saturday, the Bickhaus girl and Karen and Judy Reisinger will challenge swimmers from all sections of Illinois in the State YMCA Girls' Swim Championships, at Monticello College, Godfrey.

Other local girls who qualified for the state finals in the District IV eliminations at Centralia on March 9, include Mary Clair Beatty, Tina Bozoian, Cindy Carpenter, Betty Rhoads, Patty Kelleher, Denise and Danette Brown and Audrey Carr.

Cub Staff to Publish High World Edition

A new cub staff of the Granite City High World will publish the April 26 edition of the school newspaper, with Berte Baker serving as editor. Her assistant will be John Klesh.

Others on the staff include Ruth Diak, first-page editor, assisted by David Steele; Karen Johannigmeier, second-page editor, assisted by Sue Milliki:n; Denny Kelahan, third-page editor, assisted by Cindy Wolfe; Bill Harris, fourth-page editor, assisted by Rich Hutchings.

Mary Chapman and Vickie King, copyreaders; Linda Rains, advertising manager; Bruce Bryant and Bill Dallas, proofreaders; Bob Hayes, circulation manager, assisted by Edna Marler and Mary Goldrich.

Karen Pelate, business manager; Waynette Beedle, exchange papers; and Frank Serrano, Judi Blattner, Randy Keck, Debbie Ellis, Jane Kinkel and Charlotte Joyce, roving reporters.

The final edition of the paper will be published on May 17.

Extra Skating Session Set at Park Ice Rink

An extra afternoon skating session will be held at the Wilson Park ice rink from 12:30 to 3 p.m. Friday when schools will be dismissed for the day for a teachers institute.

Harold Brown, superintendent, said normal operating schedules will be followed the rest of the week. The skating season will close Sunday night.

Normal hours for week days are 3 to 5:30 p.m., 5:30 to 8 p.m. and 8 to 10:30 p.m. Sunday hours for youngsters will be 1 to 3:30 p.m., 3:30 to 6 p.m. and 6 to 8:30 p.m., while adult skaters may use the rink from 8:30 to 11 p.m.

ECUMENICAL HAPPENING planned for Saturday night being discussed by the worship committee of the Youth Ecumenical Council—left to right — Robert Ashcraft, Christine Naglich, Keith Darner and Beth Wittevrongel.

GC Band Students To Play in County Festival Friday

Granite City high school band students will take part in the Madison county band festival tomorrow at Collinsville.

Two bands will be formed, with practice to take place during the day prior to a concert at night. Robert O'Brien will be guest conductor.

Members of the Red band will be Sandra Joyce, Sharon Joyce, Cynthia Gracy, Brenda Johnson, Gretchen Rea, Laura McCommis, Mike Tellor, Diane Ward, Janice Chandler, Robert Doroghazi, Connie Koester, Judy Elledge, Joe LeGrand, Kevin Nicol, Cynthia Boyer, Dennis Gillis, Mike Burris and Kenneth Boone.

Members of the Blue band will include Kay Stovall, Linda Lybarger, Terry Hulse, Joyce Shepard, Nancy Hanks, Deborah Votoupal, Janice Mehelic, Robert Thurau, Carol Biggs, Mary Ross, Cheryl Landis, Ronnie Ashby, Dennis Meyer, Mary McKay, Robert Froemling, Nathan Bailey, Douglas Winter and Denise Lindner.

St. Louis U. to Hold Summer Foreign Trip

St. Louis University will conduct its 15th annual foreign Workshop on Human Relations and Group Guidance this summer.

Participants will leave New York for Rome on July 29. After three days in Rome, they will fly to Addis Ababa, Ethiopia, where they will stay for six days. From there they will journey to Nairobi, Kenya, and join a safari through Kenya and northern Tanzania, arriving back in Nairobi for a return flight to New York Aug. 19.

Further information may be obtained by contacting Rev. Trafford P. Mayer, S.J., Department of Education, St. Louis University, 221 North Grand avenue, St. Louis, Mo. 63103.

Ecumenical Happening Set Saturday Night

The worship committee of the Youth Ecumenical Council discussed plans for an ecumenical happening at 7 p.m. Saturday at St. John United Church of Christ this week at the home of Robert Ashcraft, chairman.

Guitar music will be featured during the worship service. A social hour will follow, and refreshments will be served.

Granite City youths of grades nine through 12 are invited to attend, regardless of church affiliation.

DeMolays Fill Offices in 'My Government Day'

Six members of the Granite City chapter, Order of DeMolay, filled city offices during International DeMolay Week last week.

They were Jim Fitzpatrick as the mayor, Charles Hileman as the fire chief, Richard Lowe as the police chief, Stephen Hileman as the city clerk, Randy Fowler as the city comptroller and L. Keith Darner as the city treasurer.

The "My Government Day" started with lunch at the Rose Bowl where the acting officials were guests of their official counterparts with the exception of Mayor Partney, who was out-of-town. Hosts were Fire Chief Earl Fronabarger, Police Chief Ronald Viezer, City Clerk Homer "Cal" Pendleton, Comptroller Robert Stevens and City Treasurer E. R. "Pat" Rich.

Miss Robertson Visits East on Concert Tour

Colleen Robertson, daughter of Randall Robertson, 2914 street, currently is on an eight-day, seven-concert tour visit to the East with the DePauw University choir.

The 40-member group is presenting spring vacation concerts in Dayton, O., Philadelphia, Pittsburgh, New York City and Washington, D. C. Miss Robertson is a freshman at the Greencastle, Ind., campus where she is majoring in sociology.

13 Students Rated as Experts on Machines

Thirteen students at Granite City high school have been rated as business machine experts for the first nine weeks of the spring semester.

They are Diane Blackwell, Vikki Couch, Mary Byer and Saron Bartosiak on the key-driven calculator; Donna Smith and Jolene Travis on the transcribing machine; June Fowler on the electric rotary calculator; Gayle Cox and Brenda Bode on the non-electric calculator; Mary Brookshire and Mary Foster on the full visible adding machine; and Mary Byer, Debbie Dye and Brenda Schieb on the 10-key adding machine.

To qualify, students are required to score 95 or more on a speed and accuracy test.

Science Club to Hold Chicken Dinner Apr. 6

The Science Club at Granite City high school will hold a chicken dinner April 6, with members to deliver fried chicken dinners from 11 a.m. to 5 p.m.

Leesa Freedman is in charge of the ways and means committee for the event. Proceeds will go to the club fund.

Display Homes Open Daily
WILSON PARK ESTATES

WATERPROOF YOUR BASEMENT
WITH EXCLUSIVE PATENTED
VULCAN METHOD
SPECIALISTS IN OUTSIDE AND INSIDE WATERPROOFING
Rely on the prompt efficient service of the only Nationwide WATERPROOFING concern, in business over 20 years, with offices from coast to coast. More than 85,000 satisfied customers is a testimonial of the expert work you can expect from Vulcan in waterproofing basement walls, floors and crawl spaces.
NO JOB TOO SMALL OR TOO LARGE!
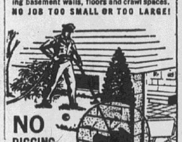
NO DIGGING OR DAMAGE TO SHRUBS, LAWNS, DRIVEWAYS
CALL RIGHT NOW FOR FREE ESTIMATE
24 HOURS SERVICE...NO COST TO YOU.
ILLINOIS: 876-4843
ST. LOUIS: EV 3-1313
VULCAN
FOR FREE WATERPROOFING BOOKLET WRITE
VULCAN WATERPROOFING CO.
5743 Helen Ave. PR 3-68
St. Louis, Mo. 63121
Please send me your FREE Waterproofing Booklet.
Name ____
Address ____
City ____ State ____

GC Senior Class To Present Play, 'Bad Seed,' Today

The senior class at Granite City high school will present its class play, "The Bad Seed," at 8 p.m. today in the school auditorium.

The play is a two-act melodrama written by Maxwell Anderson and based on a novel by William March. It is based on the contention that some persons are born evil and others are born blind.

In the cast are Robyn Robertson as Rhoda Penmark, Deb Berger as Christine Penmark, Bart Russell as Col. Kenneth Penmark, Doug Las as Richard Bravo, Leesa Freedman as Monica Breedlove, Dave Townzen as Emery Wage, Bill Harris as Reginald Tasker, Paul Hoffman as Leroy, Rosalind Oberdieck as Miss Fern, Jane Parmley as Mrs. Daigle, Ernest Schwendemann as Mr. Daigle and Henry Camper as the messenger.

LIST WITH
ABRAMS REAL ESTATE.
WE GET ACTION.
CALL 451-7788 or 877-5776

SIU Students to Hold Spring Forestry Camp

Forty-seven Southern Illinois University students soon will be using the forested areas of Southern Illinois and nearby regions for an outdoor laboratory to translate classroom theory into practical learning experiences. This special program, The Spring Forestry Camp, will continue through the spring term, beginning March 25.

The students will be living at SIU's Little Grassy Lake facilities, using the several hundred acres of SIU Forest about 10 miles from the Carbondale campus, and other state and federal forests in the area.

Federal and Missouri State
Income Tax Returns PREPARED
V-R Tax Service
ROY E. NORTON
1930 Edison 877-8800
Call For Appointment

INSTALL IT YOURSELF OR WE CAN DO IT FOR YOU
Southaire GAS FURNACE
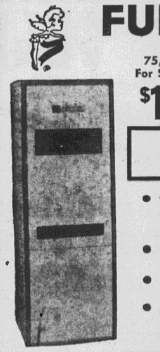
75,000 B.T.U. For Small Homes $149.95
NO MONEY DOWN
100,000 BTU For Medium Size Homes $159.95
125,000 BTU For Larger Homes $199.95
- Thermostatically Controlled Heat
- 10-Year Warranty
- 1-Year Free Service
- A Size to Fit Every Job

LET OUR MAN VISIT YOUR HOME AND GIVE YOU A BID ON COMPLETE INSTALLATION.
PHONE 877-6000
Let Friedman's furnish heating for your home before another winter gets here! Compact, modern design allows installation in basement or utility room and it's all fully assembled and controls are mounted in place and wired.
FRIEDMAN'S
FIFTH & MADISON 877-6000

WOOLWORTH'S
Spring Sleepwear
REAL COOL... OUR EASY-CARE COTTON SLEEPERS

Short cuts to cool sleeping
MISSES' BABY DOLLS 2.23
No-iron cottons... crinkly plisses or smooth drip-dries in several lace-trimmed styles. Prints. S-M-L.
Girls' Baby Dolls, 10-14.. 1.79

Never-iron cottons
MISSES' WALTZ LENGTH GOWNS 2.23
Choose puffed sleeve or sleeveless styles. Plisse or smooth cotton. Pin dot or floral prints. S-M-L.
WOOLWORTH'S
YOUR MONEY'S WORTH MORE AT WOOLWORTH'S

GCHS Band to Present Concert Next Thursday

The Granite City high school band will present the last in a series of four concerts at 8 p.m. next Thursday in the school auditorium under the direction of Louis Meek. Admission is 75 cents or a season ticket.

The program will include "Minuteman" by Robert H. Pearson, "The Men of Music" by Don Gillis, "Overture in Springtime" by Carl Goldmark, "Euryanthe Overture," "Tournament Overture" by Alfred H. Hicks, and "Semper Fidelis" March" by John Philip Sousa.

The band currently is preparing for its tour of public schools in New Orleans April 29 to May 4.

BUNNY MONEY
FOR THOSE EASTER GIFTS AND THAT EASTER CLOTHING WITH EXTRA CASH UP TO $5000

Reliable Loan Corporation
IT'S EASY TO GET AND EASY TO PAY BACK UNDER OUR NEW EASY PAYMENT PLAN
Borrow $120.00—Pay Back $ 5.00 Monthly—Plus Interest
Borrow $240.00—Pay Back $10.00 Monthly—Plus Interest
Borrow $498.00—Pay Back $20.75 Monthly—Plus Interest
Borrow $798.00—Pay Back $33.25 Monthly—Plus Interest
At the monthly rate of 3% on loans of $150.00 or less, 2% on balances above $150.00 up to $300.00, 1% on all balances in excess of $300.00. Loans can be paid off at any time and the interest is charged only for the actual time you keep the money on your unpaid balance . . . Loans made to men or women. Confidential Service.
ATTENTION LADIES: WE HAVE A CONFIDENTIAL LOAN DEPT. JUST ASK FOR PAT.
RELIABLE LOAN CORP.
1900 STATE STREET — GRANITE CITY, ILLINOIS
(CORNER 19TH AND STATE STREETS)
Phone 876-5050
ACROSS FROM LEADER DEP'T. STORE

SAVINGS on CARPETING
"Now Everyone Can Afford Wall-to-Wall Elegance"

* DU PONT "501" NYLON — **NYLON** An outstanding buy. Thick, rugged, easy to clean. Loomed for superb service. 10 colors. Reg. $8.49. **$6.88** SQ. YD. COMPLETELY INSTALLED
* Cumuloft By Monsanto — **NYLON** Continuous filament nylon pile carpet. An outstanding selection of this fine carpet is marked for immediate sale now. Reg. $10.49. **$7.88** SQ. YD. COMPLETELY INSTALLED
* Nylon or Acrilan® By Monsanto — **ACRILAN** Heavy Tipsheared pile. Here are beautiful colors and designs that will enhance every room of your home. . . . A decorator's dream. Reg. $11.49. **$8.88** SQ. YD. COMPLETELY INSTALLED
* NYLON SHAGS AND KODEL — **KODEL** Here's outstanding resilience with texture retention that will last for years. . . Spot and stain resistant. **$9.88** SQ. YD. COMPLETELY INSTALLED

Low Bank Rate Financing — Guaranteed Installation
ECONOMY FLOOR CENTER
1909 Delmar Ave., Downtown Granite Phone 452-1380

Press-Record **Youth Focus**

Turner May Visit Taiwan This Summer

Ronald Turner, son of Mr. and Mrs. James Turner, 1719 Ferguson avenue, was selected as one of three alternates to 15 students at Illinois State University who will take a work-study trip to Taiwan this summer.

The trip is sponsored by ISU, the Bloomington-Normal YMCA and the Ecumenical Campus Ministry. The program will extend from July 3 to Sept. 2 and will include stops in Japan and Korea as well as five weeks in the republic of China teaching English as a second language to students on Taiwan. Turner is a freshman.

Blairthon Group to Play at 'Y' Teen Town

The Blairthon Expedition, a rock-n-roll group from St. Louis, will be featured at the YMCA Teen Town Saturday night. The band has had appearances in such places as Castaways and the Rainedaze.

The Rising Sons, which has been playing steadily at Panorama, will be featured April 6. All dances are held from 8:30 to 11:30 p.m., and all high school students are welcome.

The Local Sponsors of "FRANK AND ERNEST" Invite You to See 3 Color Films

"KING OF KINGS and LORD OF LORDS"

"GOD SO LOVED"

"THE CHRIST OF PROMISE"

Sunday, March 31 — 2 p.m.

YMCA BUILDING

20th & Edison ADMISSION FREE Granite City

Chairmen of May Day Event Are Announced

Chairmen for the annual May Day program to be presented by the Granite City high school Girls Athletic Association have been announced.

They are Cindy Todorff, student housing; Margaret Rojicki, tickets; Delores Hordesky, continuity; Denise Madrid, costumes; Connie Pryor, clean-up; Suzanne Schalkham, music and dance; Joyce Harding, programs; Karen Hanne, stage; Barb Bartels, publicity; and Barb Blattner, ushers and seating.

May Day performances will include a dress rehearsal on May 7, a matinee on May 8 and evening performances on May 9 and 10.

READY MIX CONCRETE
CALL LYBARGER
GL 2-3107 or GL 2-6180

LIST WITH
COCHRANE
AND IT'S SOLD

29 Students Make VHS Honor Roll, 2 with A's

By SUSAN STERN

Two Venice high school students maintained a 1.0 (straight A) average for the fourth six weeks grading period. They are seniors Jean Svezia and Russell Turner. Others on the honor roll are.

Seniors Mike Leatherman, 1.17; Cindy Bosworth, Gerald Langston and Roger Peach, 1.6; Sandra Duboise and Pat Sitton, 1.8; and Frank Glover, Owyne Graham, Ruth Welch and Kathy Wilkinson, 2.4.

Juniors Sharon Mauer and Margie McGarrahan, 1.8; and Mary Catherine Miller, 2.0.

Sophomores Virginia Irby, 1.17; Joan Koelker, 1.2; Linda Svezia, 1.4; Kathy Scaturro, 1.6; Kathy Bradley, 1.83; and Edward Denny, Edith Hoults, Betty Townsend and William Young, 2.0.

Freshmen Darlene Deloach, 1.2; John Schodroski, 1.4; Pamela Irby, 1.5; and Linda Devany and Betsy Fields, 1.8.

Perfect Attendance

Sixty-five students maintained a perfect attendance for the period. They are:

Seniors Glenzola Blakely, Roland Cagle, John Freise, John Gardner, Owyne Graham, Gerald Langston, Julia Meehan, Thomas McIntosh, Kathy Pace, Kenneth Patterson, Roger Peach, Larry Puent, Susan Sherfy, Pat Sitton, Jean Svezia, Russell Turner, Gary Wallen, Ruth Welch and Robert Young.

Juniors Charles Barbee, Belva Blakely, Robert Foley, Estella Jennings, Judy Johnson, Sharon Maurer, Linda Russell, Arie Walker, David Welch and Joe Williams.

Sophomores Barbara Bailey, Calvin Barritt, Connie Bosworth, Robert Coleman, Steven Davis, Deborah Fechte, Patrick Foley, Frances Gardner, Kelvin Gardner, Barbara Hackney, Rosetta Horton, Joan Koelker, Patricia Mosby, Henry Mulnik, Pamela McKinney, Rosa Narvaez, Carolyn Owens, Alfred Pace, Betty Puent, Terry Rumpf, David Scaturro, Kathy Scaturro, Betty Townsend, John Williams, Delores Witherspoon and William Young.

Freshmen Patricia Freise, Vickie Freise, Fred Leatherman, Charles Nash, Stephen Spiller, Deborah Trebing, Earline Trebing, Diana Walker, Joann Wellmaker and James Woods.

Elect Cheerleaders

Cheerleaders for the 1968-69 school year have been elected.

The varsity squad consists of Margie McGarrahan, Edith Hoults, Karen Devany, Linda Presswood and Rosemary Daniels.

The junior varsity squad includes Mary Catherine Miller, Gloria Gardner, Betsy Fields, Connie Bosworth and Linda Svezia. The alternate is Darlene Deloach.

FHA Chapter Holds Fashion Show, Tea

By SUZANNE BOYD

The Granite City chapter of the Future Homemakers of America held a spring fashion show and tea Wednesday evening at the school under the guidance of Mrs. Jean Maxwell.

The fashions were made by the girls themselves. There were many lovely creations and color combinations.

The show was attended by many parents, interested friends and faculty members. The highlight of the evening was the attendance of Mrs. Frances Statton, girls guidance counselor, with six foreign students who are learning the English language as a second language.

They are Mrs. Anna Castillo of Madrid, Spain, Mrs. Gino Bertucci of Italy, Mrs. Waltradt Cokl, Mrs. Karin Aschal and Mrs. Imelda Cooper of Germany, and Mrs. Yoshido Johnson of Japan.

Committee chairmen were Debbie Baker, decorations; Dianne Means, tea; and Janet Powell, overall. Moderators were Kathy Ortolan and Karen Johannigmeier. Modeling instructions were given by Suzanne Boyd. Connie Means is the club president.

Models were Pat Wood, Diane Meridith, Brenda Sawyer, Debbie Baker, Tina Waggoner, Phyllis Beasley, Vicki Snider, Marsha Casey, Phyliss Boshkoff, Sherine Boyd, Linda Krohne, Suzanne Schalkham and Suzanne Boyd.

Chickens, Eggs Add Up To Cash for 4-H Youth

How did a 16-year-old girl earn $2000 in one year? Or an 18-year-old lad raise 19,000 turkeys? Wh ydid they win $500 scholarships?

The answer is that both live on farms, and are hard working 4-H Club members enrolled in the national 4-H Poultry program.

Such accomplishments are not exceptional for 4-H'ers who have devoted several years to a project, and are blessed with encouragement from their parents. As a matter of fact, outstanding records of poultry production are reported every year by thousands of 4-H'ers who started small and expanded their flocks to a paying business.

As one young man put it: "The project has not been easy. Long hours and sometimes unpleasant work have been the price of success."

He did things such as cleaning, medicating, debeaking, culling and disposing of diseased birds. He learned to grade eggs, keep records, and even manufacture feed. And he did all of this plus school work, with time to spare for other farm chores and recreation.

Boys and girls who take 4-H seriously admit the work is hard, but that satisfaction of "learning and doing" is well worth the hours and years devoted to the project.

For many, the poultry project is a streamlined, scientific and business-like enterprise. Within their means, the junior poultrymen adopt production and marketing practices used by large commercial poultry producers. If they were asked, "Which came first, the chicken or the egg?" they would probably have an answer.

How do 4-H'ers get smart so fast? With the help and guidance of their local 4-H leaders, extension poultry specialists, dealers in poultry feed and equipment and hatcheries.

Their chief benefactor is Heisdorf & Nelson Farms, Inc., sponsor of the national 4-H Poultry program. The firm annually provides six $500 scholarships, free trips to the National 4-H Congress in Chicago, $50 U. S. savings bonds and thousands of merit medals.

The Cooperative Extension Service, which supervises the program, says that poultry projects often lead to a career in the multi-billion dollar poultry industry.

Also, 4-H leaders point out that living on a farm is not a prerequisite for carrying a poultry project. Youngsters without production facilities can start a poultry science project in embryology, anatomy, skeleton formation or feather growth.

The county extension agent working with 4-H Clubs can supply detailed information and assistance.

Teachers Meeting Set, No School on Friday

The 110th annual Madison County Teachers Institute will be held tomorrow at Webster junior high school, Collinsville, and at Alton senior high school. Classes will be dismissed for the day.

Speakers at both sessions will include:

U. S. Rep. Charles W. Clabaugh of Champaign, a member of the House committee on education; Dr. W. Frederick Elwood, chairman of the department of secondary education at Bradley University.

Dr. Robert M. Myers of Kansas City, Mo., past president of the Missouri Academy of General Practice; and Dr. Herbert V. Prochnow, former undersecretary of state for economic affairs.

Army Offers Student Nurses Financial Aid

Qualified student nurses are being offered financial assistance while completing school as well as an opportunity for appointment in the Army Nurse Corps, Maj. Linda Lee, Army Nurse Corps counselor at the St. Louis Army recruiting main station, has announced.

The demand for Army nurses is increasing as casualties in Vietnam mount and as standards of medical care improve, Maj. Lee continued.

The Army Student Nurse program is offered to qualified men and women student nurses in accredited three-year diploma schools and in four-year baccalaureate nursing programs.

Students in diploma schools may receive a monthly salary during their third year. Students in baccalaureate programs may receive the salary during their junior and senior years, and in addition, the Army will pay for tuition, books and supplies.

All students remain in their own schools to complete their nursing studies. During this time, they have no military obligation. After graduation and successful completion of the professional nurse licensing examination, they will serve as officers in the Army Nurse Corps for a period of two or three years, depending on the number of months of financial assistance which they have received.

Interested students should call Sfc. Harold C. Pratte, Granite City Army recruiting station, 1340 Niedringhaus avenue.

Terry Worthen Promoted To Airman First Class

Terry L. Worthen, son of Mr. and Mrs. Lyman E. Worthen, 309 Paradise lane, has been promoted to airman first class in the U. S. Air Force.

He is a carpenter at Fairchild Air Force Base, Spokane, Wash., where he is with the Strategic Air Command. He is a graduate of Granite City high school.

7th ANNIVERSARY CELEBRATION SALE

SPECIAL PURCHASE! DECORATOR CO-ORDINATED ROOM GROUPS by BROYHILL PREMIER

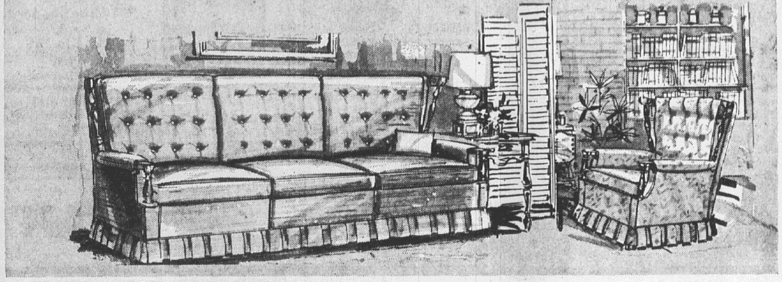

Smartly styled Early American sofa and swivel rocking chair by Broyhill Premier...Built six ways better!

At last, you can enjoy the distinctive grace and charm of Early America at a price to fit your budget. In fact, this ruggedly elegant triple cushion sofa and inviting swivel rocker offer more value for your dollar than you've seen in years.

Besides the obvious beauty, these great construction features are yours: Scotchgarded fabrics, fitted arm covers, self decking, the new 5L cushion for ultimate comfort and other quality features that make this Broyhill Premier Sofa and Chair a matchless value!

$276 REG. $240 SAVE $64

SOFA PLUS CHAIR

ANY PIECE MAY BE PURCHASED SEPARATELY AT COMPARABLE SAVINGS!

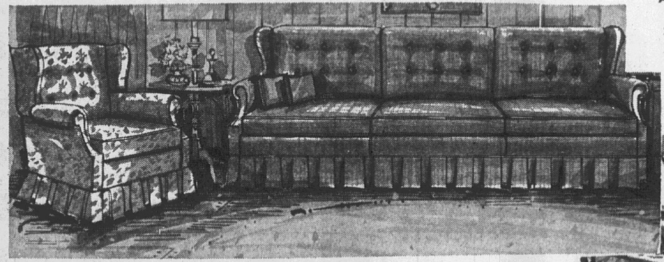

3 piece decorator coordinated living room group

$364 REG. $450 SAVE $86

SOFA, CHAIR AND SWIVEL ROCKER

- Scotchgarded Fabrics
- Separate Arm Covers
- Foam Rubber Cushions
- Coil Spring Bases
- Self Decking
- Hardwood Frame Construction

CONVENIENT TERMS FREE DELIVERY

FRIEDMAN'S EARLY AMERICAN SHOP

405 MADISON AVENUE 877-6002

OPEN EVERY MONDAY AND FRIDAY NIGHT

3 DAYS ONLY!!

THURSDAY — FRIDAY — SATURDAY

QUALITY RETREADS

B.F.Goodrich

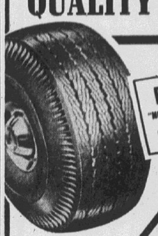

BIG EDGE "MORE RUBBER ON THE SHOULDER" BFG moLEGulon tread rubber for extra mileage, longer wear

DEEP BITE TREAD DESIGN FOR MAXIMUM TRACTION

4 FOR $46.66 WHITEWALLS

Plus 4 tires from your car and Federal Excise Tax from 35¢ to 55¢ per retread depending on size.

$1.00 MORE PER RETREAD

NO MONEY DOWN

FREE MOUNTING

Finest Quality ROSEBUSHES ONLY 99c each

specially selected for this region... priced amazingly low!

- Hardy 2-year old grade 1½ plants
- Excellent foliage and gorgeous full blooms
- Easy to grow, easy to care for

HURRY... QUANTITY IS LIMITED!

3 days only! AT B.F.Goodrich YOUR SNOW TIRES REMOVED FREE No obligation! Nothing to buy! Just come in!

Limited Offer FROM B.F.Goodrich

ALL 3 SPALDING GOLF BALLS $1.33 Limit 3 per customer at this low, low price. Additional Balls $1.00 each

BFG SHOCK ABSORBERS 2 FOR $13.88

INSTALLED IN MOST CARS

BFG Heavy Duty Shocks .... 2 for $19.95

BFG Deluxe rear Overload Shocks . 2 for $39.95

NO MONEY DOWN

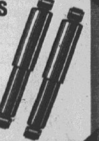

LOOK FOR BFG's MISS RADIAL AGE ON ABC-TV

B.F.Goodrich

B. F. GOODRICH

23rd & MADISON AVE. Phone 452-7123

SOCIETY

NEW FASHIONS will be modeled at the April 2 Junior Service Club style show by, left to right—Mary Lee Jardon, Bill Hayes, Frances Becerra, Charles Hayes and Ruth Thornsberry.

MODELS FOR JUNIOR SERVICE FASHION SHOW include, left to right — Leesa Freedman, Debbie Berger, Barbara Berger, Cheryl Briggs, Ginger Briggs, Sharon Reeder, Cherie Chapman, and back row — David Pieper and Larry Briggs

CLOTHES FOR THE YOUNGER SET will be modeled by Douglas Kraus, Rob Sackett, Jill Sackett and Deborah Buer at the Granite City Junior Service Fashion Show on April 2 at the high school.

Jr. Service Club Prepares For Annual Fashion Show

The Granite City Junior Service Club's benefit show "Af' faire-DeCoeur will be held Tuesday, April 2 at 8 p.m. at the Granite City Senior high school auditorium.

Commentators will be Ron Pennell, speech teacher at the high school, and Gloria Skubish, teacher at St. Mary's school in Madison.

Fashions will be furnished from Carps, Gliks, Grants, Helmans, Leaders, Libson, Richs, Schermers Men & Boys Store, Tops 'N Bottoms, and Trattlers.

Modeling the fashions will be the following, Beth Fronabarger, Mary Beth Pennell, Jay Borchers, Jill Sackett, Blake Ambuehl, Rob Sackett, Deborah Buer, Patrick Jateff, Kimberly Jones, Becky Smith, Connie Stawar, Douglas Kraus, Barry Briggs, Jon Smith, Cherie Chapman.

Cathy Kutosky, Ricky Bergmann, Diane Niebur, Barbara Berger, Sally Jackson, Debbie Berger, Barbara Jackson, Jeanine Roney, Janice Seymour, Giner Briggs, Cheryl Briggs, Sharon Reeder, Mary Chapman, Pat Barnes, Sara Rivenburgh, Lois Huelskamp, Kathy King, Leesa Freedman, Debbie Berger, Toni Whitten, Cathy Klug, Robin Robertson.

Bill Harris, Ronnie Sheppard, Richard Asadorian, David Pieper, Tom Eaton, Dennis Crabtree, Larry Hicks, Bobby Jo Meyers, Mary Ann Goode, Marylee Jordan, Rena James, Frances Becerra, Joyce Warren, Sharon Parker, Josie Diak, Dorothy Ming, Ruth Thornsberry, Margaret Rimarchik.

Betty Kelsaw, Karen Mega, Bess Strain, Betty Williams, Mary Jane Brannam, Naomi Grindstaff, Lynn Mangiaracino, Shelly Jones, Margaret Smith, Diane Nocheff, Bill Hayes, Charles Hayes, Harry Thureau, Richard Pilch, Larry Briggs, and Ron Pennell.

Mrs. Rena James is the general chairman of the fashion show; Mrs. Jean Ann Vrenick is chairman of the models; Mrs. Mary Schaffner is publicity chairman, Mrs. Dorothy Meikamp, ad book, Mrs. Carol Trittschuh, stage, Mrs. Bernice Fitzpatrick, tickets, and Mrs. Charlene Pohlman, script.

NEED AUTO INSURANCE?
Get low rates, FAST, FAIR, FRIENDLY service with
Farmers Insurance Group
Jim Maddox, Agent
1412 20th St. 877-3108 Granite City 797-0412

ONLY 19 DAYS LEFT
BE CONFIDENT ABOUT YOUR
INCOME TAX
Stand up for your tax rights!
Let BLOCK help you find all your legitimate deductions and give you every possible tax advantage. Our service is quick, convenient and inexpensive. We're confident, too!
$5 UP BOTH FEDERAL AND STATE
LIFE
GUARANTEE
We guarantee accurate preparation of every tax return. If we make any errors that cost you any penalty or interest, we will pay the penalty or interest.
H-R BLOCK INC.
America's Largest Tax Service with Over 2000 Offices
1417 21st STREET
Weekdays, 9 a.m. to 9 p.m.; Saturday and Sunday 9-5
PHONE 877-4509
NO APPOINTMENT NECESSARY

Officers School Being Planned

Mrs. E. F. Reiske, 2655 State street, used an Easter decorating motif for her table serving 16 members of the Chapter HT, PEO Sisterhood, Monday afternoon with a luncheon.

Mrs. Richard Kerch, newly-elected president, conducted a business meeting following the luncheon. She announced plans for officers training school, with the local Chapter as hosts, sponsored by the Metro-East Roundtable on Friday, March 29, at St. John United Church of Christ.

Mrs. Kerch was selected to serve as delegate to the state convention on May 16-18 at the Palmer House in Chicago.

The remainder of the meeting was a social with games being led by Mrs. Betty Mathias. Prizes were won by Mesdames Gladys Chapman, Helen Stoever, Lois Bowers, Goldia Fisher, Thelma Baker and Dorothy Kerch.

The next meeting on April 8 will be in the home of Mrs. M. E. Anderson, 300 West Park drive, Belleville.

RETURNS FROM ILLINOIS HOSPITAL AUXILIARY MEET

Mrs. Chester Kelly, chairman of District 9 Hospital Auxiliary, returned home Monday evening from Chicago where she attended the State Board meeting held in the American Hospital Association building.

During their meeting plans were formulated for the Auxiliaries participation in the Tri-State Convention to be held April 29, 30 and May 1 at the Palmer House in Chicago. The Educational Conference will include member auxiliaries from Illinois, Indiana, Michigan and Wisconsin. Illinois will serve as the host state.

ALL THE FISH YOU CAN EAT Friday. 88c Grant's Skillet

MISS DEBORAH MORGAN, whose parents, Mr. and Mrs. Alfred Morgan, 916 Bend road, are announcing her engagement and forthcoming marriage to Don Adams.

May Wedding Is Planned

A wedding on May 25 is being planned by Miss Deborah Morgan and Don Adams, whose engagement is being announced this week by her parents Mr. and Mrs. Alfred Morgan, 916 Bend road, East St. Louis.

The prospective bridegroom is the son of Mr. and Mrs. Don R. Adams, Rural Route One of Mitchell. He was graduated from Granite City high school in 1967 and is employed at McDonnell - Douglas Aircraft Corp.

Miss Morgan will be graduated from Madison high school in May of this year.

SKOTTY'S
JEWELRY & CARD SHOP
1304 Niedringhaus
876-6414

HOUSEGUESTS AT HOME OF KELLY CLONTS

Mr. and Mrs. Kelly Clonts of Sunnydell Acres entertained as houseguests for the past few weeks their son-in-law and daughter, S/Sgt. and Mrs. James McCawley, and their children, Louis, Kellie and Mike. They left this week for Italy where the sergeant will be stationed with the Army for a tour of duty.

Other guests who left for their homes Monday were Mr. and Mrs. Derril Sheets of Fremont, Ohio, and Mrs. May Stevens, Columbus, Ga.

Isabel Bevier Unit to Meet

Madison County Extension office of Edwardsville is announcing an extension meeting today of the Isabel Bevier Unit in the home of Mrs. W. B. Brown, Rural Route One at 7:30 p.m., when Extension Adviser, Mrs. Catherine Mauck will discuss fabrics and fabric finishes including permanent press and soil release emphasized in the lesson "A Spring Forecast of Fabrics."

"Choice-Making—The Key to Economic Soundness in the Home" will be discussed by a local leader at the meeting of Trio Unit on Tuesday, April 2 at Hope Lutheran Church, 3715 Wabash avenue, at 12:30 p.m.

A training session for leaders of 4-H clothing projects is being held today at the Farm Bureau building, 900 Hillsboro avenue in Edwardsville. One session will be held at 7:30 p.m.

The new "You Learn to Sew" books for beginning sewers will be studied by the group. This project will include learning opportunities with the sewing machine and assisting the girls to learn to select fabrics. All clubs in the county are urged to have representatives to get instructions and pick up their book for this project.

'Spring Checkup' Is PEO Topic

"Spring Checkup" was the topic for the program presented by Mrs. Beth Spengler and Mrs. Debra Forshee at the monthly meeting of Chapter KU, PEO Sisterhood, held Monday evening in the home of Mrs. Evelyn Maxwell, 2501 Benton street.

Seventeen members attended the meeting presided over by the president, Mrs. Lee Schafer. Committees for the coming year were appointed by the president.

A luncheon was served by the hostess following the meeting. Mrs. Elizabeth Rea will entertain the group for the next meeting on April 9.

READY MIX CONCRETE
CALL LYBARGER
GL 2-3107 or GL 2-6180

SHERWIN-WILLIAMS
PAINT STORE
BELLEMORE VILLAGE
877-6930

MRS. STEPHEN R. WEST, the former Miss Laura Lee Hoffman, daughter of Mr. and Mrs. Stanley Hoffman sr., 1620 Clark avenue, whose wedding took place at the Third Baptist Church. Mr. West is the son of Mrs. Genevieve Hicks, Lyons, Kans., and the late Ray West.

CHAIN LINK FENCE
FAST, FAST SERVICE!
• Residential
• Commercial
• Industrial
Be Sure To Get Our Price Before You Buy!
ESTIMATES WITHOUT OBLIGATION
NO MONEY DOWN — Up To 36 Months To Pay
GRANITE CITY GLASS CO.
18th & Edison Ave. 877-5400
Evening and Week-Ends Call TR 6-2570

Hot tip for Horse traders.
Mustang is the No. 1 sports car in trade-in value—and we need used Mustangs badly...

Specially priced Mustang Sprint
... new limited-edition Mustang at Ford Dealers now! Take your choice of two equipment packages never before offered.
Get a Six with "C" stripe, wheel lip moldings and covers, pop-open gas cap. Or add a V-8 plus wide-ovals, steel wheels, GT fog lamps. Come in today!
See the light. The switch is on to Ford.
FORD COUNTRY Land of Better Ideas
B. E. HOHLT, Inc.
1837 MADISON AVE. GRANITE CITY, ILL. 876-0300

NOTICE:
YOUR NEW CAR WARRANTY MAINTENANCE CAN BE PERFORMED BY YOUR LOCAL SERVICE STATION
As Stated by the Four United States Car Manufacturers
Your LOCAL SERVICE STATION Can Perform All Maintenance Requirements That Are Required To Keep Your Warranty Valid.
PLUS THESE ADDED ADVANTAGES:
CONVENIENCE: CLOSER TO HOME OR WORK, FASTER SERVICE, OPEN MORE HOURS PER DAY AND DAYS PER WEEK. SERVICE STATIONS HAVE A MORE PERSONAL CONTACT WITH YOU AND YOUR CAR.
SERVICE STATION DEALERS ARE GRADUATES OF TECHNICAL SCHOOLS AND ARE ABLE TO SERVICE YOUR NEW CAR WARRANTY WITH EXPERT ABILITY, GENUINE PARTS.
ASK YOUR SERVICE STATION TO SHOW NEW CAR WARRANTY RECORD BOOK
Quad Cities Gasoline Dealers Association

Roscoe Morgan, 58, Dies; Ill One Year

Roscoe W. P. Morgan, 58, of Rural Route Two, Box 21, Edwardsville, a former Granite City resident, died at 1:33 p.m. Monday at St. Elizabeth Hospital. He had been ill one year and was admitted at the hospital four days before his death.

A resident of the local community for 36 years, prior to moving to Edwardsville ten years ago, Mr. Morgan was a native of Flora, Ill. He was employed as a carpenter until retiring five years ago.

Mr. Morgan was a member of Carpenter's Local 633 of Granite City and LeClaire Christian Church of Edwardsville. A son, William Morgan, preceded him in death in 1954.

Surviving are his wife, Mrs. Lucy Morgan; one son, James A. Morgan of Collinsville; three brothers, Cecil Morgan, Glen Carbon, Donald C. Morgan, Phoenix, Ariz., and A. F. Morgan jr., of Granite City; two sisters, Mrs. Malford (Winifred) Morris and Mrs. Charles (Juanita) Libby, both of Granite City; and four grandchildren.

Funeral services were held yesterday. Arrangements are given in today's obituary column.

NEW OFFICE SPACE
FOR RENT.
CALL COCHRANE — 876-1767

One-Way for St. Clair Ave. Parkway is Being Planned

Plans for one-way traffic on the St. Clair avenue parkway east of the storm water drainage ditch was proposed again during Monday night's Granite City council session.

Sixth Ward Alderman Fry called for preparation of an ordinance after distributing diagrams to the council members, showing location of proposed cross streets at National and Ash avenues and the location of stop and yield signs.

The south lane would be one-way eastbound and the north lane would be one-way westbound.

Stop signs would be located on St. Clair at Edgewood drive and on eastbound St. Clair at Maryville road. Yield signs would be placed on Ash avenue at St. Clair and on National avenue at St. Clair.

Authorization for preparation of the one-way ordinance was approved.

Also to be prepared is an ordinance for a no-parking zone on Bromley avenue at Edwards street, and an ordinance approved establishing a no-parking zone on Lynch avenue east of the west boundary line at 2617 Lynch to the end of the street.

Approval was given for two curb breaks for driveways. The requests were made for Bill's Auto Body Shop, 2254-56 Madison avenue and C. B. Woodward, 2410 Cleveland blvd.

Lane Change Mishap

Daniel C. Grubbs, 1020 Washington avenue, Madison, reported at 6 p.m. Monday that as he was driving south on Madison avenue at 27th street, another car changed lanes and struck his left front fender and door. Owner of the other auto was identified as Craig Argent, 3606 Ruth drive.

Four Hubcaps Stolen

Four spinner-type hubcaps were stolen from the 1966 auto of Albert Baker, 2313 Edwards street, while it was parked during the night on the Granite City Steel Co. lot, he reported at 7:50 a.m. Tuesday.

Fred McCollegan Home From Vietnam Tour

Army Specialist Fourth Class Fred T. McCollegan, 25, former YMCA swim coach and local barber, arrived home earlier this week from Vietnam, following a 12-month tour of duty. He and his wife, the former Miss Ruth Baize of Granite City, reside at 1609 Wellington drive.

Including two layovers at Hawaii and Travis Air Force Base, Calif., the local serviceman noted the 11,100 mile trip home from Vietnam was accomplished in exactly 23 hours. He will spend the next 30 days here before reporting to Fort Campbell, Ky.

SP/4 McCollegan entered the Army 18 months ago and arrived in Vietnam last March. During his overseas tour, he was assigned to U. S. Army engineering units, based at Cu Chi, Bien Hoa and Long Bingh.

The soldier expressed his appreciation for the many cards and letters sent to him by local residents. He is the son of Mr. and Mrs. Fred J. McCollegan, 2252 Lee avenue.

LIST WITH
ABRAMS REAL ESTATE.
WE GET ACTION.
CALL 451-7788 or 877-5776

Three More Days to Get Tax Return Aid

Internal Revenue agents assigned to this area to aid Quad-Cityans in preparation of their 1967 income tax forms will be in the local city hall office only three more days. The agents have been maintaining hours of 9 a.m. to noon and 1 p.m. to 4 p.m. on Mondays on the third floor of the city hall.

Agents will be available to those with questions or who need forms on next Monday, again on Monday, April 8, and on Friday, April 12. The April 12 date is the last Friday before Monday, April 15, deadline for filing tax returns.

Persons requiring aid have been conferring with IRS representatives in the city engineer's office which was provided for the purpose by city officials.

Passion Sunday at Trinity Methodist

Rev. Clair Clark, minister of Trinity Methodist Church, East 25th street and Henry Street, announced today that Passion Sunday will be observed on March 31 with church school beginning at 9:30 a.m. Charles Herman, superintendent, will have classes for all ages including two nurseries.

The morning worship at 10:40 a.m. will begin with the prelude, "Beneath The Cross" by Maker; offertory, "Room At His Cross" by Stamphill; Anthem, "God So Loved The World" by Steiner; and the sermon entitled "Nevertheless, Thy Will Be Done" presented by the pastor. The Postlude will be "Are Ye Able?" by Mason.

A meeting of the Methodist Youth Fellowship at 6:30 p.m. will have as youth sponsors Mrs. Kathleen Tadlock and Mrs. Elizabeth Stevens followed by an evening worship service at 7 p.m.

Wanda Robeff serves as choir director, Joyce Harris as organist and Frances Holt, pianist.

Sinker Cracks Window

Robert L. Cook, 2801 Myrtle avenue, reported at 9:10 p.m. Monday that a lead fishing sinker was thrown against the front window of his home, cracking the glass. He added that in the past, youngsters have broken several windows in a church where he is pastor across the street from his home.

OPEN FOR BUSINESS
MOTOROLA
Color TV, Black and White Tv, Stereo, and Radio
LIMITED TIME
(WITH THIS AD)
VALUABLE FREE GIFT
With Each
COLOR TV PURCHASE
IF YOU'RE GOING TO BUY A COLOR TV, DON'T MISS THIS
Cripps TV Sales
513 FLEMING
Mitchell, Ill. — Phone 931-0160
FINANCING ARRANGED
BRING THIS AD

Lawn & Garden

COOPERATIVE EXTENSION SERVICE · UNIVERSITY OF ILLINOIS

WAYNE B. SIEFERT
Extension Ornamental Horticulturist
for St. Clair and Madison Counties

Potted Shrubs, Evergreens

Nurserymen and garden stores are experimenting with potted evergreens and shrubs for easier handling and care.

One type of pot is the pressed peat pot. This brown pressed container seems nicely suited because it protects the roots, preserves water and is easy to handle.

But for some customers the pot is a jinx. Designed to quickly disintegrate when planted, this pot sometimes becomes a trap which prevents root penetration and normal plant growth. Two or more seasons may be necessary before plants can break out of this confinement, if they are still alive.

If you purchase plants in these pots, play it safe and cut the sides of the pot to permit free passage of water and roots. Regular watering the first season is still necessary to help the plant develop new roots and settle the soil.

Wild Onions

The miracle of agriculture still hasn't found an easy way to kill wild onions in lawns.

Repeated applications of 2,4-D ester when the onions are starting to grow will discourage the clump but seldom offers complete kill.

Many times the entire clump can be destroyed by pulling especially when the lawn is very wet. If you find the tops breaking off, use a fork or spade to partially loosen the soil, then pull the entire clump. If you can pull the clump gently, the dormant bulbs as well as the growing plants can be completely removed and destroyed.

Roll Your Lawn

Rolling your lawn is a sure way to pack down your soil and discourage your grass.

The proper balance of air and water in the soil promotes good root growth and prosperous trees and turf. Lawn rollers that pack the soil squeezes out the air and promptly slows down growth.

Paths used by children and pets soon become problem areas because grass dies out. Even when these areas are closed off, new grass is reluctant because of compaction.

If you have a rough lumpy lawn, the lumps may be due to bumps of grass, not lumpy soil.

Dormant Spraying

The old tradition of dormant sprays for fruit trees and shrubs has gradually been replaced.

It isn't that dormant oil and lime sulfur sprays have lost their punch. It's a matter of better insecticides and more knowledge to stop the problem if it appears. And if it doesn't save the cost and work.

Special situations still call for use of dormant oil sprays for good control. Annual dormant spray of elms for elm bark beetle (which spreads Dutch Elm Disease) is still the best known control we have. Even though scale insects can be controlled by summer sprays dormant oil or "scaleicide" type of sprays are just as effective.

When you see dormant sprays advertised which will control scale insects, aphids and red spiders, you need to remember the work "if" . . . if the insects are on your tree.

Aphids sometimes overwinter on the trees as eggs, but more often are on the grass and other shrubs, and completely miss the dormant spray. Red spiders don't read the label on the package either. One kind is notorious for staying on the tree through the winter while the other hibernates in the grass under the tree. So here you have about an even chance.

Scale insects are more reliable. If you can see the scales, or found them last summer, you know they are still on the plant.

Dormant oil sprays do a good job of controlling these overwintering insects. Mixed with water, this mixture kills the insects by smothering. This mixture is even more effective when malathion is added. One thorough application per year is adequate.

If you would like the details for the summertime spray, contact the St. Clair County Exten-Extension Office) for a copy of 1968 Suggested Insecticide Guide for the Home Owners.

The River Birch

The River Birch is a fast growing large tree with good fall color.

The cherry colored bark has the same peeling character as the paper birch. Similar to the paper birch in size and rate of growth the River Birch is resistant to birch borer as long as it is vigorous. When low fertility, drowth and soil compaction slows down either of these birches, borers sometimes move in.

Wet locations and stream banks are ideal planting areas for the tree. The River Birch is an excellent replacement for sycamores, willows, and elms near ponds and springs.

Group plants or individual trees as shade in the patio and back yard are very effective. Pruning and confined areas destroys the beauty and usefulness of this handsome tree.

Two Traffic Charges

George D. Alexander jr., Alton, was charged with speeding and with a stop sign violation at 2:45 p.m. Monday at West 20th street and Rock road.

Question: What can you get 19,000 copies of for $1.00?
Answer: A 14-word Press-Record Want Ad

LOW on Cash?
If You Need Some EXTRA CASH, see us. Loans on your own signature and security.
MONEY ON YOUR OWN SIGNATURE and SECURITY
Come In or Phone for Full Information
CITIZEN'S INDUSTRIAL FINANCE CO.
"HOME INSTITUTION"
1320 Niedringhaus Ave. 877-0993
Serving the Community 41 Years
L. M. FREESE, Mgr.

Simpson Paint Co. Inc.
"Your Decorating Center"
Phelan's
PAINTS -- WALLPAPER
WINDOW SHADES
See Bob Lombardi for Your Decorating & Painting Problems
The Largest Selection of Wallpapers in Granite City including Vinyl, Flocks, Murals, Washable and Grasscloth.
CUSTOM PICTURE FRAMING
23rd and State Sts., Granite City
Phone 876-3928

J&R AUTO STORES
2nd TIRE 1/2 PRICE
SALE OF SALES
1/2 PRICE MARCH TIRE SALE
OFFERS ENDS MARCH 31ST.

BLACKWALL TUBELESS	FIRST TIRE REG. PRICE EA.	SECOND TIRE ONLY	Plus Fed. Exc. Tax Each
650-13	19.99	9.99	1.81
700-13	19.99	9.99	1.92
735-14	20.99	10.49	2.06
775-14 (750-14)	21.99	10.99	2.19
825-14 (800-14)	23.99	11.99	2.35
775-15 (670-15)	21.99	10.99	2.21
815-15 (710-15)	23.99	11.99	2.36
845-15 (760-15)	25.99	12.99	2.54

WHITEWALLS $3.00 MORE PER TIRE
GUARANTEED 30,000 Miles or 30 Months
CORDOVAN "GRAND PRIX" 4 PLY NYLON CORD
NO MONEY DOWN on TIRES $1.00 Per Week
• NEW WRAP-AROUND TREAD is contoured on the shoulder to give added safety, driving control and super traction on curves and corners.
BUY TWO and SAVE!
Positive TIME-MILEAGE Guarantee.
Lifetime guarantee against defects in workmanship and material for life of original tread. Guaranteed for months or miles as specified against all normal road hazards and wearout. Should your tire fail within the guaranteed period, it will be repaired free of charge or replaced at our option, charging for months or miles of service rendered. Adjustments based on regular selling price of tire at time of replacement prorated as to months or miles.
TIRE TUBES 2.79 to 3.98
...All tires are MOUNTED FREE
Expert "Micro-Precision" Wheel Balancing
Complete with the weights— per Wheel 1.25
Use Your Credit —No Money Down— $1.00 PER WEEK BUY A PAIR AND SAVE
1316 NIEDRINGHAUS AVENUE
Downtown Granite 877-0711

PRINCESS GARDNER® "COUNTRY-AIRE" Accessories

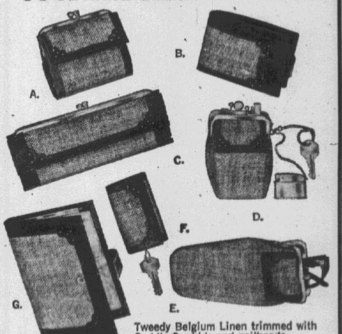

Tweedy Belgium Linen trimmed with Saddle Cowhide and nailheads. Fashion Colors.
A. "Princess" Tri-Partite French Purse $6.00
B. REGISTRAR® Billfold $6.00
C. "Continental" Clutch (with Zipper) $7.50
D. "Time-Out" Cigarette, Coin, Key Case with attached Lighter $4.00
E. Double Eyeglass Case $4.00
F. KEY GARD® ... Case for Keys $3.00
G. Secretary $7.50
Shoppers CHARGE Service "Charge It"
Hudson's JEWELRY
19th and State Sts. 452-3186
Bellemore Shopping Center 452-3188
213 No. Main St. Edwardsville

PLAY Jack TOPS
INSTANT $ WINNER
WIN INSTANT CASH!
Your next bottle of Pepsi, Diet Pepsi-Cola or Mountain Dew could be worth $500. Just peel away the cork liner inside bottle caps. If there's a dollar amount printed on the metal underneath, you're an instant cash winner. Redeem your winnings caps at these convenient
REDEMPTION CENTERS*
The Bank of Alton, 1520 Washington St., Alton, Ill.
Madison County Federal Savings & Loan Assn., 3214 Nameoki Rd., Granite City, Ill.
First Federal Savings and Loan Assn., 300 St. Louis Ave., Edwardsville, Ill.
Union Savings & Loan Assn., 101 West Main St., Collinsville, Ill.
Wood River Savings & Loan Assn., #1 East Ferguson, Wood River, Ill.
Carrollton Beverage Co., Carrollton, Ill.
Carlinville Beverage Co., Carlinville, Ill.
ALL LOCAL WINNERS!
Valid only in Madison, Macoupin, Jersey, Green and Calhoun Counties in Illinois.
*Tear out this ad for future use

BOTTLED BY PEPSI-COLA ALTON BOTTLING, INC., ALTON, ILL. UNDER APPOINTMENT FROM PepsiCo, INC., NEW YORK, N.Y.

Former Madisonian Buried at Santa Ana

Funeral services were held Saturday in Santa Ana, Calif., for Newton L. Prater of Hawaiian Gardens, Calif., who died in that community last Thursday. A former long-time resident of Madison, he had been in ill health for several years.

Mr. Prater, who was in his mid-eighties, was born in this area. He had resided in Madison for many years, prior to moving to Gordon, Wis., and later to California, where he had lived for the past 20 years. He was formerly employed as a patternmaker at General Steel Industries.

Among the survivors are his wife, Mrs. Grace Prater; one son, Lee Prater of Hawaiian Gardens, Calif.; and a niece, Mrs. Marie Griffin of 1822 Grand avenue.

Attending Convention

Sister Mary Francis and Mrs. Shirley Motes of the accounting department at St. Elizabeth Hospital left Tuesday to attend the annual two-day meeting of Hospital Accountants being held in Springfield. The meeting ends today.

TAXES?
C. JUNGELS, 1924 EDISON

AUTO INSURANCE CANCELLED
Accident and Liability Insurance?
Financial Responsibility Filing
See
McManaway Agency
502 Madison Ave. 452-3363

Easter Programs Due Tomorrow

Tomorrow is the deadline for pastors or church secretaries to submit Palm Sunday and Easter programs for publication in special sections of the Press-Record in the next two weeks.

The Palm Sunday programs will be published April 4 and the Easter programs on April 11. The special Palm Sunday and Easter sections are provided as a community service.

Programs may be brought to the Press-Record office, 1815 Delmar avenue, between 8:30 a.m. and 5 p.m., and if the office is closed, may be dropped through mail slots at either of the front doors.

Air Force Promotion For David A. Gray

Mr. and Mrs. Raymond G. Gray, 2721 Stratford lane, has been notified their son, David A. Gray, has been promoted to sergeant in the U. S. Air Force. He is a jet engine mechanic at Fairchild AFB, Wash., and a member of the Strategic Air Command.

The sergeant, a graduate of Granite City high school, attended Southern Illinois University and is married to the former Nancy J. Jackson.

LIST WITH
ABRAMS REAL ESTATE.
WE GET ACTION.
CALL 451-7788 or 877-5776

INSURANCE
CALL
E. J. Miller & Co., Inc.
1332 19th St. Washington Theatre Bldg.
876-8813 Granite City, Ill. 452-2134

PAT URBAN

Pat Urban Seeks GOP Congress Nomination

Pat Urban, (R-Highland), a former resident of Madison, is a candidate for the Republican nomination as congressman for the 23rd Congressional District which is made up of 14 counties and 13 townships of Madison county.

Urban, 56, who has been a resident of Madison county most of his life and now lives with his wife, Mildred, a native of Madison, on a farm near Grantfork north of Highland in Saline township. They have four sons and a daughter.

He helped organize the first full-time Chamber of Commerce in Collinsville and served as its president. He also served as president of the Pleasant Grove board of education, and is a former president of the Collinsville Lions Club. He was educated in Rockwood and Granite City schools.

Urban said he plans to devote full time to his campaign and is available as a speaker to interested groups.

Sp4 Charles Thomas Given Commendation

Specialist Four Charles D. Thomas, 25, son of Mr. and Mrs. Joseph J. Thomas jr., 1701 Fifth street, Madison, has received the Army Commendation Medal while serving with the First Signal Brigade near Long Binh, Vietnam.

Spec. Thomas earned the award for meritorious service as a clerk-typist in the brigade's Headquarters Company.

Payroll, Sick Leave For GC Total $45,726

A $44,844 half-month payroll and half-month sick leave payments totaling $882 wer approved Monday night by Granite City council members.

Alderman Paul Rutledge, chairman of the Finance committee, reported that a change in state law may result in a large increase in the city's cost for firemen's pensions.

He noted the tax levy in recent years has been $55,000, but with the prospects of additional retirements, the total could go as high as $110,000, but most likely will be closer to $75,000 to $80,000.

"We're not the only city in the state faced with this, but we'll have to reach a decision in the near future," the alderman said, adding that one meeting of the Finance committee and firemen has been held and other meetings are to be scheduled.

Rutledge also called for a change in the city law designating firemen and policemen as city employees. Because of separate programs for police and firemen, they are not included in the city's workmen's compensation plan, he explained, and for that reason all policemen and firemen should be designated as city officers. An amendment to the ordinance making that change is to be prepared.

Council members voted approval of the one-week bill list.

Summers is Promoted To Warrant Officer

Chester L. Summers, 21, whose parents, Mr. and Mrs. James Killian live at 1112 Grand avenue, Madison, was appointed to the rank of warrant officer, this month while serving with the 15th Military Intelligence Battalion at Fort Bragg, N. C.

Army warrants are awarded on a competitive basis to meet the demand for qualified men to serve in highly technical positions. WO Summers is an image interpreter assigned to the battalion's Headquarters Company.

New Clerical Work Force Available to Industry

A work force of newly trained employees who have completed 44 weeks of instruction under the Manpower Development and Training Act will be available to area industries and businesses following graduation of the classes at the MDTA facilities in East St. Louis tomorrow, according to announcement by Malcolm A. Thompson, manager of the Illinois State Employment Service office in Granite City.

Thompson said the new trainees will graduate as clerk typists, key punch operators and stenographers. The classes were established, Thompson said, after labor-management representatives pointed out a lack of qualified trained clerical personnel in the area.

Letters have been sent to industrial and business firms announcing the availability of the new work force and urging potential employers to contact the employment office for arrangement of interviews.

Thompson said that representatives of his office will call on firms to provide more information on the training program and to discuss specific needs, if employers request such service.

Arrangements also may be made for a tour of the training facilities, not only for the clerical program, but also for other courses offered, including auto mechanics auto body repair men, mechanical drafting, welding, production machine operators, sheet metal workers, hotel cooking, electric appliance servicemen, gas engine repairmen and upholstery.

Webelos of Pack 96 Tour Press-Record

Webelos members of Cub Pack 96, sponsored by Maryville school PTA were taken on a tour of the Press-Record Monday afternoon, by Robert Patrick, a member of the staff.

Those attending were Mike Cooper, John Scott, Nick Popilchak, Bill Davis, Mike Hand, Rickey Browning, Dennis Stout, Bryan Barnes, Mike Turner and Randy Robertson. In the absence of their Webelos Leader William Davis, they were accompanied by Mrs. Opal Davis and Mrs. John Hand.

Family Life Insurance Co.
Takes Pride In Announcing
the FL-21
1. Just 1 premium will insure your child to age 21!
2. The amount of insurance Grows With Your Child!
3. Future insurance protection is assured, because no evidence of insurability is required at age 21!
For further information call 931-4545 or write E. B. Hecht, 2236 Dawn Pl., Granite City or 707 Berkshire Blvd., E. Alton, Ill.

Man of the Month Award By Firm Goes to Bottani

Joseph A. Bottani jr., representative of the John R. Bassett agency, here, has earned the Man-of-the-Month award from the Ohio National Life Insurance Co. This is one of the company's highest sales honors, and is the tenth major award Bottani has earned in less than three years.

Bottani attended the Spring Hill College and the Missouri School of Mines. He resides with his wife and family at 413 Blue Ridge drive, Belleville.

Birthday Cards
. . . And . . .
CARDS FOR
ALL OCCASIONS
HALLMARK & GIBSON
QUALITY CARDS
GRAHAM'S
BOOK STORE
Niedringhaus and Delmar

"Gateway To Better Living"
GATEWAY
LOANS
1223 Madison Ave.
TR 7-7300
$25 to $800
Confidential
Fast Service
Women or Men
Consolidation
Of Bills
Friendly Harvey
NEED A "FAST FIFTY?"
You May Borrow $50 For 30 Days — Your Cost Is Only $1.50
OUR MONTHLY PAYMENT PLAN
Borrow $120.00 Pay Back $ 5.00 Monthly — Plus Interest
Borrow $192.00 Pay Back 8.00 Monthly — Plus Interest
Borrow $240.00 Pay Back 10.00 Monthly — Plus Interest
Borrow $300.00 Pay Back 12.50 Monthly — Plus Interest
Borrow $498.00 Pay Back 20.75 Monthly — Plus Interest
Borrow $600.00 Pay Back 25.00 Monthly — Plus Interest
Borrow $798.00 Pay Back 33.25 Monthly — Plus Interest
AT THE MONTHLY RATE OF 3% ON LOANS OF $150.00 OR LESS, 2% ON BALANCE ABOVE $150.00 UP TO $300.00. 1% ON ALL BALANCES IN EXCESS OF $300.00. Loan can be paid off at any time and INTEREST IS CHARGED ONLY FOR THE ACTUAL TIME YOU KEEP THE MONEY ON YOUR UNPAID BALANCE. . . .
Loans Made to Men and Women. CONFIDENTIAL SERVICE.
Hours: Mon.-Thurs. 9:00-5:00; Fri. 9:00-7:00; Sat. 9-12
HOME OF THE "FAST FIFTY"

THE DODGE BOYS GIVE YOU MORE TRUCK FOR YOUR BUCK
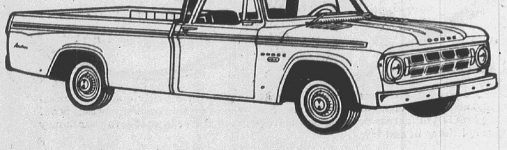
DODGE ADVENTURER
WORKHORSE BY DAY HANDSOME SPORT BY NIGHT
The new Dodge Adventurer is a workhorse by day, a handsome sport by night. It's loaded with tough Dodge features to get the job done. Features like: I-beam suspension, full-depth double wall box, wide, wide tailgate and lots more. Yet, it's trimmed, carpeted, cushioned and so good looking you'll want to take it everywhere. See it now at the dealin' Dodge Boys!
THE DODGE BOYS
FARRINGTON MOTORS, INC.
1911 Madison Ave. Granite City, Ill.
AUTHORIZED DODGE DEALERS CHRYSLER MOTORS CORPORATION

BOND TIRE CO. SAFETY TIRE SALE
Armstrong SAFETY TESTED TIRES
PT-100 Full 4-Ply
WRAP AROUND TREAD—NYLON TUBELESS—4 YEAR GUARANTEE
Whitewall All Sizes
ONE LOW PRICE
6.50x13 6.70x15
7.00x14 7.75x15
7.35x14 7.10x15
7.50x14 8.15x15
7.75x14 7.60x15
8.00x14 8.45x15
8.25x14 9.00x15
8.50x14 8.00x15
8.55x14 8.20x15
$19 PLUS FEDERAL TAX
Blackwalls Proportionately Low Priced
TAXES
6.50x13—$1.81
7.35x14—2.06
7.75x14—2.19
8.25x14—2.35
8.55x14—2.56
7.75x15—2.21
8.15x15—2.36
8.45x15—2.54
9.00x15—2.81
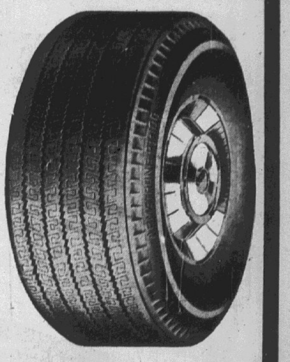
ADDITIONAL SAVINGS with COUPON BELOW
BRAND NEW Armstrong Rhino Tires
$13.95 Plus Fed. Tax $1.88 to $2.40
7.50x14 8.15x15
8.25x14 8.45x15
7.35x15 All Blackwalls
ECONOMY PRICED FOR FAST SALE
1 TIRE $1.00
2 TIRES $2.00
COUPON SPECIAL
$1.00 Off Our Advertised Price
Limited Time Only
With Purchase of Each
ARMSTRONG TIRE
SAVE $4.00
BOND TIRE CO.
5100 STATE 271-6688
9001 COLL. RD. 345-1323
Expires March 31st
3 TIRES $3.00
4 TIRES $4.00
"Use Your Shoppers Charge Credit Card"
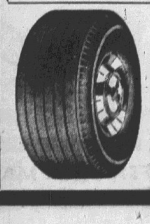
BOND TIRE CO.
9001 COLLINSVILLE ROAD
COLLINSVILLE, ILLINOIS Phone 345-1323
OPEN EVERY WEEK NIGHT 'TIL 8 P.M. — SATURDAY 'TIL 5 P.M.
E. ST. LOUIS
5100 State
271-6688
Open Mon., Thurs., Fri. 'til 8
ALTON
2612 E. Broadway
Phone 465-5951

Speech Therapy is Offered Here by Easter Seal Society

Another division sponsored from funds of the Easter Seal Society is a class in speech therapy held each Tuesday at the Venice public library.

Mrs. Barbara O'Leary of St. Louis county serves as the speech therapist for children ranging in age from four to 17. She is able to handle approximately eight to 10 children, giving each a half hour of time for their individual needs.

Mrs. O'Leary said some of the children have only a slight speech problem, some have a tendency to change their W to R in speaking and the more serious have no speech at all.

Referrals are made by doctors and the schools for the most part, but some are from the Department of Mental Health and from the Division of Service For Crippled Children, Mrs. O'Leary said.

The man center working in speech therapy is located in Alton. There is no limit on time spent with each child and they are not enrolled for a specific number of months but on the basis of their own progress.

Miss Marie M. Ropp, executive director of Easter Seal Society of Southwestern Illinois, said the counties comprising the southwestern Illinois district are Madison, St. Clair, Monroe, Clinton, Bond, Jersey and Washington.

She added that in the recent campaign held March 7-10, 90% of the funds raised in this area will support local services.

SPEECH THERAPIST, Mrs. Barbara O'Leary shown working with a small boy during her class at the Venice Public Library on Tuesdays, a division of the Easter Seal Society aiding children who are in need of speech therapy.

Mrs. Anna Wondra, 82, Dies; 63-Year Resident

Mrs. Anna Wondra, 82, of 1815 Sixth street, Madison, succumbed to a 15-year illness at 6:40 p.m. Monday at St. Elizabeth Hospital, where she had been a patient 20 days.

Mrs. Wondra, who had resided in the Quad-Cities for 63 years, was born in Yugoslavia. She was a member of St. Mary's Roman Catholic Church of Madison. Her husband, Joseph Wondra, died on May 4, 1934.

Survivors include four daughters, Mrs. Rose Schmitt of Venice, Mrs. Matt (Ann) Goldasich of Cedar Lake, Ind., Mrs. Frank (Molly) Schenhoffer of Madison and Mrs. Edward (Mary) Wylie of South Whittier, Calif.; two sons, Joseph Wondra of Granite City and Frank Wondra of Steelville, Mo.; a sister, Mrs. Louise Merickorek of Czechoslovakia; one brother, George Mutka of Yugosalvia; 19 grandchildren and 19 great-grandchildren.

Funeral services were held today. Details are given elsewhere in this issue.

State Issues Charter To Drapery Company

A foreign corporation charter has been issued by Secretary of State Paul Powell to Drapery Workroom Inc. of Missouri to do business in Granite City. The agent is Mel Kline of Granite City. Stated capital is $10,000.

The firm is authorized to engage in the business of drapery manufacturer and supplier and to design, manufacture, sell at wholesale and retail and generally deal in the production, manufacture or preparation of all forms of draperies, tapestries, curtains, window shades, slip covers and other items.

Leonard Merkadeau of Olivette, Mo., is president, and Leonard Goldberg of University City, Mo., is secretary. The correspondent is Ramon J. Morganstern of St. Louis.

READY MIX CONCRETE
CALL LYBARGER
GL 2-3107 or GL 2-6180

Guideposts

Ability to understand our mistakes in the past is just as important as the ability to look into the future.

EAGLE STAMP
Extra CASH Savings
EAGLE STAMPS
DOUBLE EAGLE STAMPS ON TUESDAY
DANIEL CLEANERS
1830 STATE ST. 877-0407

Soldier Expected from Vietnam; Promoted Sgt.

Army Sgt. E-5 Dennis C. DeMontmollin, 19, is expected to arrive home from Vietnam today or tomorrow, according to word received by his family this week.

The serviceman, who was recently proomted to sergeant, is the son of Mr. and Mrs. Gerald D. DeMontmollin, 2318 Lincoln avenue, and husband of the former Miss Sandra Crafton of the 2400 block of Terminal avenue.

Sgt. DeMontmollin enlisted in the Armed Forces 18 months ago and went to Vietnam last March. Most of his overseas tour was spent with the 500th Engineer Company at Ben Hoa, north of Saigon. Prior to enlistment, he attended Granite City high school.

Recovering from Surgery

Walter Sons, 2504 Grand avenue, a member of the board of directors of State Loan and Savings Association, is recovering from major surgery he underwent recently at St. Mary's Hospital, Clayton, Mo. He will remain there for an indefinite time, as a patient.

Marine Cpl. Wiedower Arrives in Vietnam

Marine Cpl. William C. Wiedower, son of Clem E. Wiedower, 222 Briarcliff, has reported for duty with the First Marine Aircraft Wing in Vietnam.

The wing is the air arm of the Third Marine Amphibious Force in the five northern provinces of Vietnam. It operates fighter, attack, reconnaissance and transport aircraft and helicopters and provides aviation support to the First and Third Marine Divisions and other American and allied forces in the area.

Tri-City Park

MRS. LEOLA TUCKER
1234 Edwardsville Road
876-7227

Mr. and Mrs. George Staggs and family of William John court had as Sunday dinner guests Mr. and Mrs. Clyde Staggs of Cahokia.

* * * *

Malcolm Wallace, 1226 Edwardsville road, returned Sunday after going by plane to Atlantic City, N. J., to attend an AFL-CIO Steelworkers convention and to Kansas City, Mo., for a second such meeting.

ATTENTION ALL GIRLS!
Prepare now for the Proms that are coming . . .
See our exciting collection of Formals today!
Stefanie's
LADIES APPAREL
Corner 19th and Edison Ave.

FRIEDMAN'S
FIFTH AND MADISON
WARMLY WELCOMES BOTH OLD FRIENDS AND NEW
46th
COME CELEBRATE OUR BIRTHDAY WITH US! WE'RE PROUD OF OUR RECORD OF SERVICE, QUALITY AND VALUE!
ANNIVERSARY sale

3 FOR YOUR MONEY
THESE 3 EXCLUSIVE BENEFITS MAKE ONE GREAT SEALY VALUE!
1 SAME COVER USED ON A SEALY POSTUREPEDIC® THAT SOLD FOR $30 MORE
2 SAME REINFORCED EDGE SUPPORT FROM A SEALY THAT SOLD FOR $20 MORE
3 SAME DURA-GARD INNERSPRING FROM A SEALY SELLING FOR $10 MORE

NOW ONLY $49.95 Twin or full size Each piece
Queen Size 60 x 80" $139.95 2-pc. set
King Size 76 x 80" $199.95 3-pc. set
Sealy Rest Guard
Any other time you'd expect to pay $10-$30 more for a Sealy mattress with these costly quality features! But now you pay a lot less for this comfort combination—because Sealy's once-a-year Anniversary Sale is on! Here's the look of luxury, the firm feel of famous Sealy inner construction . . . at a price that says your money *does* buy more in our sleep shop! Come in and try it.

GLEAMING NEW ALL STEEL 66-INCH SINK And WALL CABINET
BOTH FOR $139.95
WITH FAUCET AND BASKET STRAINERS
IF PURCHASED SEPARATELY . . .
66" Sink Unit $119.95
66" Wall Unit $24.95

BEAUTIFUL • SPACIOUS • DURABLE • EASY-TO-CLEAN
There is nothing that will add more beauty or convenience than a new sink and wall cabinet for your kitchen. They are self-contained complete with faucet and basket strainers, ready for quick and easy installation . . .
Rugged steel finished in gleaming white or lustrous coppertone. Carefree, lasting beauty. Buy now and save!
Makes Your Kitchen Look New!

54" SINK And WALL CABINET . . . . . $99.95 FOR BOTH
IF PURCHASED SEPARATELY
54" SINK UNIT - - - - - - - - $84.95
54" WALL CABINET - - - - - - - $19.95

FOR EVEN MORE LUXURY TRY THE NEW SEALY HEALTH GUARD

Sale-priced at only $59.95 each piece full or twin
Features Sealy's finest cushioned deep quilting plus an elegant cameo-satin flocked cover. A great luxury buy at this sale price. Try it today!

FIRM Golden Sleeper
• Button-free surface
• Crush-proof borders
• Duro Flange borders
• Woven stripe cover
during our GOLDEN SLEEP SALE $39.95 Full or twin, ea.-pc.

OPEN EVERY MONDAY AND FRIDAY NIGHT
FRIEDMAN'S FIFTH AND MADISON
Phone 877-6000

NOW AT Franklin Union MONTH-END SALE

WE'RE DOING OUR SPRING HOUSE CLEANING EARLY
THIS YEAR AND WE HAVE LOADS OF HOME FURNISHING BARGAINS AT NEVER TO BE REPEATED SAVINGS...
COME EARLY FOR BEST SELECTIONS — SALE POSITIVELY ENDS MARCH 30!

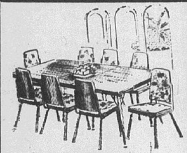

SAVE $50
FAMILY SIZE 9-PC. DINETTE 72" WALNUT PLASTIC TOP TABLE WITH 8 TWO-TONE FINISHED CHAIRS
Reg. $149 **$99**

SAVE $80
90" SOFA AND CHAIR MODERN, HANDSOME STYLE ATTRACTIVE TWEED COVERS FOAM CUSHIONS
REG. $249 BOTH **$169**

SAVE $81
FRENCH PROVINCIAL BEDROOM. TRIPLE DRESSER WITH FRAMED MIRROR, CHEST-ON-CHEST AND CHAIR BACK BED. FRUITWOOD FINISH
Reg. $319 **$238**

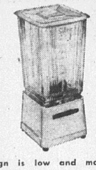

BLENDER
A REAL TIME SAVER!
This blender's over-all design is low and modern, counter-hugging and sturdy. Its spin blades and whirlpool action make it self-washing and self-rinsing!
$8.88

SAVE $90
QUILTED FRENCH PROVINCIAL 80" SOFA AND MATCHING CHAIR. COMFORTABLE FOAM CUSHIONS. FRUITWOOD TRIM.
REG. $259 **$169**

SAVE $47
EMERSON 23" TV WITH ROLL-AROUND CART
REG. $198 **$151**

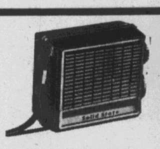

TRANSISTOR RADIO
A precision instrument of advanced electronic engineering, compact to fit in a pocket or purse yet reproducing clear ample sound. Earphone attachment included.
$2.99

SAVE $121
8 PC. BASSETT DINING ROOM. OIL FINISH WALNUT, INCLUDES BUFFET, EXTENSION TABLE & 6 CHAIRS. LARGE CHINA $149 EXTRA
Reg. $470 **$349**

SAVE $27
- MODERN DINETTE SET
- WALNUT PLASTIC TOP
- 4 HI-BACK CHAIRS,
- BRONZETONE LEGS
- SELF-EDGE TABLE

REG. $75 **$48**

LIVING ROOM TABLE GROUPS WALNUT, FRUITWOOD, MAHOGANY CHERRY FINISHES, ALL STYLES
GROUP 1 — VALUES TO $19.95 SALE PRICE **$9**
GROUP 2 — VALUES TO $39.95 SALE PRICE **$19**

SAVE 50%
AREA RUGS, RAYON AND COTTON LOOP SHAGS. MANY ATTRACTIVE COLORS.
27"x48" $2.29
3'x5' $4.99

SAVE $40
SERTA QUEEN SIZE, 60"x80". MATTRESS AND BOX SPRING ENSEMBLE. EXTRA FIRM CONSTRUCTION, PRE-BUILT BORDERS AND DURABLE COVER
REG. $139 **$99**

HANDY-HANNAH STEAM & DRY IRON
- Jiffy Switch Changes "Steam" to "Dry"
- Special Setting for Wash 'n Wear & New Synthetics
- Large, Easy-to-Fill Funnel
- Plentiful Cushion of Deep Penetrating Steam

$7.77

SAVE $70
TRADITIONAL 3-CUSHION SOFA AND MATCHING CHAIR. BEAUTIFUL MATELASSE COVERS WITH KICK PLEAT SKIRT
REG. $249 **$179**

SAVE $75
13 CUBIC FOOT LARGE SINGLE DOOR HOTPOINT REFRIGERATOR
REG. $229 **$154**

SAVE $43
12 LB. HOTPOINT AUTOMATIC WASHER
Reg. $209 **$166**

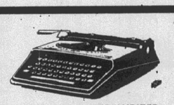

REMINGTON TYPEWRITER and TYPING TABLE
In avocado. Free Remington Touch-Typing Course and Slim-Line Carrying Case.
BOTH FOR **$49.95**

SAVE $41.95
MODERN OR COLONIAL MR. AND MRS. CHAIRS AND OTTOMAN. FULL 4" THICK LOOSE SEAT CUSHIONS—SCOTCHGARD COVER
REG. $139.95 **$99**

SAVE $42
ROOM SIZE RUGS 12'x12' to 12'x15' • 100% CONTINUOUS FILAMENT NYLON • BOUND ON ALL SIDES
REG. $119 YOUR CHOICE **$77**

30" W x 15" D x 66" H

SAVE $12.95
CHINA UTILITY
SLIDING GLASS DOORS, ELECTRIC OUTLET, OPEN WORK SHELF, UTILITY DRAWER, STORAGE FOR POTS AND PANS, WHITE EXTERIOR, AQUA INTERIOR.
Reg. $49.95 **$37**

SAVE $42
HOTPOINT 350 LB. UPRIGHT FREEZER
Reg. $203 **$161**

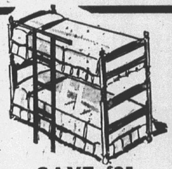

SAVE $31
39" TWIN BUNK BEDS, COMPLETE WITH 2 INNERSPRING MATTRESSES, STURDY LINK SPRINGS, GUARD RAIL AND LADDER, RUGGED MAPLE FINISH
Reg. $119 **$88**

50% & MORE OFF
MATTRESS AND BOX SPRINGS LARGE SELECTION OF TWIN OR FULL SIZE. ODDS AND ENDS, MIS-MATCHED TICKINGS. TERRIFIC VALUES!
VALUES TO $39.95 **$19.88**

SAVE $20-$30
RECLINER CHAIRS SOME ONE OF A KIND, SOME FABRICS, SOME DURABLE VINYLS. GOOD SELECTION OF STYLES.
$69

SAVE $90
- SOFA SLEEPER
- APARTMENT SIZE WITH MATCHING TWEED CHAIR
- REVERSIBLE FOAM CUSHIONS
- FULL SIZE INNERSPRING MATTRESS

REG. $249 **$159**

SAVE $21
SERTA OR SIMMONS TWIN SIZE MATTRESS AND BOX SPRING SETS. TUFTED AND TUFTLESS. MATCHED AND MIS-MATCHED COVERS!
REG. $69 YOUR CHOICE **$48**

20% OFF
ALL AIR CONDITIONERS EMERSON, FEDDERS, HOTPOINT, NORGE SIZES AVAILABLE 5,000 to 24,000
FIRST PAYMENT MAY 1, 1968

SAVE $38.50
SYMPHONIC AM/FM WALNUT STEREO
Reg. $194.50 **$156**

NEW ELECTRIC SLICING KNIFE

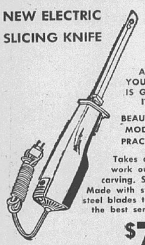

ALL YOU DO IS GUIDE IT! BEAUTIFUL-MODERN-PRACTICAL!
Takes all the work out of carving. So easy. Made with stainless steel blades to give the best service.
$7.77

DAY-N-NITER COUCHES
VINYL COVERED COIL SPRING CONSTRUCTION WITH REMOVABLE BACK BOLSTER
2 FOR $56 ea. **$29**

SAVE $31
7 PIECE DINETTE SET CHROME OR BRONZE TABLE EXTENDS TO 60 INCHES. 6 MATCHING CHAIRS. HIGH PRESSURE PLASTIC TOP!
REG. $99 **$68**

SAVE $10
EUREKA VACUUM CLEANER POWERFUL 1/3 HP. MOTOR HINGED TOP OPENS WIDE FOR EASY BAG CHANGES. VINYL BUMPER. INCLUDES 8 PC. CLEANING TOOL SET!
Reg. $39.95 **$29.95**

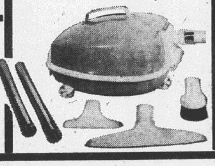

SAVE $40
FRENCH PROVINCIAL OPEN STOCK DINING ROOM GROUPING. FRUITWOOD FINISH. CHOOSE FROM BUFFET, OVAL EXTENSION TABLE OR SET OF 6 CHAIRS
REG. $159 YOUR CHOICE **$119**

SAVE $30
ZENITH 18" PORTABLE TV HAND WIRED CHASSIS
Reg. $159 **$129**

SAVE $10
4 PC. LUGGAGE SET LIGHTWEIGHT, FIBERGLASS, REINFORCED, FULLY LINED, FLEXIBLE VINYL HANDLE. SLIDE-TYPE LOCKS.
Reg. $39.95 **29.95**

SAVE $151
FRENCH PROVINCIAL TRIPLE DRESSER BEDROOM SUITE. DISTRESSED FRUITWOOD FINISH, BEAUTIFULLY APPOINTED TRIM AND HARDWARE.
REG. $449 **$298**

SAVE $41
MAGIC CHEF 36" GAS RANGE
Reg. $156 **$115**

SAVE $11
COLUMBIA PORTABLE PHONOGRAPH
Reg. $48 **$37**

SAVE $9
30" METAL WARDROBE. IDEAL FOR SEASONAL STORAGE. STORES UP TO 18 GARMENTS. 2 DOORS AND HAT SHELF.
REG. $27.95 **$18.88**

SAVE UP TO $100

FINAL 3 DAYS!
Magnavox
ONCE-A-YEAR FACTORY-AUTHORIZED
ANNUAL SALE

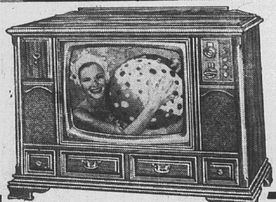

NOW ONLY **$595**
SAVE $55 Early American model 756 with 295 sq. in. rectangular screen. On swivel casters. Also in three other styles.

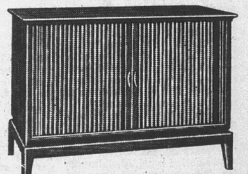

NOW ONLY **$595**
SAVE $55 Contemporary model 584 with 295 sq. in. screen. Shown with Tambour Doors closed. Also in Italian Provincial.

Enjoy BIGGEST PICTURE COLOR TV

Just Turn It On! MAGNAVOX Instant Automatic Color, the most important advance in Color TV, was first perfected and introduced by Magnavox in 1964! It "fine-tunes" itself to bring you a perfectly tuned picture that automatically stays precise on every channel every time! Thrill to brilliant 295 sq. in. rectangular pictures—today's biggest! Exclusive CHROMATONE gives you richer, far more vivid color; warmer black and white pictures. QUICK-ON pictures flash-on four times faster than others, eliminating "warm-up" delay. And, program realism, You'll also have the satisfaction that comes from knowing you own today's finest most reliable Color TV. Come in today—select from many Magnavox Color TV furniture styles.

NOW ONLY **$565**
SAVE $60 Mediterranean model 744 with 295 sq. in. rectangular screen. On swivel casters. Your choice of five authentic styles.

5 FULL FLOORS OF FURNITURE & APPLIANCES
1st PAYMENT IN MAY
HURRY IN FOR BEST SELECTIONS!

Franklin Union
Shop Where Over 5 Million Have Saved Since 1898
GRANITE CITY... 19th and Delmar

OPEN 'TIL 9 P.M. EVERY NIGHT
NO MONEY DOWN
PHONE... 451-7474

EAST ST. LOUIS	DOWNTOWN ST. LOUIS	GRANITE CITY	NORTHWEST ST. LOUIS	ALTON, ILLINOIS
227 Collinsville Ave.	11th and Franklin	19th & Delmar	Union & Natural Bridge	300 E. Broadway
Open 'Til 9 P.M. Mon. and Fri.	Open 'Til 9 P. M. Nightly	Open 'Til 9 P. M. Nightly	Open 'Til 9 P. M. Nightly	Open 'Til 9 P. M. Nightly

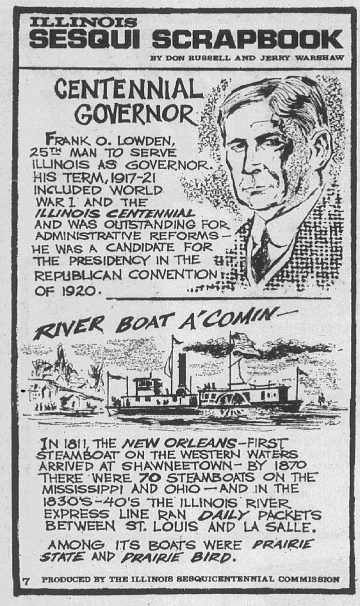

Home Still Your Castle -- Even If It's a Cabin Boat Or a Camper

(Tri-City and Illinois Bar Association)

Planning a vacation or weekend excursion in your camper car or cabin boat this spring or summer?

An Illinois State Bar Association publication says that your home is your castle, even if it is only a temporary one, on the road or afloat.

The 100-page booklet, entitled "Your Bill of Rights," offers discussions by attorneys of the 23 basic rights guaranteed in the Bill of Rights, the first 10 amendments to the U. S. Constitution.

One of the points made is that the constitutional protection against unreasonable search and seizure applies to automobiles and to boats as well as to fixed dwellings.

The author of the chapter headed, "Amendment IV — Search and Seizure," states that the amendment, which has its history in the abuse of search warrants in England and in the American colonies, must be interpreted in the light of modern - day conditions. He adds:

"A liberal interpretation . . . has extended the constitutional protection to barns, out-buildings, vacant buildings, offices and places of business, garages, automobiles, boats and hotel rooms."

However, the writer adds, "The rules of the courts as to searches of movable objects such as automobiles and boats are more relaxed than in the case of stationary objects such as buildings . . .

Evidence secured without a search warrant in connection with the valid arrest of an individual does not violate the constitutional provisions — provided the evidence secured is closely associated with the individual arrested and the crime committed, both as to time and place."

That means evidence found in a man's car at the scene of his arrest for an apparent crime might be used against him, even if obtained without a warrant for the search of the automobile.

The free booklet, "Your Bill of Rights," is available on request to the Illinois State Bar Association, Springfield, Ill., 62701.

Origin of South Vietnam Traced

(U. S. Department of State)

Will you explain when the "Republic of South Vietnam" became an independent nation?

I have just finished reading a book, "Toward Peace in Indo-China" by Anthony Eden, who was present at the 1954 Geneva Conference.

He sets down the entire text of that agreement.

Nowhere in that agreement is any independent South Vietnam conceived or agreed upon.

Instead, unity and general elections, including both North and South, are set forth.

I notice in the State Department literature that they state "armed attack" as the basis for your destruction there.

Will you please explain if "armed attack" against an illegal nation is a legal basis?

R. R. R.

Dear Mrs. R.:

The 1954 Geneva Accords established both South and North Vietnam as international entities with independent international status.

The Accords temporarily divided Vietnam into two zones, each to be administered by its respective authorities until the unification of the country.

Foreign nations have recognized this separate and distinct status by establishing diplomatic relations with Saigon or Hanoi or both.

The provisional military demarcation line drawn by the Accords, although not a political or territorial boundary, is an international frontier that under international law must be respected.

To this extent, the division of Vietnam is similar to that of Germany or Korea.

It is self-evident that if a state is divided by an internationally recognized demarcation line, the two parts of that state must refrain from attacks or hostile acts against each other.

Thus, an attack by North Korea on South Korea or by East Germany on West Germany would be illegal. Such actions are no less "aggression" or "armed attack" by one state against another.

* * * *

Montenegro

We would be most appreciative for any assistance which you could give us in locating His Royal Highness Prince Mirko of Montenegro, Head of the House of Petrovich-Njegosh, claimant to the throne of Montenegro.

R. J. D.

Dear Mr. D.:

On the basis of an informal inquiry, we have learned that Prince Michel d'Montenegro resides at 28 Place Denfert-Rochereau, Paris 14, France.

We understand that Prince Michel (or Mihailo, as his name is in Serbian) is the senior member of the Petrovich-Njegosh family.

We understand also that Prince Michel refused Mussolini's offer of the throne of Montenegro during the second world war when, as part of the Axis policy to dismember Yugoslavia, an attempt was made to re-establish Montenegro as a separate unit.

We mention this because, in some books, Prince Mirko is named as the man who refused Mussolini's offer of the throne.

This confusion may result from the fact that Prince Michel's father was Prince Mirko who in turn was a son of King Nikola of Montenegro.

Futhermore, Prince Michel has a son named Prince Nikola.

Prince Michel was born in 1908.

Prince Michel's father, Prince Mirko, died in Austria after the first world war.

* * * *

Do you have an inquiry?

Send it to: "The Diplomatic Pouch," P/MS, Room 4835, U. S. Department of State, Washington, D. C. 20520.

• • • EDITORIAL • • •

Granite City Press-Record

PUBLISHED MONDAY AND THURSDAY
by Quad-City Publishing Co.
1815 Delmar Ave., Granite City, Ill. 62040
876-2000

EDITOR AND PUBLISHER C. E. Townsend — GENERAL MANAGER A. J. Mueller Jr.
ASSOCIATE EDITOR Wm. F. Winter — NEWS EDITOR Jule D. Bartels

MEMBER
Audited Paid Circulation ABC
Southern Illinois Editorial Association
International Conference of Weekly Newspaper Editors
Illinois Press Association — MEMBER 1968 NEWSPAPER
NATIONAL NEWSPAPER ASSOCIATION 1968 SUSTAINING MEMBER

Seven cents per copy. By mail to Granite City Rural Routes, $5.50 per year; first, and second zones, $7.50 per year; third and fourth zones, $8.00 per year; fifth, sixth and seventh zones, $8.50 per year. Six months subscription one-half annual rate. Servicemen—$3.80 per year, $1.90 for 6 months. — Anywhere in the world.

Profitable Operation Is The Only Security For Smith Frame Plant Or Any Other Business

Quad-Cityans were pleased and relieved to learn Monday that the A. O. Smith Corporation board of directors had voted to continue operation of the Granite City auto frame plant.

A major role in the effort by local citizens and mayors to keep the plant in operation was played by the Chamber of Commerce and its president, Howard Kaseberg, who headed the delicate and unique discussions.

The plant is only on "probation," however. Its production and earnings must move well into the satisfactory range and stay there, or it will be closed.

With 15 other plants, the Smith firm is large enough to abandon ineffective facilities and concentrate its efforts in locations and endeavors compatible with its goals and obligations.

The few employees still not convinced that closing was imminent cite the fact that such a prospect had been mentioned often in the past. But this only bears out that the plant's economic performance has been below par for much of its 13-year history. There has been long and real concern over it, deepened by its duration.

There is, perhaps, a natural tendency for a community to regard any enterprise involving large buildings and costly equipment as permanent. Now, there may be greater realization that nothing is permanent unless it stands the tests of competition and profitability.

It is simply impossible to attract the financial backing essential to any manufacturing activity unless its earnings are comparable to what could be obtained by investing the same money elsewhere.

What lies ahead? It is difficult to say. The board decision—reversing a management committee recommendation to close the plant—was not unanimous. The majority action used the phrase "at this time" and a company statement regarding the local plant Monday afternoon said "there is still serious question as to its future success."

Quad-Cityans accept at face value the conclusion that "despite these facts, the board has determined that a further sincere effort should be made to achieve satisfactory results."

With equally sincere efforts, the plant staff and this community hope to see a record so successful that A. O. Smith comes to regard Granite City as one of its strongest links and happiest experiences. This will require the closest cooperation and greatest possible teamwork between management, supervisory personnel and employees.

Home Building, Government Studies Might Help County Keep Pace With Regional Growth

Latest estimates by the American Statistical Association's St. Louis chapter indicate that, while gaining in population, Madison county is falling behind the average growth in the two-state metropolitan area.

Accounting for 10.7% of the bi-state region population at the time of the 1960 census, Madison county now has only 10.4% of the total. The Statistical Association believes that during the past eight years, this county has expanded 11.7% to a 251,000 level while the territory of St. Louis, four Missouri counties and two Illinois counties has grown 13.8% to 2,395,000.

Many factors affect population trends, but one wonders to what extent home building and financing policies and conditions play a role. New subdivisions continue to be built in some sections of the region but are not being started on any large scale here. The differing availability and cost of homes, plus the reasons for such variations and the steps necessary to remedy them, ought to be studied and acted upon.

Governmental services and costs also deserve exploration. Leading all other states in the number of local-level governmental agencies, Illinois through its laws and court rulings unquestionably has encouraged splintering of taxing bodies and discouraged expansion of municipal boundaries in line with a community's actual growth. The resulting cost duplication and service inefficiencies may well be in the thoughts of some of those who decide to reside outside Madison county and Illinois.

We wouldn't trade the 11.7% growth rate for St. Clair county's 6.3% gain, St. Louis's 7.6% loss or East St. Louis's 7.8% decline. But studies in the two directions mentioned might help further accelerate the population and prosperity of Madison county.

'Second Time Around' For Nixon May Be When His Hopes and Those Of the Nation Coincide

Cartoons and comments have villified former Vice-President Richard Nixon more than any other public figure in recent memory, with the possible exception of the "other" Senator McCarthy, the late Joseph McCarthy. But Nixon, the man pictured with the "five o'clock shadow" no matter how closely he shaves, has moved to the position of odds-on favorite in the November sweepstakes which will choose the 36th president of the United States.

Not yet formally guaranteed the Republican nomination, Nixon nevertheless has sufficient momentum that he probably could not be denied the nomination without a disastrous split of the kind to which his party is so prone. This year, nearly all segments of the GOP seem willing to try to find a place for themselves under the same umbrella of platform planks and campaign issues.

Democrats historically have been better able than Republicans to paper over ideological differences and individual rivalry, but in 1968 a solid front seems impossible no matter how hard they try.

If Senator Robert Kennedy and Senator Eugene McCarthy join forces and one manages by an upset to wrest the nomination from the incumbent, it is hard to visualize much unity within the shattered remains of the party, which would have repudiated its own record and standardbearer. If the "peace candidates" fail, their bitterness toward President Johnson will have become so visible that it cannot help but affect many voters.

Is the prospect of a Nixon victory as dismal as some picture it? Their lamentations are contradicted by at least two points: He offers a change in approach at a time a clear majority of Americans regards a change as helpful. And his views and statements, considered objectively, reflect a higher degree of responsibility and clarity than those voiced by most presidential aspirants of recent times.

What is best for the nation is more important than the hopes of any candidate, but sometimes they coincide, even when delayed. Churchill, now ranked by historians as the No. 1 human of the 1900-1950 period in his favorable impact on civilization, was scorned as his country's biggest loser throughout most of his long life.

In 1960, Nixon lost the presidency in a race so close that each of the two major candidates received more than 49% but less than 50% of the votes.

Studying all that has occurred since then, many wonder if the U. S. and world might not be better off if he had won. They may well get a chance to find out beginning with the inauguration next January.

The FORUM

Name and address must accompany each letter but will not be revealed if anonymity is requested. Communications of less than 250 words will be given preference. All are subject to condensation and grammatical changes. Those libelous or not in good taste will be rejected or edited.

FEDERAL UNEMPLOYMENT INSURANCE PAY HALTED

To the Editor:

I am writing in behalf of people who were laid off from their jobs at the Granite City Army Depot Dec. 29. We were told there had to be a cutback and all temporary workers were to be laid off by March 1.

Since we were laid off, those who stayed have been extended and have been working overtime every weekend.

How can they keep women and work them overtime when most of them have husbands making $4 or $5 an hour, while laying off veterans who are the sole support of their families, some with small children?

Doesn't the time our men were away fighting mean anything once they are back home? Some of them are unable to go to a factory and work.

We thought that was what the Depot was for.

If there is so much work that they have to work overtime, why don't they call the veterans back?

When we went to sign up for our compensation, we were told the government was out of funds. What are we supposed to feed our families with? We aren't asking for charity—just what we have coming to us.

Will our sons and husbands in Vietnam come home to the same thing, if they are lucky enough to come home? How can we have the heart to look for other jobs and pay taxes to support this unfairness?

It is unfair when people with five or ten years of civil service are laid off and people with two years or less stay.

The notice to us as claimants for federal unemployment insurance benefits was from the Division of Unemployment Compensation, Bureau of Employment Security, State of Illinois Department of Labor.

It stated, "Unemployment insurance benefits, under the programs for paying ex-servicemen and former federal employees, have been temporarily suspended because the funds for these programs which are supplied by the U. S. government, are exhausted.

"You should continue to report to the local office and file claims as long as you remain unemployed and otherwise eligible. When funds again become available, benefits will be paid for each week of eligibility for which you have reported."

LAID OFF EMPLOYEE

ELECT TEACHER TO BOARD

To the Editor:

In the very near future, the parents of children in the Madison school district will have an opportunity to elect two school board members.

This is obviously not going to be an ordinary school board election. Unfortunately, racial overtones have crept into the contest.

It is my opinion that the Madison school board needs some new members, with some new, modern and up-to-date knowledge concerning teaching methods and school curriculum.

The problems in our schools today need a person who is well informed on the latest techniques of better education. One such person, who is running as an independent, is William Lee Gushleff.

There are no strings attached to his candidacy, and no Madison politician has a mortgage on his future if he is elected to the school board.

He will represent all the people all the time. His primary task will be to help make the Madison school district one of the best in the state.

As a school teacher, he would bring to the board realistic views of the needs and desires of our school faculties.

MADISON PARENT

50 YEARS AGO

MARCH 28, 1918

Granite City Boy Scout Troop One will be awarded the President's Flag for meritorious service in the second Liberty Loan campaign of the Treasury Department. The flag is to be presented April 6 in ceremonies marking the start of the third Liberty Loan.

Scoutmaster M. W. Webb has received a letter from James E. West, chief scout executive, expressing the appreciation of the National Boy Scout Council. The troop led Illinois in bond sales. It will be featured in the April issue of Boys' Life and in an issue of Scouting.

25 YEARS AGO

MARCH 28, 1943

The Harmony class of Niedringhaus Memorial Church met at the home of Mr. and Mrs. Merle Sternberg, 2609 East 28th street. The devotional was led by Milton Haley and Marvin Tedder conducted the business session.

* * * *

Mrs. W. H. Troyer, president, and Mrs. Delmar Fearing, Mrs. Nettie Overbeck, Mrs. Dan Gollmer and Mrs. E. C. Strunk represented the Thursday club at a meeting in Wood River of the Illinois Federation of Women's Clubs.

Safety, Growth Goals of Investing

By THOMAS E. O'HARA
Chairman, National Association of Investment Clubs

Q. I am 50, have a family of four and am in ill enough health that I am fearful I won't be able to keep my job. I have $35,000 saved up and cannot gamble with it. What investment can you suggest that would make me the most money to live on and yet be safe?

A. The first thing you have to decide is whether you want to insist on complete safety, or whether you want to take the in-between road with moderate risk but with a chance for growth.

If you're going to insist on total safety then you should have your money in a bank savings account, where you could look for 5%, or $1750 a year income. Or, along that same line, you might be able to pick up some municipal bonds at a discount that would return you about 6% on your investment, or $2100 a year.

These would be reasonably safe investments and maybe that's as far as you want to go. You, and your family, are young enough to think several years ahead. And ahead there lies inflation.

You may be able to adjust your living to $1750 or $2100 a year right now. But you may want to look at 15 years from now when your $2100 will only buy $1500 or $1200 worth of the food, clothing, lodging it will now.

So, I suggest that you consider splitting 75% of your money among a couple of good utilities firm stocks, an oil company, and two or three industrial firms which can be bought reasonably.

This path might not get you much income — (probably an average of 3½% on your $35,000 —to start with, but they stand a chance of improving in price, with increased dividends that will help you cope with inflation.

In the long run, they possibly could bring in considerably more than the $2100 you would get from your bond investment.

You might also consider mutual funds, being careful to pick a fund with a record of earning more than the Dow-Jones averages. It is possible, though not guaranteed, that you could set up a withdrawal plan from one of these whereby you could get a check each month and yet see the fund grow enough that your withdrawals would not cut greatly into your principal.

Your own direct investing or a mutual fund would provide you with a hedge against inflation, while either bank savings or municipal bonds would give you a higher current return and a firm dollar value.

Science 'Super Tool' Developed

(American Institute of Physics)

It will not make a single ounce of steel, but it may unlock secrets leading to the production of steel of strength, toughness and corrosion resistance as yet only dreamed of in the laboratory.

It is the nation's most powerful electron microscope, now in full operation at the Fundamental Research Laboratory, a research center at Monroeville, Pennsylvania.

The extraordinary resolving power of the instrument will permit unprecedentedly close study of the myriad microstructural components of steel, some of which contain only a few atoms, the basic building blocks of matter.

A million - volt accelerator fires streams of electrons through the microscope's magnetic lenses at about 94% of the speed of light.

One effect of the accelerating voltage is to reduce the wave lengths, which, in turn, improves the instrument's resolving power to the point that microscopists expect to "see" features only two angstroms (eight one-billionth of an inch) apart.

Although million-volt electron microscopes have been assembled in France and Japan on an experimental basis, the one custom-designed and built for U. S. use is the first ever completed to fulfill a commercial order.

Shaky Foundation

The weakest link in the chain of physics education is the first one — the year of high school physics.

The Commission on College Physics has found that many high school students receive an inadequate view of physics or miss it altogether simply because there are not enough trained teachers.

The commission reports that ". . . the shortage of qualified high school physics teachers is one of the most pressing problems facing American physics today in that its solution is central to the future vitality of our profession."

The report, which is to be published soon, was summarized in "The Physics Teacher," a publication of the American Association of Physics Teachers.

Although the reasons for the shortage are complex, the commission places much of the blame on the academic physics community. "These are the people best qualified to prepare physics teachers, and they are doing very little," it is felt.

The report stated that 572 college graduates would be needed as half-time or full time physics teachers. Although 505 such students will graduate, only 336 will actually enter the teaching profession.

The commission makes several specific recommendations for remedies. These include seven points to be considered in setting up a teacher training program and a suggested course schedule. In addition, one section of the report considers ways to attract students into the program.

Casualty Loss Deduction Explained

(Internal Revenue Service)

Q. On casualty losses, is the $100 minimum applied to each loss or does it cover all losses for the year? We suffered storm and flood damage.

A. The $100 limitation applies to each separate non-business casualty. Losses which exceed this limitation and are not reimbursed by insurance can be deducted as non-business casualty losses.

Q. I moved when I changed jobs last year. Can I deduct any of my moving expenses?

A. You may be able to deduct some of these expenses if certain conditions are met as explained in the 1040 instructions.

A copy of Form 3903, which may be obtained by sending a postcard to your local IRS office, has further information on this deduction. Form 3903 or a statement containing the required information must be filed with your 1040 if you claim this deduction.

Q. Can I claim my wife as a dependent if she files her own return?

A. No. When she files her own return she takes her own exemption. You may not take an exemption for her unless you file jointly, or unless she had no income and was not another taxpayer's dependent.

Remember that when separate returns are filed, each must handle deductions the same way. If one itemizes, so must the other. If standard deductions are used, both must use the same type, either the 10% or the minimum.

Also, be sure to use the tax table or rate schedule for married couples filing separately. An error frequently made on separate returns is to compute the tax using the rates for married couples filing jointly.

Q. Are tips taxable?

A. Yes, they are. Tip income should be reported to your employer if they amount to $20 or more in any month. This will enable your employer to withhold Social Security and income taxes on the tips from your regular salary.

Q. Last year I sold stock I inherited from my grandfather. What figure do I use as my cost to determine whether I made a profit?

A. The cost to you is generally the fair market value at the date of the decedent's death. Your stock broker may be able to determine the fair market value for you.

Q. Our daughter was married last fall. Can we claim her as a dependent since we supported her most of the year?

A. If your daughter does not file a joint return with her husband and the other dependency tests are met, you may claim her as a dependent.

War, Travel, Gold Leading Issues

By SEN. CHARLES PERCY

As it has been for some time, the Vietnam war is the issue drawing the most mail to my office.

The top ten issues drawing the most communications are (with the previous listing in parentheses):

1. Vietnam war (1)
2. Proposed travel restrictions (2)
3. Removal of the gold cover (4)
4. Civil rights legislation (5)
5. Federal savings and loan legislation (8)
6. Proposed Safety and Health Act (S.2864) (unlisted)
7. Draft regulations involving graduate students (3)
8. Report of Riots Commission (unlisted)
9. Oakley Dam (Ill.) project (7)
10. Copper strike (unlisted).

Seizure of the USS Pueblo, the proposed 10% income tax surcharge and the food supplement regulations dropped out of the "top ten."

Rock Thrown at School

A rock was thrown through the west side door of Lake grade school, breaking the glass, it was reported at 9 p.m. Monday. Fred Bilbrey, custodian, who heard the noise, saw no one around. Two outside light bulbs also were broken.

City to Confer with ASF on Use of Tract

Further consultation with officials of American Steel Foundries is being planned by the city council over cancellation of a city lease for a tract in Lincoln Place west of the firm's parking lot and south of Niedringhaus avenue.

The city currently has stored there a two-year supply of salt and cinders and has been working with the Mexican Honorary Society and other groups in developing the area as a playground.

Notification was received from R. O. Tibbals, vice-president of American Steel (Amsted) at Chicago, requesting the lease be terminated as of April 1.

Planned for Playground

The firm recently announced expansion plans at the local plant, but no announcement has yet been made of the use for the site. Displeasure was expressed by Alderman Nonn, who said the city had gone to expense in improving the tract and also there had been much volunteer labor and loan of equipment in developing it for a soccer field and ball diamonds which are planned.

Alderman Rutledge said it is likely another tract will be provided by the firm, and that local works manager A. P. Steinhauser, plans to meet with the Fifth Ward aldermen and others later this week to outline the plan.

Street Supt. Warfield called upon council members to find another site for storage of the cinder-salt pile. He stressed the importance of having the stockpile at a handy location in the event of bad weather.

Condemnations Sought

Alderman Nonn requested legal action to condemn for razing a vacant house at 2708 Denver street, which he said has become a "playhouse for youngsters and a nuisance to the neighborhood." The alderman said he called police to the house twice over the weekend. "It is unsightly with broken windows, and there are mattresses scattered about with broken furniture and even the walls have had holes knocked in them."

He called for fast action because of the potential fire hazard.

Third Ward Aldermen Boyd and Poulos asked City Atty. Allen to proceed with condemnation of the dilapidated, vacant four-family flat at 2116-18 Benton street. The structure, Boyd said, was condemned two years ago, but then changed hands.

Poulos also asked the attorney to proceed with condemnation of a fire-damaged house at 1726 Delmar avenue.

New Garbage Bids

Authorization was given the Sanitation committee, headed by Alderman Dallas, to call for bids for a new contract for trash and garbage pickups and for disposal. The present contract with National Disposal Corp. expires this spring.

Several aldermen commented that the present city dump is almost filled and that a new site probably will have to be included in the contract. Sludge from the sewage treatment plant also is handled with the present landfill operation.

Mayor Partney reported that he had met last week with representatives of the Congress of Racial Equality concerning CORE's request for an open housing ordinance in Granite City and that another meeting will be scheduled for a future date with the city's Human Relations Commission.

Extend Office Hours For Medicare Clients

The East St. Louis district Social Security office will remain open until 9 p.m. Monday to accommodate persons 65 or older who have not yet signed for medical insurance under Medicare, according to Ralph Brasher, manager of the district office.

Brasher said every effort has been made to talk with persons wanting an explanation of the medical insurance program. Daily office hours are 8:30 a.m. to 4:30 p.m. Monday through Friday, except Thursdays when the office is open until 8 p.m.

The East St. Louis office is located in the Federal Building, 650 Missouri avenue. Persons desiring more information may visit or call the office.

NAMEOKI

MRS. ANN RIECKEN
931-1456

PATTERN ALTERATIONS STUDIED BY TRIO UNIT

Members of the Trio unit of the Madison County Homemakers Extension Association met in the home of Mrs. Emma Jakich, 2233 Waterman avenue, Monday morning for a lesson "Pattern Alterations" given by Mrs. Dorothy Luckert and Mrs. Ivan Graklanoff, assisted by Mrs. Ruth Brave. Each member brought a sack lunch, with dessert and coffee served by the hostess.

Attending were Mesdames June Lux, Clara Schillinger, Kay Niles, Pat Cuvar, Florence Rapp, Sara Huber, Lillian McRaven, Esther Schillinger of the Alhambra unit and guests, Mrs. Harriet Bunselmeyer and Mrs. Millie Klesh.

A basic sewing course and a tailoring course will be available to the members at dates to be announced later.

Next monthly meeting of the Trio unit will be held at Hope Lutheran Church April 2 at 12:30 a.m. The major lesson will be "The Key to Economic Soundness In the Home," given by a local leader. Also planned for the meeting is a white elephant sale.

A membership tea honoring all new members in the county who have joined since March 29 of last year will be given in the auditorium of the Extension Office in Edwardsville Friday at 1 p.m. A part of the entertainment will include Miss Dorothy Colonious, who will give a satire entitled "The Absolutely Perfect Housewife."

* * * *

CUB PACK MEETS AT MARYVILLE SCHOOL

A monthly meeting of Cub Pack 96 of Maryville school was conducted Monday evening by Cubmaster Harold Brandon. Mrs. Mary Stovall's Den Four presented the flag ceremony.

Mrs. Pat Mullen's Den Two gave a play as part of the program and had a boat display.

Awards were not presented at this meeting, as the individual badges did not arrive in time for the meeting. They will be awarded at the next monthly meeting April 22 at the school.

A committee meeting is planned for April 1.

Refreshments were served at the close of the meeting.

* * * *

BRIDGE CLUB WINNERS

The Granite City Duplicate Bridge club is still holding its weekly meetings in the home of Mrs. Helen Meyer, 2832 Yale drive, on Sunday evenings, until the Elks bowling tournament is completed.

First place Sunday went to Mrs. Bernice Grzesk and Mrs. Betty Caldwell and there was a second place tie between Al Schaefer, Sam Meyer, William Buente and Mrs. Meyer for second and third place.

On Monday morning, the Nameoki Duplicate Bridge club met with Mrs. Meyer. Al Schaefer and Sam Meyer won first place, Mrs. Betty Osterle and Dr. Metcalf second and Mrs. Joyce Barnes and Mrs. Meyer third.

The clubs will meet again March 31 and April 1 in the Meyer home.

LIST WITH
ABRAMS REAL ESTATE.
WE GET ACTION.
CALL 451-7788 or 877-5776

CATERING
(WE DO IT)
Large or Small —
Home or Organizations
ALSO SPECIALIZING IN BAKERY GOODS
FRENCHIE'S
FINE PASTRIES
1735 PONTOON ROAD
PHONE 931-2177

The INN
AT NATIONAL STOCKYARDS
The Symbol of Superb Aged Steak and Prime Rib
AMPLE FREE PARKING
OPEN DAILY EXCEPT MONDAY EVENINGS
VISIT OUR "GUN ROOM" — ENJOY DELICIOUS COCKTAILS
Take Hwy. 203 South to Interstate 55. Get off at St. Clair Ave. Exit. Continue to National Sockyards' Entrance and Follow "THE INN" Signs.
Call Now for Reservations — 271-0736

"CLUB DELMAR"
Country and Western Music
Every Wed. and Fri., 8:30 to 12:30; Sat., 9:30 to 1:30
"The Rhythm-Ettes"
(Formerly at the Inn-Between)
— EVERYONE WELCOME —
1832 Delmar 877-3242

Presley Tours, Inc.
Makanda, Illinois 62958
PACIFIC NORTHWEST CIRCLE TOURS —
EVERY NORTHWEST STATE,
14 STATES IN ALL
PT-48 June 8 to June 29
PT-49 July 6 to 27
PT-50 Sept. 14 to Oct. 5
22 Days $522.00
This is one of our best tours, fully escorted and no all night driving. No hidden cost. Price quoted pays for everything except noonday lunches.
A few of the many places visited on this trip: Dodge City, Reef Nat'l. Monument, Bryce Canyon, Zion Nat'l. Park, Death Valley, Yosemite Nat'l. Park, Royal Gorge, Chinatown and Fisherman's Wharf—many others. Write for More Information.

BERT'S 1537 JOHNSON RD. AND TERRACE LANE
Chuck Wagon PHONE 876-2576
SPECIAL
DINING ROOM ONLY
1/2 B.B.Q. or FRIED CHICKEN PLATE $1.35
PORK STEAK PLATE (2 Vegetables) 90c
CARRY OUT ONLY
Covered Wagon BASKET (THE BIG ONE) . 80c
King B.B.Q. BASKET 85c
ENCHILADAS .... 4 FOR 79c
HOURS—SUNDAY THRU WEDNESDAY, 11 A.M. - 9 P.M.
THURSDAY, FRIDAY, SATURDAY, 11 A.M. - 11 P.M.

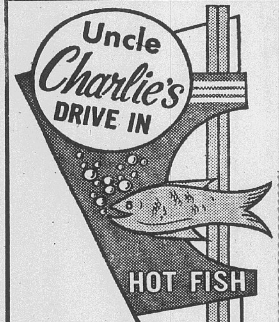

2610 NAMEOKI ROAD
Carry-Outs Only
876-9313 or 876-1202
OPEN 11 A.M. TO 12 MIDNIGHT
SPECIALS GOOD THURS., FRI., SAT. AND SUN.
FAMILY Jack Salmon $1.89
8 JACK SALMON, 1 Pt. Potato Salad, 1 Pt. COLE SLAW, BREAD, PICKLE and ONION.
Family Chicken only $2.99
12 PIECES OF GOLDEN FRIED CHICKEN WITH 2 PINTS OF SALAD
6 Jack Salmon
Bread, Pickle and Onion - - - -
GOLDEN FRIED CHICKEN . . .
Half Golden Fried Chicken with French Fries and Tasty Cole Slaw, Only - - -
3 JUMBO TENDERLOINS . .
4 SLOPPY JOES . . . .
4 OCEAN COD FILETS . . .
FAMILY BOX OF
French Fries or Onion Rings
$1
UNCLE CHARLIE'S GOLDEN FRIED
BOXED CHICKEN
1 Whole Chicken - - 8 Pcs. $1.59 3 Whole Chickens - 24 Pcs. $4.50
2 Whole Chickens - 16 Pcs. $2.99 6 Whole Chickens - 48 Pcs. $8.98
HOMADE PIES — SALADS

FREE BALLOONS AND SUCKERS for the KIDS!

GRANITE CITY
JAYCEE'S
BURGER DAY
AT THE
BURGER CHEF
2642 MADISON AVE.
MARCH 31st
THIS SUNDAY
ALL PROCEEDS FROM THIS JAYCEES PROMOTION WILL GO TO THE GRANITE CITY JAYCEES' PLAYGROUND EQUIPMENT FUND

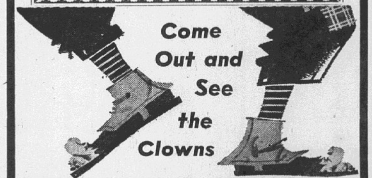

Come Out and See the Clowns

Ravanelli's
FINE ITALIAN
PIZZA
spaghetti-ravioli
salads • chicken • fish
CARRY OUT 877-7029
La Sagne ALA CASSEROLE for 2
Stuffed Rigatoni, Meatballs, Pomidoro Sauce Cheese, Hard Boiled Egg - Expertly Blended, Crisp Garden Salad, Garlic Bread - - - - - - - - $2.50
take the world's finest eatin' chicken home for dinner...

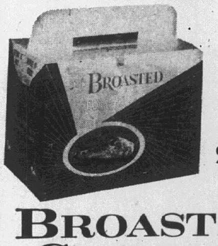

$3.89
BROASTED CHICKEN
It's a treat for the whole family. Golden brown, luscious, Broasted Chicken. Cooked to the bone. Just the way you like it.
Try our family special
12 Delicious Pieces of Broasted Chicken, Broasted Potatoes, Loaf Hot Garlic Bread, Pint of Salad

WASHINGTON THEATRE
19th and State Streets 451-7777
FRIDAY SPECIAL 50c MATINEE — NO SCHOOL —
SEE A FESTIVAL FOR ELVIS AND THE BEATLES

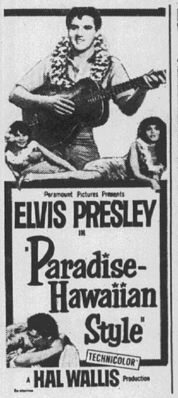

FREE — FREE — FREE
TWO ELECTRIC GUITARS
TO THE LUCKY WINNERS!
EXTRA — 100 OTHER PRIZES!
Doors Open 12:00 — Starts 1:00
50c TO ALL—BRING YOUR FRIENDS AND NEIGHBORS
Tonight, Fri., Sat., Sun., Mon., Tues., March 28 to April 2
— ALL ACTION AND SUSPENSE —
GEORGE PEPPARD is 'P.J.'
CO-STARRING
GAYLE HUNNICUTT • RAYMOND BURR
PASSION AND TERROR!

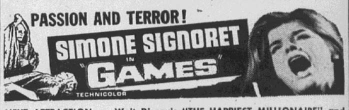

NEXT ATTRACTION — Walt Disney's "THE HAPPIEST MILLIONAIRE" and "THE BOY AND THE EAGLE" — April 3 to 9
April 10 to 16 — Phyllis Diller in "DID YOU HEAR THE ONE ABOUT THE TRAVELING SALESLADY?" and "SULLIVAN'S EMPIRE"
Starts April 17th — Walt Disney's "JUNGLE BOOK" and "CHARLIE, THE LONESOME COUGAR"

MID-AMERICA THEATRES
Mid-America Bel-Air HWY 66 & 111
OPEN 6:30 — START 7:00
IN-CAR HEATERS
NOW Thru TUES.
2 LIVIN' DOLLS IN COLOR
ELKE SOMMER
BOB CRANE
"The wicked Dreams of Paula Schultz"
COLOR by DeLuxe
PLUS
AS NAUGHTY AS A BLACK LACE NIGHTGOWN!
SHIRLEY MacLAINE
ALAN ARKIN
ROSSANO BRAZZI
MICHAEL CAINE
VITTORIO GASSMAN
PETER SELLERS

No. 3 — FRIDAY - SATURDAY
"IT'S A BIKINI WORLD" — Deborah Walley

Mid-America Falcon 7400 COLLINSVILLE RD
OPEN NIGHTLY
OPEN 6:30 — START 7:00
NOW Thru Tues.
1ST AREA SHOWING

Paramount Pictures Presents
DIRK BOGARDE SUSANNAH YORK
IN COLOR "SEBASTIAN" FOR ADULTS
2ND BIG HIT
THIS MOTION PICTURE IS DEDICATED TO LIFE, LIBERTY AND THE PURSUIT OF HAPPENINGS!
PARAMOUNT PICTURES Presents
JAMES COBURN
in
THE PRESIDENT'S ANALYST
PANAVISION TECHNICOLOR

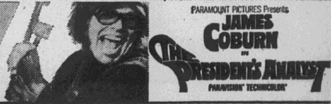

No. 3 — FRIDAY - SATURDAY
"BUCKSKIN" — Wendell Corey

If you want to be

★ informed

★ educated

★ entertained

READ YOUR

Granite City Press-Record

Program on Modern Math for Parents Set

Parents who have become "PTA dropouts" because of their failure to understand their children's "Modern Math" homework assignments will find new hope for the future in a new Ketc, Channel 9, telecourse scheduled to begin on May 1.

"Modern Math for Parents" is the title of a new ten-week series of half-hour telecasts on Channel 9 at 8 p.m. Wednesdays, May 1-July 3.

Hostess for the ETV series is Mrs. Madeline L. Kennedy, of the mathematics department of the Massachusetts Institute of Technology, who will clarify the new vocabulary of mathematics and develop an understanding of basic structures of arithmetic. Objective of the telecourse is to provide parents sufficient basic information and understanding so that they may better assist their children's study and cultivate in their children an enthusiastic response to math teaching today.

Parents may enroll in the 10-week telecourse through the Office of the Registrar, Ketc, 6996 Millbrook blvd., St. Louis, 63130. Enrollment fee for Channel 9 members is $1 and for non-members is $3. The enrollment fees include the cost of a viewers' guide to accompany the telecourse which also includes a dictionary of modern math terminology and an extensive bibliography for further reading in the field.

Two Cars Damaged

A car driven by Albert E. Heeger, Union, Mo., was damaged in the rear, and a van driven by John E. Dowdy, 2814 Pershing avenue, was damaged in the front in a collision at Sixth street and Madison avenue, Madison, Monday. Heeger told police he stopped for the traffic signal, placed his car in neutral, and reached down to pick up something off the floor. He said his car slipped into reverse, striking the vehicle behind him.

NEW GMC
PICK-UPS $2140
8' BED, REAR STEP BUMPER
HUNDLEY PONTIAC

NOW LEASING
BEAUTIFUL NEW
OFFICE BUILDING
Shopping Center Location
CALL
COCHRANE
REAL ESTATE
876-1767 or 452-8175

$500 LUCKY JACK TOPS WINNER, Mrs. Joseph Fisher, receiving the $500 prize Monday afternoon from Walker Milton, sales manager of the Pepsi Cola Bottling Co., in her home, 1800 Courtenay blvd.

Council Rehires Auditor on Low Bid of $2495

A recommendation by the Granite City council's Finance committee for another firm to conduct the city's annual audits was rejected by the council Monday night.

Finance Committee Chairman Rutledge said his committee recomended the second low bid of $2500 to $3000 submitted by the firm of Lybrand, Ross Bros. and Montgomery. However, the council rejected the proposal 10-to-4 and voted to rehire Jack Huggins, accountant, with all phases of the audits to be specified. Huggins' bid was $2495.

Rutledge said that Huggins had been doing the audit for 17 years, and it was not until after the death of Comptroller John Dooher two years ago was any recommendation made for changing the city's antiquated bookkeeping system, as suggested by City Treasurer E. R. "Pat" Rich.

When Rutledge mentioned that past audits had been inadequate, other aldermen suggested an exact outline of what is needed and wanted prepared by the Finance committee and the treasurer and comptroller.

The vote to rehire Huggins was 10-to-4, with Dallas, Bartosiak, Boyd, Poulos, Green, Basarich, Nonn, Parmley, Robertson and Johnson voting "aye." The "no" votes were by Moerlien, Whitmer, Rutledge and Fry. Aldermen Jarrett and Dawes were absent.

$500 Pop Top Award

Mrs. Joseph Fisher, mother of three small children, was a $500 cash winner of the Pepsi Cola Lucky Jack Tops contest this week. She is the first winner of a major cash prize in the area which is being sponsored by the Alton Bottler.

She received the award from Walker Milton, sales manager of the Pepsi Cola Bottling Co.

Mrs. Fisher and her husband, who is employed at Shell Oil Refinery, reside with their family at 1800 Courtenay blvd. She said they are delighted with the prize as it will permit the family to make a visit in May to her home in New York for the first time in more than five years.

Milton announced anyone may be a winner by removing the cork insert from the bottle cap which will indicate the amount of prize money. All winning caps must be redeemed by Aug. 31 of this year. Madison County Federal Savings and Loan Association in Bellemore Village shopping center is the local redemption center.

READY MIX CONCRETE
CALL LYBARGER
GL 2-3107 or GL 2-6180

Home Notes

By Mrs. Catherine R. Mauck
Madison County Home Adviser,
Home Economics Extension
University of Illinois

Caring for Knits

When fabric and garment allow, washing knits is usually more effective than dry cleaning, particularly for removing perspiration.

You should pre-treat soiled areas, such as necklines and grease spots, with soap or detergent.

Avoid excessive rubbing. To insure a smoother finish to the right side, turn the garment inside out before washing. A fabric softener in the last rinse helps prevent static electricity in addition to restoring a soft hand to the fabric.

Before washing a woolen garment, trace its shape on paper so that you will have a pattern to help with reblocking.

To reduce shrinkage, wool should be washed in a short period of time with the least amount of handling or rubbing possible. Use water that is comfortably warm to the hands, because it cleans faster and more thoroughly than cool or cold water.

You can use an all-purpose laundry detergent for wool. Soak the garment for five to seven minutes. Then turn it over without taking it out of the water and let soak for a few minutes more. If the garment is heavily soiled, gently squeeze the suds through the fabric.

Drain the soiled water from the garment and gently squeeze the suds out. Rinse the garment repeatedly until the rinse water is clear, using the same temperature water as used for washing.

Loosely roll the wet garment in a bath towel to remove excess water. Pat and block it gently to fit the pattern you traced on paper. Dry woolens away from heat or sunlight.

The general washing directions for wool also apply to cotton and linen knits, except that stronger soap and hotter water may be used.

Washing instructions for cotton apply to most synthetic garments, except that synthetics may be hung to dry on well-shaped, plastic hangers.

Orlon Sayelle, however, tends to stretch when wet and should not be hung to dry. If garments of this fabric are washed in an automatic washer, they should be dried in a dryer for the best self-blocking results.

Name Correction

Mrs. Lloyd (Alline) Patterson of Venice is one of three surviving daughters of Willis R. Blades, 80, of 120 Hampden street, Venice, for whom funeral services were held Monday afternoon. The former's name was incorrectly listed.

WE PAY COLD CASH
FOR HOT ASHES
CALL
COCHRANE FIRE INS.
876-1767

HARLIN F. HOOKS
General Insurance
All Types of Insurance Available
Including Financial Responsibility
Fillings, Standard & Sub Standard Rates
Budget Payments Available
320 Broadway, Venice, Ill.
For Information Call Phone 877-1031

If you're giving him a watch for graduation, make sure it doesn't tick

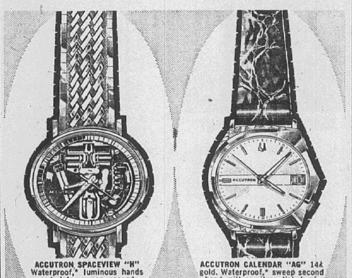

ACCUTRON SPACEVIEW "H" Waterproof,* luminous hands and dots, sweep second hand, adjustable band. $150.00

ACCUTRON CALENDAR "AG" 14k gold. Waterproof,* sweep second hand, gilt or silver dial, luminous dots and hands, alligator strap. $225.00

Make sure it hums.

Then it won't be a watch at all. It'll be an Accutron® timepiece.

Bulova left out of Accutron the parts that make a watch run fast or slow.

The Accutron timepiece has no balance wheel, no mainspring, no hairspring. (Therefore no tick.) Instead it has a tiny, electronically-powered tuning fork. (That's what does the humming.)

The tuning fork splits a second into 360 equal parts. The best a ticking watch can do is divide a second into 5 or 10 parts.

Accutron time is so nearly perfect that Bulova guarantees monthly accuracy to within 60 seconds.†

It's a particularly good gift for the graduate who has everything except the right time of day.

ACCUTRON® by BULOVA It goes hm-m-m-m.

Shoppers CHARGE Service

FREE GIFT WRAP — FREE DELIVERY
BRIDAL REGISTRATION

Michel Jewelry and Gift Shop
1842 STATE STREET 876-1623
OFFICIAL WATCH INSPECTOR FOR GM&O — WABASH —
B&O — ILLINOIS TERMINAL — NICKEL PLATE —
ST. LOUIS TERMINAL — C&EI

MORE
cars are insured with us than with any other company. Find out why now!

ROY THEBEAU
3516 Nameoki
876-8258

JOE HASSLER
3727 Nameoki
877-4918

ED NICHOLS
3014 Madison
876-8728

MIKE TOUNDAS
1801 Pontoon
797-0323

GERALD THEBEAU
3516 Nameoki
451-7507

HARRY THEBEAU
1511 Fifth St.
876-7970

STATE FARM
Mutual Automobile Insurance Company
Home Office: Bloomington, Illinois

Penneys
ALWAYS FIRST QUALITY

Do your Easter shopping now before we get too crowded...

Yes, of course, Penneys is *always* a great place to shop. Let's just say it's a little more *relaxing* when you beat The Great Easter Rush. Right now, you'll find our largest selection of the things you want, all at those famous Penney prices. So come on down with your Easter list and your Penney charge card.

Reduced thru Saturday!
A complete wardrobe of our own superb Gaymode® fashion hosiery!

REG. 3 PRS. 2.95, NOW
3 prs. 2.34

GREAT REDUCTIONS
Gaymode® support hosiery
in proportioned sizes

NYLON/SPANDEX:
REG. $3.98 PR., NOW 2.77

Seamless and full fashioned Gaymode® support hosiery now priced for superb savings excitement! Fashion cued shades and perfect fit . . . as well as the day long comfort and wearing ease you want. 8½ to 12, Short, Average, Slender, and Long.

Seamless and full fashioned . . . dress or business sheer . . . treat yourself to a complete selection of Gaymode® hosiery at these terrific pre-Easter savings! You'll find long wearing micro mesh, demi toe styles, delicate plain knits, cotton soled service weights, even contour fit Cantrece® and Agilon® stretch Nylon. Elegant shades to complement every fashion wardrobe in sizes 8½ to 11. Short, Average, and Long. Don't miss this event . . . be here early!

Eastgate Shopping Center
East Alton, Ill. --- Open 'Till 9

IT WILL PAY YOU TO CONSULT A MEMBER OF THE

GRANITE CITY BOARD OF REALTORS

ONLY MEMBERS OF THE G.C. BOARD OF REALTORS ARE LISTED ON THIS PAGE

STEAKS AREN'T KNOWN by brand names. So you try one store, then another, until you find a man who sells what suits your taste. Homes rarely have brand names, either. But if you buy a mistake you can't go shopping the next day to correct it. So it's terribly important that you look for a home only through a person who displays *this* national brand. This seal identifies a Realtor®.

FREE HOME-BUYING TIPS. Just ask any member of our local board of Realtors for pamphlets or advice. A Realtor is a professional in real estate who subscribes to a strict Code of Ethics as a member of the local and state boards and of the National Association of Real Estate Boards. Only a Realtor is permitted to display this seal, which is a nationally known brand.

Granite City Board of Realtors

REAL ESTATE Cochrane and INSURANCE

NOW AT OUR NEW LOCATION —

1506 Johnson Road

876-1767 — 452-8175

CHOICE commercial lot on Johnson road.

OLD ALTON RD. lookers. We have 3 extra nice bricks. Call now!

COMMERCIAL BLDG. 2050 Edison. Ideal for offices. Priced right.

HAPPY days can be spent at 1936 Benton by fireplace. Lots of room. $8250.

REAL nice home plus 3 furnished rms. up at 2201 Lee. A-1 shape.

ASSUME loan at 2225 Cardinal. Extra neat, blt-in kit., bsmt., $1500 dn. $105 mo.

NEAR DEPOT. 1931 Maple. Nice 2 BR. plus 3 car garage. Perfect for handyman.

ESPECIALLY good investment. Groc. store plus 2 apts. up. Everything goes, lock, stock & barrel. Let's talk.

RIGHT home for the big family. 9 rm. brick, 3 baths, bsmt., gas furnace, central air. 2442 Adams.

EXECUTIVE home. 5 BRs, 2 baths, fully carpeted, 2 fireplaces. 125' lot. 2 car garage. 12 Frontenac.

A STARTER. 2307 Logan. 5 rms., bsmt. & garage. Ready to move in.

LARGE & roomy. 2261 Delmar. 3 or 4 BR. Good location. $8995.

EDGE of town. 3½ acres plus 8 rm. split level loaded with everything.

SACRED Heart Parish. 4 BRs., 2 baths, bsmt., gas furnace, 2 car garage. 2709 Iowa. $10,500.

THREE hundred dollars & good credit moves you in 1230 Delmar.

ACREAGE — 111 acres on Poag rd. near SIU.

THRIFTY buyers: 2115 Monroe. 5 rms., bsmt. Vacant.

EXQUISITE 6 rm. brick. Fireplace, 2 car garage, bsmt., air cond. $22,900.

Gitchoff Agency

REAL ESTATE & INSURANCE

452-3119 — 877-2006
1927 EDISON AVENUE
ANDY GITCHOFF
DICK KOSTOFF

4200 BRUENE: Edge of town **Sales In The Last Six Weeks Have Been Very Good, Calls Numerous, Buyers Standing By. We Need Listings.**

YOU MUST SEE THE INSIDE to appreciate the value of 2320 Edwards. Completely remodeled, 2 or 2 bedrooms, family room, 2 full baths, bsmt. & garage. . . . HURRY!

off 111 — BRAND NEW! 3 bedroom, brick, complete built-in kitchen, 2 car attached garage. IMMEDIATE POSSESSION.

IMMEDIATE POSSESSION! 2028 BECKWITH, 4 room, 2 bedroom frame, partial bsmt. 1½ car garage. Large 75' x 125' lot. SEE TODAY.

1114 GRAND: 4 rooms and bath, gas heat, brick dwelling with basement. EXTRA nice.

1809 FERGUSON: 5 rooms and bath, built-in kitchen, carport and garage. Large family room, gas heat, fenced in lot. W/w carpeting. REDUCED FOR EXTRA QUICK SALE.

YOU MUST SEE THIS EXCEPTIONAL BUY! Large 3 or 4 BR, 1½ baths, den, full bsmt., air cond. Grg. Close to schools. Near downtown, and must sell. Terms to right buyer.

CHOICE RENTAL! Perfect for couple. 3 room house. Just redecorated, air cond., grg., patio $70 per mo.

#140 ARLINGTON HTS.: 3 bedrooms, 2 full baths, fireplace, air cond., 2 car grg., 7 acre lake in back yard. Swimming, golf. Price Less Than $27,000.

IMMEDIATE OCCUPANCY —2025 Fifth, 3 bedroom, full basement, large fenced yard, next to high school. Gas furnace, room air conditioner.

LOT— Corner of Lynch & Woodlawn. Call For Details!

HAVE A FARM YOU WANT TO SELL? Large or small, we have the prospects.

452-3119 or 877-2006

STEELE-KUNNEMANN

(Gehlert Agency)

876-0252 — 1318 Niedringhaus
After Hours Call 876-2556

COLONIAL HOME

SAVE UP TO $1000 on this brand new, 4 bedroom brick and frame home, by doing part of finish painting, floor tile, etc. House is 95% complete. Has garage, spacious colonial porch, 6 rooms, excellent location. Total price only $16,950. LET US HELP YOU "HELP YOURSELF" to a new home.

ONE ACRE with this beautiful 3 bedroom brick ranch home. Dining room, family room, built-in kitchen, 2 car garage, h/w floors, patio, & many other extras. Call today. 308 Warson Lane.

4 BEDROOM: 1½ bath brick ranch home. Large built-in kitchen, h/w floors, bsmt., large lot. 2533 Stratford lane. Only $17,995. Shown by appt. only.

2303 WOODLAWN: Almost new 3 bedroom ranch home. Large kitchen, h/w floors, bsmt., patio, garage, storm sash large lot. Priced to sell.

2703 ROOSEVELT: 5-room, 2 bedroom brick home on large fenced corner lot. Bath and kitchen remodeled, bsmt., garage. Immediate possession.

4901 REDWOOD LANE: 5 room, three-bedroom home. Large living room and kitchen. Attached garage, 93' x 221' landscaped lot. Only $10,950.

$450 DOWN: Buys this well kept 4 room 2 bedroom brick ranch. Ideal for retired or young couple. Near new park, churches, shopping. 2445 St. Clair. Shown by appt. only.

DELUXE BRICK DUPLEX: Each side has 2 bedrooms, living room, tile bath, carpeted, built-in kitchen, utility room, central air cond., garage, excellent location, good investment.

Maryland Real Estate & Insur. Agcy., Inc.

CLOVERVIEW SUBDIVISION: 3-bedroom brick, L-shaped living & dining room, beautiful w/w carpeting, full basement, aluminum s/sash, cyclone fenced rear yard. Extremely neat and clean. Call for an appointment.

PARK AREA: 5-room brick; 2 bedrooms; living room; dining area; full basement; 1-car garage. 2619 Grand.

1146 RHODES: 5-room aluminum sided home; 2 or 3 bedrooms; w/w carpeted living room, family size kitchen and utility room; extra large attached garage.

2728 BIRCH: 6-room, 3-bedroom. FHA $400 down or G.I. nothing down.

CLOVERVIEW SUBDIVISION: 3-bedroom brick, L-shaped living and dining area, 2 baths, basement, central air conditioned, attached 2-car garage. Priced at $22,750.

LUXURIOUS HOME IN MADISON: New large 3-bedroom brick, 1½ tile baths, complete built-ins including self-cleaning oven, basement partitioned and paneled with exceptional tile floor, central air, patio, plus large detached 2-car garage.

APPROX. 1 ACRE: Located in the city with 7 rooms, 3 bedrooms, 1½ baths, 2½-car garage, beautiful landscaped corner lot. CALL FOR DETAILS. Loaded with extras.

2214 DEWEY: 8-room frame. Selling at appraised value. IMMEDIATE POSSESSION.

SMALL DOWN PAYMENT: 2 bedrooms; paneled walls, new furnace; hardwood floors. Selling under $9500.

EXCELLENT COMMERCIAL LOCATION: 165' frontage by 230' depth; near intersection.

"AS A SPECIAL COURTESY TO OUR SELLERS," "ALL OF OUR HOMES ARE SHOWN BY APPOINTMENT ONLY." "IF YOU ARE INTERESTED IN BUYING OR SELLING" "CALL US FOR FAST & COURTEOUS SERVICE".

Maryland Real Estate & INSUR. AGCY., INC.

Bob Swiatek 452-6158 — Ken W. Rapp 876-1705

GRADUATE TO A HOME OF YOUR OWN

3 BEDROOM BRICK with Dr, ½ bath down, full bath up, full dry bsmt., hot water heat, garage, 6 closets. On bus line 24xx State. Inspect with Judd today!

YOU OWE A LOT TO YOUR FAMILY: Buy one in restricted Glenwood Estates on the Bluffs near SIU. Fresh air and healthy living for those eager to live among the nearby hills only 20 minutes from your work. See Judd today for advantages in clean living!

1743 OLIVE: Spacious rooms in this well-built modern frame, partitioned bsmt., gas furnace, unfinished attic, garage, fenced yard. Buy on contract for deed. $300 down. Needs repairs.

2427 EAST 24TH: 2 BR insulated frame cottage, part bsmt., gas furnace. Only $5500. Needs repairs.

2002 FIFTH, MADISON: Low D/P on this 4 room, 2 BR cottage. S/P $6900. Only $72 monthly. 15 year contract.

NEED BIG YARD FOR GARDEN, CHICKENS, ETC? Inspect this 6 room 3 br. modern insulated frame on 100' metal fenced lot. Detached garage for workshop & repair purposes. 727 N. 26th in N. Granite is a very good buy!

2210 EAST 24TH: 5 room 2 Br well insulated cottage, enclosed rear porch, garage & workshop. 50' lot, low taxes. Inspect with Judd today!

LOW DOWN PYMTS. on these 3 Br homes at 2336 Terminal, 2736 Birch & 2020 Elm. Pymts. like rent on contract for deed. Inspect with Judd today!

2340 TERMINAL: 3 Br. brick veneer, utility, ranch style on 80' lot. $13,800. Only $300 down on contract.

2400 CARDINAL: 3 br split foyer, full bsmt., alum. siding. Only $500 down.

JUDD

Real Estate and Insurance
2037 State 877-5542

BLOODWORTH

REAL ESTATE AND INSURANCE AGENCY
1222 Nineteenth Street
877-2363

4005 BRECKENRIDGE & PONTOON ROAD: 5 room w/2 car garage, basement, built-in kitchen, rathskeller. Large corner lot. S/P - $16,900.00.

110 S. MARY, TROY, ILLINOIS: 8 room spilt foyer, 4 bedrooms, family room (fireplace), 2 car attached garage, patio. Price-$24,500.00. Will trade.

#23 TWIN LAKES IN TROY, ILLINOIS: 6 room home, 3 bedrooms, built-in kitchen, fireplace, central air. Across street from Lake. S/P - $22,950.00.

2719 MYRTLE: Immaculate 2 bedroom home. Large kitchen & bedrooms. 1 car garage - convenient location. Full price $8,450.00. Shown

FARM - 20 ACRES: Modern 5 room home, large pond - stocked with fish. Big barn. Perfect Country Place near Panama. Price only $13,900.00.

2715 BUXTON: 5 room frame. 2 bedrooms - 10x12, living room - 10x15. Utility room, garage, storm sash, window air cond. S/P - $6,950.00.

5 room frame, 2 bedrooms, living room, dining room. Kitchen - built-in oven & range, large new bath, full basement, storm doors & windows. 60' lot. 3868 LAKE DRIVE - price reduced. S/P - $11,450.00.

G.I. - NO MONEY DOWN: $88.00 month. 818 - 24TH STREET. 5 room frame, nice condition, full basement. S/P - $9,500.00.

G.I. - NO MONEY DOWN - 2817 SARATOGA: 3 bedroom frame. Living room, kitchen w/new cabinets, bath w/-shower, utility room, tile floors, storm sash & doors. S/P - $12,950.00.

2314 DELMAR: LIVE FREE - 2 bedrooms upstairs completely redecorated. Presently has the best of tenants. 2 or 3 bedrooms down - new central air cond., gas heat. Near Park location. $1,000.00 down will handle.

Ashby AGENCY

2032 EDISON
Real Estate and Insurance
452-8117

HERE'S A REAL BUY: 4 rooms with 1½ baths, partial basement, gas furnace, large fenced yard, garage, lot 50x125. All New Wiring. Taxes $130. Price is only $6950. 2047 Rhodes.

TRI-LEVEL: Near Troy, Ill. 3 bedroom deluxe with almost 2 acres. Living room, stairway & bedrooms all carpeted. 1½ baths. Ceramic tile floor in kitchen and bathroom. Built-in electric oven & stove. Radiant heat. Fireplace on lower level all tiled.

EDGE OF TOWN: Real living space away from it all. 3 bedroom brick on lot 93 by 260. Cyclone fence around entire back yard. H/w floors, w/w carpeting, in living room. Central air, attached garage aluminum awnings. Taxes $205. 5129 Old Alton Road.

TROY, ILL. Approximately one mile north of town with 3 bedrooms with 4th bedroom possible on lower level. Fireplace. All carpeted. Split level.

CONVENIENCE: 4 rooms with basement near super market & post office on bus line. Taxes only $130. 2503 Madison.

#24 VICTORY DRIVE: New home with thermo patio doors, insulated, full basement, attached garage built-in kitchen cabinets. Large, landscaped lot.

GLEN CARBON: on Birger road across from new grade school. 4 rooms with fruit trees in yard. Storm doors and windows, aluminum siding, attached garage. Real country air.

HOME CLOSE TO WORK: 908 State St. 4 rooms with bath, basement, storm doors and windows, vinyl kitchen, built-in cabinets. Only $7995.

EXECUTIVE HOME: 9 rooms, 2½ baths, large basement, double garage, 2 story Colonial style. Ideal for business or professional man. Check with us for further details.

After 5 P.M.— CALL
Bob Rouland— 931-4688
Marie Szymcek— 877-8933

John Sobol Realty

1206 Niedringhaus Ave.
Granite City, Ill.
Phone 451-7431

DO SEE 121 BRIARCLIFF. Newer 3-bedroom ranch. Carpeted living room, big kitchen, carport. G.I. $.00 down. $99.50 per mo. complete.

DRIVE BY this perfectly beautiful large 2-bedroom with rathskeller. Large lot, and brand new spacious 2-car garage. 4017 Pontoon Rd. goes to the G.I. for $95 per month. See it now.

DUPLEX—Buy this unique split foyer duplex at 3304-06 Wilshire. Only one like it around. Drive by then call. Just $19,950.

1707 MINERVA. Edge of town, large lot with 3-bedroom aluminum ranch. Vacant now. G.I. gets all the growing room his family needs at an amazing $83.50 per mo. NO CASH NEEDED. Hurry, come get the key.

2533 ANGELA. — Sparkling clean new 3-bedroom brick ranch, with attached garage. Kitchen—family room, with huge patio or large dining room. Healthful, economic, electric heat. Put this one on your "must see" list at $16,950.

SUNNY DELL ACRES. Really big rooms are in this 3-bedroom ranch brick with garage on corner lot. Plaster walls, hardwood floors, chain link fenced lot and fresh air galore. $16,950 buys. Less than 10% down cash or trade assumes choice loan. Act now on Rodger and Veronica.

GEORGETOWN DRIVE — Now being completed. Take your choice of 11 brand new 3-bedroom brick ranch homes with carpeting and full basement. Only $695 down and $98 per mo. You don't have to buy G.I. or F.H.A. Get fast action by calling J. C. Whitt in our office. Georgetown Drive is ½ mile north of Pontoon Road on Rt. 111. Call 451-7431.

The John Sobol Agency knows that the above listings are some of the best in our history. You'll know too once you see. Let's get together.

Want to Sell a Home?

Want to Buy a Home?

CALL

J. W. Seneff
B. C. O'Neill

1414 Twenty-first St.
Realtors & Insurors
876-2524

CLOVERVIEW SUBDIVISION: 2537 Lynch, brick 3 bedroom, basement, carport, w/w carpeting, central air, aluminum combination storm sash. Lots of extras. Immediate possession. Call 876-2524.

2207-2207a EDISON: 2 family apartment, 4 rooms up, 4 down, two baths. Good income. Call for particulars.

112 CENTRAL: Edge of town, 4 bedroom cottage. Very clean, 2 car garage. Low taxes. Large lot. Call for particulars.

2200 ILLINOIS AVE.: Store building, two story brick, 5 room apt. up. Call for particulars.

777J CAROLINE, R R 2, off Route 203, 3 bedroom frame, 1232 sq. ft. living space. 2 full baths. Built-in kitchen, w/w living room carpet, 2 car garage. Lot 80' x 135'.

EDGE OF TOWN, corner lot, 3 bedroom, full basement, central air, built-in kitchen, w/w carpet living room. Other extras.

2800 STATE: Wilson Park, brick, lot 120x125 corner. 2 bedroom, breezeway, b/room, new fully equipped kitchen. All large rooms. Central air, deep well. 2 car garage.

17xx GARFIELD: Brick, 2 BR, garage, many extras. Call for particulars.

INCOME PROPERTIES: 4 family brick, good income.

Madison avenue commercial.

DOWNTOWN COMMERCIAL, good income. Call for particulars.

Call Tip O'Neill
876-2524

MILLER AND WOLF REALTY, INC.

CALL 877-2345

SEE US for a HOME of... YOUR OWN

VERY NICE—IN MADISON — 5 room home with full basement, central air conditioning, wall to wall carpeting, wood burning fireplace, big 2 car garage, 66x125 lot be sure to see 1603 Fifth Street.

MOBILE HOME— very nice 10x60, built in stove and refrigerator, completely furnished bedrooms, living room and kitchen, air conditioned, ducted forced air furnace, carpeted living room.

YOUNG COUPLES— This is your chance to own a home of your own, near Bellemore Village, fenced yard, new gas furnace, many other fine features. Drive by 3127 Wayne Avenue, low down payment.

ONLY $7,650 for this 5 room home with full basement and new gas furnace, see 2107 Dewey Avenue, lot. 50x125.

BIG 3 BEDROOM BRICK with attached garage, paneled basement with radiant heat, 2 baths, carpeting in living room and hall, built-in kitchen, check with us on this one.

LARGE EXECUTIVE TYPE 8 room home, 4 bedrooms, 2 car garage, TV room, dining room, built in kitchen, fireplace, huge landscaped lot, included are all the extras you would expect in Oaklawn, call us for appointment.

STORE BUILDING & 4 APARTMENTS, excellent investment property, over $500 per month income, good location, call for details.

1619 SPRUCE— Very clean, 2 bedroom home with basement, 2 car garage, just right for retired couple, $7,450.00.

BELLEMORE SHOPPING CENTER
877-2345
3226 Nameoki Rd.

KAEGEL

"THE 'KEY' FOR ALL YOUR REAL ESTATE & INSURANCE NEEDS"

THREE BEDROOM BRICK. 2 fireplaces, 1½ baths, entry foyer, sunken living room with w/w carpet, large built-in kitchen, centrally air conditioned, garage, and located in Holiday Gardens.

TWO BEDROOM BRICK in St. Elizabeth Parish. Formal dining room, built-in kitchen, w/w carpet, poured finished basement, centrally aired and landscaped, 80x120 ft. lot.

ASSUME G.I. low interest rate on this large 4-room frame, gas furnace, attached carport. Located on corner lot and immediate possession

NEAT TWO BEDROOM FRAME. W/W carpet, new siding, 1-car garage, air conditioned, fenced rear yard. Taxes $130 per year and nothing to do but move in.

LOOKING FOR NICE RESIDENTIAL LOT to build? 100x 400 ft. lot in Mitchell with city gas and water.

TWO HOUSES FOR THE PRICE OF ONE located 2224 Lincoln. 6 rooms, basement, gas furnace in front and 3 room frame with gas heat in the rear. $130 per month income and selling for $9500.

LARGE BRICK HOME in St. Margaret Mary Parish. 2 baths, family room, large living room and formal dining room, 3 bedrooms, poured basement, central air conditioning and 2-car garage.

THREE ROOM FRAME located in Madison. Full basement, gas furnace, fenced yard, garage, and selling for $5450.

FIREPLACE, 1½ baths, large eat-in built-in kitchen, 3 bedrooms, poured basement and 2 car garage. Located on corner lot in St. Margaret Mary Parish.

THREE BEDROOM BRICK in St. Elizabeth Parish under construction, poured basement, large built-in kitchen, 1½ baths, large living room and will trade. Call today.

"REALTOR"
1367 NIEDRINGHAUS AVE.
452-1125
Ray Kaegel — Bob Warford

MORRISS REALTY CO.

CALL 876-4400 — OUR 65TH YEAR

RALPH MORRISS, BROKER

1601 SIXTH ST., MADISON: Luxurious 6 room brick, 3 bedrooms, 1¾ baths. Full basement divided into recreational & service area. W/w carpeting in living and dining room. Built-in kitchen. 24' x 40' brick garage. Call 876-4400 for appt.

3149 AUBREY: This 4 room 2 bedroom frame with full basement that has been divided for additional living area is located near to shoping centers. Will sell GI or FHA with low D/P.

1907 LYNN: 5 room alum. sided home with 3 bedrooms, living room & kitchen. GI nothing down or low D/P FHA.

157 TROECKLER LANE, MITCHELL: 5 room, 3 bedroom frame with attached 1-car garage. Vacant and owner will give immed. occupancy & work along with financing. Call 876-4400 for info.

LIST WITH MORRISS

2614 MADISON AVE.: 7 room alum sided home with full basement. Auto. gas heat. Immed occup. to qualified buyer.

2012 HILDEBRAND: 2 bedroom trailer plus 10' x 50' concrete pad for 2nd trailer. Owner retiring and wants quick sale.

HWY. 67 near A. O. Smith. 50' x 150' lot with all utilities plus 1 car block garage. Zoning requested for house trailer.

NEW BRICK AND FRAME HOMES on Pontoon road. Kilarney drive, Willow and Emert sts. are waiting your inspection, available with 2 car garages, central air, built-in kitchens and many more modern features for your living pleasure.

Salesmen
Art Hoff, 931-2516
Louise Williams, 877-8496

MORRISS REALTY CO.
REALTORS SINCE 1903
1907 EDISON AVENUE

BUY A HOME FIRST

WANT A NEW HOME: 3220 Bluebird Lane, 3 b.r. brick, full basement, garage attached, large kitchen and plenty of cabinets, carpeted l.r. $19950.

1609 UNION AVE.: 3 b.r. brick & frame garage attached, large corner lot, hardwood floors. $15950.

3728 JOYCE AVE. 3 b.r. brick, garage attached, hardwood floors and lot of living space. $18500.

#28 VICTORIA DRIVE: 3 b.r. brick veneer, garage attached - VACANT - About ready for occupancy, $16500. Select your wall colors NOW. **Some old houses are ready for you too!**

1423 MADISON AVENUE — $9500.

1425 MADISON AVENUE — $7500.

818 24TH ST.: Frame cottage, full basement, new kitchen cabinets - 1 car garage, Veteran can have this for $90 per mo. - nothing down.

2521 E. 24TH - 3 b.r. frame, full basement, fireplace - 1 car garage and 4 r. cottage rear for income - selling now at $11900.00.

200 BROADWAY - Venice - 3 b.r. frame, large corner lot, basement 1½ baths - all for $5750.

COUNTRY LIVING on 80x-130 with nice frame cottage at Carol Drive in Carol Gardens, Mitchell $7750.

HIGHWAY #111 #4257 - 2 b.r. frame, garage attached, $150 d/p $50.00 per month. VACANT.

NEED FINANCING ON YOUR HOME? WE HAVE FUNDS AVAILABLE!

Lueders Realtor
877-0388 — 452-4174

FRANCIS AGENCY

877-2133

GUS KOESTERER

3017 RAMONA: Beautiful brick home, 2 bedroom, carpet living room, kitchen, ceramic bath, h/w floors, finished basement, carport, and other extras.

FARM: 259 acres consisting of 200 acres in woods, 59 acres tillable, and saw mill. Price to sell!

DELUXE HOME: Tri-Level, 4 bedroom, living room with stone fireplace, dining room, beautiful kitchen, family room, air conditioned, 2 car garage, and many other extras.

NEWELL AVE.: 3 bedroom brick, 2 baths, carpeting, hardwood, attached garage, and many other extras.

MADISON: Large home; 4 bedroom, kitchen, living room, basement, oil heat. Easy terms.

1743 OLIVE: 5 room home, fenced yard, basement, and garage.

1716 BREMEN: 2 bedroom home, living room, kitchen, gas heat, carpet & h/w $300 down, $96 month.

2716 SARTOGA: 3 bedroom; living room, kitchen, basement. Low down payment.

LISTINGS WANTED

BRICK HOMES: 3 bedroom, built-in kitchen, carpeting, basement, and garages. Call for details.

REAL ESTATE & INSURANCE
2740 Madison Ave.
877-2133

REINHARDT AGENCY

877-0613
1933 Edison

WILSON PARK ESTATES • WILSON PARK

$1000 PRICE REDUCTION on this brand new 3 bedroom brick home. Eat-in size kitchen with built-in oven/range. 1½ baths. Hardwood floors. Full dry basement. Attached carport with storage. Full price only $17,950. #3 W. Wilson Park Drive.

MOVE IN IMMEDIATELY!! Spacious rooms throughout this brand new 3 bedroom brick home. Extra big kitchen with built-in oven/range. Gorgeous cabinets. 1½ baths. Gas heat. Central air conditioning. Attached garage. You can't buy more for the same money anywhere else. . . $22,900. 3004 Indiana Avenue.

AN OFFER will be considered on this spacious 5 room 3 bedroom brick home. Extra large bilt-in kitchen. Carpeted living room. Basement. 2 car attached garage. Over 1 acre lot. (100x-487 ft.) R. R. #1, Box $947.

CLOSE TO SCHOOL, supermarket, bus line and priced to sell! 2 bedroom home. Carpeted living room and attractive kitchen. Basement, gas heat and garage. Low down payment will handle. 1813 Ferguson Ave.

FAMILY OUTGROWN your present home? Try this 8 room with 4 or 5 bedrooms, basement and garage. Large family room and air conditioner. Just across the street from school. Only $11,900. 2457 Illinois Ave.

OVER 1000 Sq. Ft. of comfortable living space in this 6 room 3 bedroom frame home. Large kitchen, dining room and carpeted living room with fireplace. 75x150 ft. lot. Near Collinsville at 108 3rd Street. ONLY $1250 DOWN and take over $65.00 monthly payment. Nice 2 bedroom frame home. Handy location too! 2715 E. 24th St.

Reinhardt Agency

CLASSIFIED ADS

DEADLINES: NOON SATURDAY for Monday Publication
NOON WEDNESDAY for Thursday Publication

MINIMUM CHARGE $1.00 (BOX NUMBER SERVICE CHARGE $1.00)

RATES: First Insertion 7c WORD — Second Insertion 6c WORD — Fourth Insertion 5c WORD

EXAMPLE: 15 WORDS, 1 TIME — $1.05; 2 TIMES — $1.95; 4 TIMES — $3.60

CANCEL YOUR AD DAY RESULTS ARE OBTAINED—
REFUNDS ARE BASED ON EARNED RATE

Houses for Sale 1

FOR SALE — BUY — ROZYCKI REALTY — 2216 MADISON — GRANITE CITY, ILL. — TRADE — SELL

877-6108 877-6109 877-7188

NOW IS THE TIME TO SELL AND BUY
THRU ROZYCKI REALTY

1845 SPRING: 2 BR home in choice location; large living room, good size kitchen, full basement, 1½ car garage. $450 FHA and payments only $110 total.
3027 BUXTON: Looking for a 2 BR, living room with fireplace and built-in bar, cozy kitchen, basement, new gas furnace, ½ block from bus line? First offering; $8950.
2242 DELMAR: Elegance and beauty with this 3 BR home is offered plus new bath, built-in oven and range with choice kitchen cabinets, extra large living room, basement, 2 car garage. Will finance FHA or V.A.—Payments less than rent!

MAKE AN OFFER

1814 STATE: 3 apartments plus 4 sleeping room, plus all furniture, stoves and refrigerators—Income $90 week. Sale price is $7950—Owner will accept offer!
ULTRA MODERN LIVING AT A PRICE THAT YOU CAN AFFORD: Immaculate 4 bedroom home with w/w carpeting, library and living room with large fireplace, family room, 2 car garage, basement, central air, richly landscaped corner lot, plus your own private swimming pool. By appt. only!
EXCELLENT LOCATION: 4 family flat that has been well maintained and is a very good income producer. Always rented. Has low interest loan that can be assumed or small down payment can get this for you. All furniture goes, too! Call about 1003 Washington.
BUS AT DOOR: 4 bedroom frame, paneled living room, air conditioned, full basement plus a large yard. $350 down—$69 month for 2330 Edwards.
JUST LISTED: 5 room bungalow that must be seen to be fully appreciated. Has built-in kitchen, basement, garage, and going for only $300 down—$87 month total for 817 Twenty-fourth street.
6 ACRES: Plus executive home that features 3 bedrooms, 2 baths, finished basement, 2 fireplaces, patio and sun deck plus so much living comfort that one would think he is in heaven. A kingdom for a king is #41 White Lily. E-Z terms available!
IDEAL FOR ANY SIZE FAMILY: Alum. sided 3 bedroom home with living and dining room, large country kitchen, basement plus host of extras. Only $350 down, $82 total monthly payment. See 2825 Edwards today!

NO DOWN PAYMENT FOR VETERANS!

IMMACULATE IS THE WORD: See this cute and cozy alum. sided 2 bedroom home; finished basement, central air for those hot, humid days that lie ahead, southern style wrought iron porch plus much more. All this for ony $14,250 and live happily at 2918 Marshall.
1005 GREENWOOD: 4 bedroom alum. sided home with modern built-in kitchen, w/w carpeting, 1½ bath, basement, air condition, alum. storm sash and $00 down G.I. or $350 down —$89 mo. Cheaper than rent!
ECONOMY HOME FOR THE BUDGET MINDED: $250 down, $62 month puts your loved ones into this cozy and comfortable cottage at 1824 Market st. has 2 bedrooms, carpet living room, garage, plus new furnace. See this ideal home for any age family today.
ASSUME LOAN? Yes, we have a few homes than require only a small down payment and you pick up a low interest rate loan. Also have a few that require no down payment, just paint or work it out. Call today, supply limited!
2752 MYRTLE: Ideal location on corner lot that can be used as beauty shop, confectionery or just plain home making. See this completely remodeled bargain buy today. $300 down — $69 month.

WE BUY — SELL AND TRADE!

4016 FOREST: 2 BR home, large living rm., just freshly repainted; close to schools and shopping area. You name your down payment and move in today. $87.50 mo. is all you pay. Will sell contract for deed.

877-6108 877-6109 877-7188

WALTER ROZYCKI — JOHN KREKOVICH —
LEO PELEK — DONALD WEEKS — MARY BILBREY
GRAD KRAUSE — REGINA PIECHOCINSKI

The Owner-Builder Plan that SAVES *up to* 30% — IBC HOMES

Wide choice of designs—Use our plan or yours
We erect the home on your foundation

We supply all lumber and millwork to complete the home—you act as your own contractor, supervise the finishing...do the easy jobs yourself. Build a big equity fast!

Visit our display homes

Get full details and our new catalog free

IBC HOMES
½ Mile East of Bethalto
Box "A" Bethalto, Illinois
Phone: 377-8232

DEALER NAME AND ADDRESS
Please send me the IBC HOMES catalog free of charge and without obligation.
Name
Address
City & State
214 I would like your representative to call

TRY A PRESS-RECORD CLASSIFIED AD FOR RESULTS

Royce Realty
3710 Pontoon Rd.,
Granite City, Illinois
TELEPHONE
931-2400
OPEN EVERY EVENING
'TIL 8:00 P.M.

HAVE A NEED FOR LARGE ROOMS?? 3 BR brick ranch w/full basement, attached garage, completely built-in coppertone kitchen, dining room, 2 full baths PLUS MANY MORE FEATURES — ST. ELIZABETH PARISH.

FULL 2 STORY FRAME— 3 BR's, full basement, attached carport, enclosed back porch & gas heat — IN VERY GOOD CONDITION & FULL PRICE JUST $12,000.

ADDRESS SPEAKS FOR ITSELF—16xx LINDELL — 2 BR frame with separate utility room & gas heat — CALL FOR ALL DETAILS.

HIGHLY DESIRABLE LOCATION— 3 BR brick ranch w/finished basement & attached carport. Automatic washer, dryer, stove & draperies will stay. Dining room, hardwood floors — LYNCH AVENUE.

FULL PRICE OF $9950—2 BR frame w/garage, fenced back yard & utility room. Plenty of kitchen cabinets & gas furnace—VENICE AVENUE.

YOU CAN'T FIND MANY LIKE THIS— 3 BR aluminum sided home w/full basement & carport ONLY 2 YEARS OLD. Completely built-in kitchen, dining room, hardwood floors throughout, marble window sills & PRICED SO RIGHT AT $15,200.

ONLY $250 DOWN — 2 BR frame w/gas heat, aluminum storm doors & windows & air conditioned. Wooden cabinets in kitchen & IN EXCELLENT CONDITION — ROBERT AVE.

A REAL BEAUTY— 3 BR brick ranch w/full basement & attached garage. Hardwood floors, big family room, 1¾ baths, birch cabinets in kitchen & ONLY 4 YEARS OLD—#71 JANENE COURT.

IDEAL LOCATION — EAST 25th— 2 BR frame w/full basement & enclosed front & back porches. Gas heat & aluminum storm doors & windows. FULL PRICE JUST $6900.

EXECUTIVE TYPE BRICK RANCH— 3 BR's sunken living room, dining room 2 full baths, w/w carpeting, intercom system, breakfast bar & birch cabinets in kitchen, huge family room w/glass doors to patio & HUGE 100' x 150' EDGE OF TOWN LOT.

Open Saturday and Sunday—1-5 P.M.
FOR YOUR INSPECTION
KENNEDY DRIVE SUBDIVISION
MADISON, ILLINOIS
BRAND NEW 3 BEDROOM BRICKS WITH FULL BASEMENTS—ATTACHED GARAGES—BUILT-IN KITCHENS—1½ BATHS.
Only $450 Down FHA—
No Down G.I.—No Closing Costs—We Will Accept Trades
Come on out, have a cup of coffee and look at your leisure—we know that you will be pleased with these homes.
FOR MORE INFORMATION CALL
Royce Realty
931-2400

2420 ADAMS: Large family will live well here. Four bedrooms, basement, 1½ baths, all built-in kitchen, including dishwasher. Only $12,950. G. I. around $100 per month. John Sobol Realty, 451-7431. 1-1-11tf

SPLIT LEVEL—3112 Colgate: 3-bedroom, call 877-6379, price $24,600, by appointment only. 1-3-28

451-7788
ABRAMS Real Estate
1414 21st STREET DARNER BLDG.
451-7788 877-5776

2724 STRATFORD LANE: BETTER THAN NEW brick home with complete wall to wall carpeting throughout, full built-in kitchen with stove and oven, central air, full basement, family room, attached garage, large corner lot. PRICE REDUCED.

3246 WILSHIRE: Three bedroom brick home with wall to wall carpeting, ceramic bath, built-in kitchen, central air, full basement, attached screened patio, attached plastered garage. PRICE REDUCED BY OWNER.

2163 LEE: Four bedroom brick with fireplace, dining room, wall to wall carpeting, new gas furnace, bath and ½, full basement; priced right. CALL FOR APPT.

2725 RALPH S.: DOLL HOUSE with hardwood floors, built-in cabinets in kitchen, full basement, gas heat, alum. storm windows and doors, fenced back yard and 1 and ½ car garage. VERY GOOD LOCATION.

1924 JOHNSON RD.: Frame home having wall to wall carpeting and hardwood floors, built-in cabinets, central air, full basement, storm windows and doors, garage, and located within walking distance to shopping center.

2109 LOUISA: Two bedroom frame with large living room, eat-in kitchen with loads of built-in cabinets, stove and oven, tile bath, gas heat, storm windows and doors, large shady lot and located within walking distance to grade school. PRICE REDUCED. EASY FINANCING.

WANT YOUR HOME SOLD FAST?
LIST WITH ABRAMS
451-7788 WE TAKE TRADES 877-5776

2163 MONROE: One bedroom frame with new gas furnace, insulated siding and 1 car garage. LOW DOWN PAYMENT.

R. R. #1, GRANITE: IDEALLY LOCATED three bedroom frame with insulated siding, large living room, tile bath, large kitchen with loads of cabinets, breezeway, attached garage and ¾ acre lot. EASY FINANCING—LOW DOWN PAYMENT. WE HAVE KEY.

2162 STATE: INCOME PROPERTY; frame home with ten rooms. Income $226 per month.

PRICE REDUCED: 2625 LINCOLN; three bedroom frame with hardwood floors, radiant heat, air cond., built-in cabinets, full basement, storm windows and doors, plus two room RENTAL in rear, completely furnished and rents for $85 per month. OWNER WANTS FAST SALE.

BUILDING LOTS

RESTRICTED LOTS IN PARKVIEW ESTATES

COMMERCIAL LOT WITH 36'x40' CONC. FOUNDATION; 1733 GRAND.

MITCHELL, ILL.: 60'x140' LOT WITH 24'x34' FOUNDATION. FULL PRICE $1850.

HOLIDAY SHORES: 10,000 SQ. FT. WITH 132' SHORELINE. $450 DOWN.

TROY, ILL.: 125'x115' CORNER LOT. SHERBURNE AND WAYLAND; $2650.

The Big Noise Is In
QUIET VALLEY
Featuring
NEW 3 BEDROOM HOMES
Selling Fast at
6% interest
No Down Payment for Vets . . .
FHA As Low As $320.00 Down
NO CLOSING COST
Drive out for a personal tour of our furnished display home . . . several choice lots still available.
WE'RE OPEN FROM 9 A.M. to 8 P.M. DAILY
AND 1 to 5 P.M. ON SUNDAYS
Office Located on Highway 111,
Just South of Pontoon Road
Dale Construction Co. WE 1-0111

YOUR MAGIC NUMBER IS:
$343.00 Down Payment F.H.A. On Your
BRAND NEW
3 BEDROOM HOME
COMPLETELY FURNISHED
WITH
★ 3 BEDROOMS OF FURNITURE
★ LIVING ROOM FURNITURE
★ KITCHEN DINETTE SET
★ RANGE AND REFRIGERATOR
★ COMPLETE CARPETING THRUOUT
PAYMENTS TOTAL $105.00 MONTHLY
NO DOWN PAYMENT FOR VETS
NO CLOSING COST TO WORRY YOU
Visit Our Furnished Model Home at 1200 W. Pontoon Road.
Open Evenings 6-8 P.M. or Sundays 1 to 5 P.M.
For Special Showing, Call:
Dale Construction Co. 931-0111

LEAVING for service: New home, 3 bedroom, living room, dining room, kitchen, 1½ baths, full basement, 2 car garage. Call 877-3820. 1-4-4

TWO bedroom frame, garage, paneled living room, air conditioned, draperies included. 3221 Wayne. Phone 876-9197. 1/3/28

Come On Out--Compare Our Prices!
Several Models To Choose From!
We Will Be Open Sunday
12 NOON 'TIL 6 P.M.
2215 BERN MARYLAND HEIGHTS
(Just Off Maryville Road)
BUY . . . TRADE . . . SELL
TOLLESON REAL ESTATE
3727 Nameoki Road 877-5252

3 BEDROOM BRICK on 9/10 acres just out of Edwardsville. Full basement, has two fireplaces, a real nice county home. $22,500.

ALSO 3 bedroom brick on 2½ acres 2 miles east of Edwardsville. 2 baths, extra utility room, full basement. Intercom system, 2 fireplaces, thermo pane windows, air condition, all but the unit. This is a real county home, $31,500. Will consider trade.

3 BEDROOM FRAME in town, has fireplace, double garage & fireplace. This is a very neat place. $18,000.

80 ACRES commercial land near A. O. Smith at Granite City.

10 ACRES frontage on Old Alton rd. just out of Edwardsville. Ideal building site. Will split to 5 acres each. $1500 per acre.

40 ACRES, 35 tillable, between Troy & Edwardsville. Has ideal lake site.

Earl C. Wilson Agency
Edwardsville, Ill.
1238 H. Troy Rd.
Phone 656-5200

For Information or Appointment After 5 P.M.
Call Lester Bode (Agent)
1250 Lindenwood, Edw.
Phone 656-0522

LOW DOWN PAYMENT! Bedroom, living, large kitchen, bath, basement, detached garage, large fenced corner lot. Completely new interior! Call 877-4540. 1-3-28

2832 IOWA: 4 room house, 1 or 2 bedrooms. Call 877-0197. 1-3-28

LOW DOWN PAYMENT! 3 bedrooms, living, dining, kitchen, gas heat. Panelled walls, carpeting, immediate possession. No closing! Call 877-4540. 1-4-11

11½ ACRES, 5 rooms, bath, cistern and well, small pond, about 6 acres tillable, woods. Five minute location to hard road at Staunton, Ill.

160 ACRES improved farm. Modern 3 bedroom brick home, fenced pasture, productive crop yield, ample water supply, 3 ponds, excellent location. Close to Edwardsville, Ill.

1 ACRE, four room frame, basement, furnace, well needs repairs. $2900. Close to Staunton.

TWO RESTRICTED LOTS, 100x229 ft. each. Maryville, Ill. Has city water, gas.

LIVINGSTON: Modern 5 rooms, insul-sided, full bath, built in kitchen cabinets, basement, gas furnace, city water, gas, sewers. Vacant $4900.

LIVINGSTON: 4 room, basement, 100 ft. lot. Needs some work. Priced to sell.

WILLIAMSON: 1 acre, remodeled 4 rooms, bath, needs some work. Septic tanks for trailer and home. City water, gas. Vacant.

STAUNTON: 2 acres, modern 5 rooms, bath, basement, oil furnace, city water and gas, two garages. Vacant.

STAUNTON: Four rooms, sun porch, basement, city water and gas, 104x207 lot.

Bodner Agency Realtor
Livingston, Illinois
Phone 618-637-3151

3 BEDROOMS, living and dining room, television room, garage, air conditioning, w/w carpeting, aluminum storm windows and doors. Full basement. Corner lot. Dogwood Drive. Call 876-1042 after 6:30 p.m. 1-3-28

FOR SALE
5 room, 2 story home on corner lot. Needs repair. Selling for $4950, as is. Call 931-0173 about 2321 Logan

5 AND 6-ROOM houses—acre each. Offer wanted. Near Holiday Shores. Phone 727-4641. 1/3/28

TWO STORY house in DuQuoin on corner lot. Close to schools and shopping. Call 931-1381. 1/3/28

FOR SALE
3 BR w/kit., liv., bath; newly decorated, carpeting in liv. and hall. $395 down, $87 monthly total. No closing cost. Located on Carolyn Blvd. in Mitchell.
CALL 931-0173

2578 BOYLE: 3 bedroom brick, attached garage, central air, large kitchen with built-ins, ceramic tile kitchen and bath, wall to wall carpet in living room, paneled basement, storm windows, fenced yard. $20,900. Call 797-0412 for appointment. 1/3/28

BY OWNER
3 Bedroom Brick, bath-½. Close to shopping center. Must sell. Call 876-7264 or see at 1516 Joy.

PROPERTY OWNERS!!
We HAVE Buyers
We NEED Sellers
ALSO
TRY OUR NEW TRADE-IN PROGRAM
LIST WITH
MORRISS REALTY CO.
REALTORS SINCE 1903
1907 Edison 876-4400

FOR SALE by owner. 3 bedroom, kitchen, living room, w/w carpeting, full basement, paneled, fenced yard. $2500 down and assume 5¼% loan. Call 876-7843—2428 St. Clair. 1/3-28

SPORTSMEN: Three-year-old all modern home. 2 bedrooms, built-in kitchen, utility room; carport. On Route 3 at Olive Branch, Ill., near Horseshoe Lake. Write or phone Mrs. W. H. Roth, Route No. 2, Chester, Ill. Phone 618-826-4186 after six o'clock, or 452-3170. 1/4/1

4 BEDROOM HOME, modern except heat, city water, newly decorated, two large lots, variety of fruit, peaches, grapes, raspberries, strawberries, gooseberries, rhubarb. Located in Sorento, Illinois. Excellent location. Contact John W. Long, Sorento, Illinois, RR 2. Telephone 217-272-4198. 1/4/4

5-ROOM RANCH — full basement, central air. Across street from Wilson Park. 2915 Benton. Phone 876-8574. 1-4-4

Real Estate for Sale 2

FOR SALE, on bluffs, large corner lot in beautiful subdivision. Call 931-1643. 2-3-25

IS YOUR FAMILY WORTH A LOT?
A lot or homesite in Lakeview Acres is an investment in your families future. It's up to you to start planning for their future happiness in an area that will continue to increase in value.
SEE LAKEVIEW ACRES TODAY
Also For Sale
80 acre farm, all tillable, no buildings, 2 miles east of Edwardsville on Route 143.
MAACK REAL ESTATE
540 Lakeview Acres Dr.
Phone:
344-6444—
344-8442

ACREAGE, INSURANCE against inflation is constantly getting scarcer and more valuable. Not only as an investment but for recreation, planning for retirement, or for hunting in an area in which deer, turkey, quail and other game are plentiful. Plots of 20, 40, 80 acres up to 800 acres; average price around $200 an acre, a little higher for the smaller plots; a good deal less for the larger. Less than an hours drive from St. Louis. R. B. Reid, 4025 Steinhagen Rd., Warrenton, Mo. 63383. Phone 314-456-8905. 2-3-28

TWO LOTS. 100 ft. frontage. West Granite. 1903 Spruce St. Call 877-1547. 2-3-28

Real Estate for Sale 2

LOT, zoned for trailer, septic in. Call 931-0954. 2/3/28

LOT FOR SALE by Horseshoe Lake in subdivision, 65' x 376', $3000, or best offer. Call 1-314-621-2697, St. Louis. Leave name and number. 2-3-28

Farms for Sale 4

16-ACRE, ideal retirement farm. Near town. Good roads. Lake. Fenced. Modern 9-room house. Good barn, etc. Immediate possession. Terms. H. F. Mounger, Pocahontas, Ill. Phone 669-3896, afternoons and Sundays only. 4-4-4

SMALL 20-ACRE FARM: 6-room modern house. Barn, pond, fruit trees. School bus at end of lane. Inquire at Sparky's Cafe, Sorento, Ill. 4-4-28

Trailers for Sale 5

PRICE REDUCED — 12'x55', 1965 mobile home. Early American furnishings. 2-bedroom, w/w carpeting, air conditioned. Washer. 10'x20' awning. Large storage shed. Set up, ready to move into. No. 49 Kaseberg Park, call 931-1122. 5-3-28

1965 CONTINENTAL, 10 x 60 Mobile home, 3 bedrooms, washer, metal skirting and small metal building, $3,995. Call RA 3-4667, St. Charles, Mo. 5-3-28

Houses for Rent 6

HOUSE: 3 rooms. Real nice. Couple only. 2432 Pine. Call 797-0256. 6-3-28

1700 KENNEDY—3 bedrooms, 1½ baths. Newer brick, basement. Air conditioning. Garage, corner lot. Lease—$150 month. Granite City schools. John Sobol Realty. Call 451-7431. 6-3-28

SMALL HOUSE, unfurnished. Gas heat. 2237 Monroe (rear). Call 876-7653. 6-3-28

3 SMALL ROOMS. Gas heat. Kitchen furnished; water furnished. $45 month rent. 2664 (rear) Iowa. 6-3-28

3 BEDROOM, close to town. Unfurnished. Call after 5 p.m. 931-1427. 6-3-28

3 ROOM HOUSE, furnished. Water and electric furnished. Gas heat. $15 week. Inquire 800 Grand Ave., Madison. 6-3-28

3 BEDROOM brick, $110. Call 452-5186. 6-3-28

UNFURNISHED, 4 rooms, basement, gas heat, newly painted, prefer couple, $60 per month. 2211 Lee. 6-3-28

UNFURNISHED 4 rooms, basement. Call 452-3360 after 4 p.m. 2700 block Iowa. 6-3-28

3-BEDROOM, near schools, nice location. Call 337-6239, Cahokia, Illinois. 6-3-28

3-ROOM COTTAGE, clean, unfurnished. No pets or children. Call 877-1932. 6-4-1

DUPLEX: 2817 Herbert, 1-bedroom, living room, kitchen and dining room, full bath, attached garage, $70 month. Call 452-1330 or 876-1705 6-2-26tf

3-ROOM unfurnished house, $49 per month. Call 876-4395. 6-4-4

3 ROOMS furnished. Call 931-4157. 6-3-28

4-ROOM HOUSE, modern, 1323 Madison Ave. 3-room apartments, modern, 1533-26th, modern, Granite City. Call 877-5310. 6-3-28

3-ROOM HOUSE, unfurnished. Call 931-1204. 6/4/1

FOR LEASE
DUPLEX IN LOVELY LUEDERS PARK ESTATES
●
3 bedroom home at
3200 Westchester
call 452-8118

UNFURNISHED HOUSE, 502 Main St., South Venice. 4 rooms and bath. $50 month. Call 451-9816 or 876-4741. 6/4/4

5-ROOM, 2 bedrooms, built in electric kitchen, carpeted, air conditioned, finished basement. 2538 Grand. Appointment only. Call AD 3-6105. 6/4/1

REDECORATED large 3-room house with garage. $60 month. 2573 North St. John Sobol Realty. Call 451-7431. 6/3/21/tf

DUPLEX. 3 rooms and bath, unfurnished. Basement. Garage. $60 month. Inquire 2254 Cleveland. Call 877-1390. 6/4/8

4 ROOMS, unfurnished. Basement. Gas Heat. Newly painted. Adults. $60 month. 2211 Lee. 6/3/28

Apts. for Rent 7

APARTMENT: Furnished 3 rooms. Nice. Private bath and entrances. 1st floor. All utilities paid. Call 451-9714 before 10 a.m.; after 5 p.m. Sorry, no children. 7-3-28

MODERN APARTMENT
5 rooms and bath, light, clean, quiet 2nd floor. Newly decorated. Includes heat, hot water, gas, venetian blinds, carport, laundry space. Couple preferred. $100. 2330a Cleveland. Phone 877-1101 early A.M. or eve.

4 ROOM unfurnished apartment, modern. Call 877-2137 7-3-28

3 ROOMS AND BATH, unfurnished. Adults only, after 5 p.m. 2221 Iowa. 7-3-28

AVAILABLE IN MARCH at Parkside Manor, a 2-bedroom apt., w/w carpet, complete built-in kitchen, carport, swimming pool, basement storage. 2700 Center, near Wilson Park. Call 876-0262 or 877-4890. 7-2-8tf

CLASSIFIED ADS

DEADLINES: NOON SATURDAY for Monday Publication
NOON WEDNESDAY for Thursday Publication

MINIMUM CHARGE $1.00 (BOX NUMBER SERVICE CHARGE $1.00)

RATES: First Insertion 7c WORD — Second Insertion 6c WORD — Fourth Insertion 5c WORD

EXAMPLE: 15 WORDS, 1 TIME — $1.05; 2 TIMES — $1.95; 4 TIMES — $3.60

CANCEL YOUR AD DAY RESULTS ARE OBTAINED— REFUNDS ARE BASED ON EARNED RATE

Apts. for Rent 7

WATCH FOR GRAND OPENING
BEAUTIFUL — ULTRA MODERN
GASLIGHT WALK APARTMENTS
3940 PONTOON ROAD
NEW SECTION
Applications Now Being Accepted
2 BEDROOM TOWNHOUSES, $145.00 PER MO.
Luxury Features: Frigidaire range, refrigerator, disposal, wall to wall carpeting, draperies, central color TV antenna, one and one-half tiled baths, basements, air conditioning, plenty of closet and storage space. Water furnished. Swimming pool should be in this summer.
Call 930-2481—1 to 7 P.M. for Further Information.
Developed by
JIM GREEN CONSTRUCTION CO., Inc.

Fairway Estates
ARLINGTON HEIGHTS
Has 2 3-Bedroom and 1 2-Bedroom
Townhouses
AVAILABLE FOR LEASE
For Appointment
Call 931-2481, 1 P.M. to 7 P.M.; 931-0410 Any Time

2 ROOM EFFICIENCY APARTMENT
Partially furnished. Suitable for working man or couple. For appointment call after 5 p.m.
876-2541

4-ROOM unfurnished apartment: 2411a State. Newly redecorated. Pleasant, quiet atmosphere. Adults only. No pets. Call Western Auto, 877-7000. 7-2-22 tf

1926 EDWARDSVILLE ROAD and 1051 Washington, each have one unfurnished apartment for rent. All electric kitchens, drapes, air conditioned. Water furnished. $65 month. $97.50 month. Call 876-6242 or 931-4309. 7-2-22tf

UNFURNISHED apartment, 3 rooms, bath. Newly decorated. Water furnished. $65 month. 2240 Grand after 6 p.m. 7-3-28

LARGEST BRAND NEW BRICK APARTMENT SELECTION IN THE AREA
One and two bedrooms from $107.50 per month, furnished or unfurnished, immediate occupancy, open daily from 9:00 a.m. till dark. Fairways Estates, in Arlington Heights at the edge of town next to golf course; Sir John's Court, 2700 Center street, next to Wilson Park; and Gaslight Walk, 4000 Pontoon road, northeast Granite City.
SAVE TIME
CALL JOHN SOBOL REALTY, 451-7431
Or Stop in at 1206 Niedringhaus, Downtown Granite City

ATTRACTIVE 2-BEDROOM BRICK DUPLEX in excellent residential area. $87.50 mo.
2411 ANGELA DRIVE
863-2880 837-1252

3 ROOM furnished apartment. Adults only. 1532 Niedringhaus. Call 876-2499. 7-3-28

3 BIG ROOMS, bath, porch, on bus line, newly redecorated, couple. Call 876-1044. 7-3-28

3 ROOM furnished apartment, all utilities, clean. 1217 Klein, Venice. Call 877-9337. 7-3-28

3 LARGE ROOMS unfurnished, downstairs, private bath. 2117 Washington, inquire 2661 Grand. Call 876-0098. 7-4-8

NICE 5 room apartment, unfurnished. 2424a Delmar, $55 per month. Call 931-2797. 7-3-28

4 ROOM apartment, partially furnished. 1508a 3rd Street, Madison. Call 452-3143. 7-3-25 tf

4 ROOM furnished apartment, upstairs, 1418 3rd St., Madison. Call 877-3294. 7-3-28

5 ROOMS and bath, unfurnished. Call 876-2784. 7-3-28

UNFURNISHED 3 rooms, hardwood floors, heat-water furnished. 1923 Grand. 7-4-4

DUKE TOWN HOUSE APARTMENTS
2201 State Street
Has available one furnished apartment. Wall to wall carpet, air-conditioned. Electric kitchen, Laundry facilities.
876-4960

FURNISHED APTS., $15 and $17.50 week. Private bath. 2437 E. 23rd. 7-4-8

3 LARGE light modern unfurnished upstairs rooms; private bath, entrance, garage. Call 876-6945. 7-3-28

2 ROOM furnished apartment. Utilities paid. Clean and near downtown. Adults only. Call 931-0235. 7-3-28

ONE AND TWO room furnished apartments. 849 Niedringhaus. Van-May. 7-4-15

NEWLY decorated apartment. Adults. Reference. Shown by appointment. Call after 6, 877-9369. 7-3-28

2 ROOM furnished apartment, utilities paid. Private bath and entrance. 21XX Delmar, 11XX 22nd. Call 797-0340. 7-4-1

3-ROOM unfurnished apartment. Private bath. 2121a Washington. Inquire 2661 Grand. Call 876-0098. 7/3/28

Now Leasing . . . Immediate Occupancy
SHAMROCK GARDENS
MARYVILLE ROAD and O'HARE AVENUE
(Lovely Residential Area)
1 & 2 Bedroom Units from **$105.00**
Furnished or Unfurnished
OPEN DAILY FROM 3.00 P.M.
Manager — 3215 Maryville Road 877-8362

2-ROOM furnished house. Private parking. 2117 Delmar (rear). Inquire 2661 Grand. Call 876-0098. 7/3/28

2-ROOM furnished apartment and sleeping room. 2200 State. Call 877-3411. 7/3/28

3 ROOMS, furnished. 1228 Edwardsville Road. Call 877-2195. 7/3/28

2010a ILLINOIS, 3 rooms and bath, unfurnished. Gas heat. $45 month. Call 451-9816 or 876-4741. 7/4/4

NOW LEASING . . . Modern New Apartments
IMMEDIATE OCCUPANCY
Country Club Living with Private Swimming Pool and Tennis Court
PONTOON PLAZA APARTMENTS
★2 Bedrooms ★ Living Room with Dining Area ★ Complete GE Kitchen ★ Gas Heat and Central Air-Conditioning ★ Full Basement ★ Wall to Wall Carpeting ★ Ceramic Tile Bath ★ For information and application for lease . . . call 452-8118 or 931-1530 . . . today . . . Choice apartments available . . . for immediate occupancy.
APARTMENT MANAGER IN APT. #7

2 BEDROOM brick duplex in Wilson Park area. Carpeted, built-in kitchen, central air conditioned, utility area, garage. Call 876-0252. 7-4-1

NICELY REDECORATED 2-bedroom duplex apartment. $107.50 month. No. 22 B Fontainbleau. John Sobol Realty. Call 451-7431. 7-3-28

NEED A NEW MODERN APARTMENT?
MONTCLARE APARTMENTS at August and Washington back of Sacred Heart Church; has 1 bedroom, 3 room apts., furnished or unfurnished, for immediate occupancy from $97.50 per month. All electric kitchens, air conditioned, disposals, drapes, fully carpeted, well lighted off street parking. For appointment call RUSS WALKER, 876-6242 day — nite 931-4309.

Apts. for Rent 7

3 ROOMS and bath, unfurnished, near bus and downtown. Adults only. Call 877-1192 after 5. 7-3-28

FURNISHED and unfurnished, 3 large rooms, private bath. Call 876-8630. 7-3-28

3-ROOM unfurnished apartment. Heat and water. Adults only. 1921 Grand avenue. 7/4/1

2 & 3 ROOM furnished apartments. Utilities paid. Call 876-5246. 7-3-28

3 ROOM furnished apartment. Utilities paid. Near depot. Phone 876-5635. 7-3-28

2 BLOCKS from downtown, 5 rooms unfurnished, completely repainted. Call 876-8851. 7/4/1

5 MODERN room apartment. Carpeted, heat, hot and cold water furnished. Call 876-4644. 7/4/1

PERFECT LOCATION for your private 3-room furnished apartment. All utilities paid. $87.50 month. Call 877-3193. 7-4-4

4-RM. APT.: Unfurnished, 2 br., br and kit. 2230 Delmar. $80 mo. Utilities furnished. Call 876-1767. 7-3-28

FURNISHED apartment, 3 rooms and bath, utilities paid, adults only. 2135 Lee. Call 931-0326. 7-3-28

3 ROOMS, bath—2nd floor, unfurnished, adults only, private entrance. 2144a Cleveland. 7-4-1

5-ROOM APT., unfurnished, first floor. 2035 6th, Madison. 7-4-1

4 ROOMS and bath, garage. Call 876-5601. 7-4-1

3 FURNISHED ROOMS. 2039 Illinois Ave. Call 876-1935. 7-3-28

2-ROOM FURNISHED—all utilities paid. Adults only. No pets. $60 month. Call 877-9324. 7-3-28

2700 IOWA. 3 rooms and bath efficiency apartment. Stove and refrigerator. Attractively decorated. $97.50 month. Call 876-3674. 7-4-1

4-ROOM APT.: Unfurnished. 2223a Benton. Nice, large rooms, private entrance. $65 mo. Call 876-1767. 7-3-28

2-ROOM FURNISHED apartment. Clean — good location. Reasonable. 1939 Cleveland. 7-3-28

FURNISHED Apartment, men only. $45 month. 201 Madison. Call 876-7453. 7-4-1

3 FURNISHED ROOMS, utilities paid. Call 877-6145. 7-4-1

2-ROOM furnished apartment. Clean. All utilities. 158 Broadway, Venice. Call 877-9337. 7-4-1

3 FURNISHED ROOMS. Adults only. 2408 Delmar Ave. Call 876-8240. 7-3-28

3 ROOMS, bath, unfurnished, upstairs, gas heater, private entrance, $35 month. 2012a East 20th. Phone 876-3405 or 877-2352. 7-4-22

UNFURNISHED apartment, 3 rooms and bath. Private entrance. Good location. After 5, call 876-3622. 7-3-28

APARTMENTS: FURNISHED, semi-furnished. Utilities paid. Call 877-1086 or 877-8224. 7-1-9-69

FURNISHED apartments, various locations, 2 or 3 rooms, $15 and $20 weekly, everything paid. Children accepted. Call 876-3649. 7-4-29

BRAND NEW BRICK APARTMENT FOR RENT
BEAUTIFUL
WASHINGTON GARDENS
2324 Washington
Air conditioned, tiled bath, drapes, efficiency kitchen, large closet.
Only $95 per month
$115 with Utilities
Call 876-8954

3 ROOMS, nicely furnished. Adults. No laundry. No pets. Apply 2501 Washington, Apt. 7. 7-3-28

FURNISHED APT., 2 rooms. Call 876-6680. 7-1-11tf

NICE CLEAN 2 and 3 room furnished apts. Perfect for single person or couple. All utilities paid. 3000 or 3008 E. 23rd. 7-4-4

EFFICIENCY apartment. New, private entrance, private bath, on bus line. 1415 Niedringhaus. Call 877-5886 or 876-9082. 7-3-25

Rooms for Rent 8

CLEAN sleeping rooms for men. 1513 Second Street. Madison. Phone TR 6-6218. 8-7-12tf

SLEEPING ROOMS, ladies or gentlemen. 1304a Niedringhaus. 8-9-5tf

SLEEPING ROOMS, clean modern, quiet, convenient location. 2131 Grand Avenue. 8-4-1

SLEEPING ROOM, quiet, convenient, downtown, bus, gentlemen. 2146 State. 8-4-8

SLEEPING rooms, men only. 2521 Madison Ave. 8-3-28

NICE SLEEPING ROOM next to bath. Reasonable rent. 1939 Cleveland. 8-3-28

Houses for Rent 6

SLEEPING ROOM, gentleman. 2138 Iowa. Call 877-0613 or 344-6186. 8-4-1

CLEAN SLEEPING ROOM. 1911 Grand. Call 876-3951. 8-4-1

ROOM and boarders wanted in clean private home. Meals, lunches and laundry. 1608-3rd, Madison. 8/4/1

SLEEPING ROOM, clean. 2121 Cleveland. 8-3-28

SLEEPING ROOMS, gentlemen. Private entrance. 2448 E. 25th St. 8/3/28

Business for Rent 9

DESIRABLE FIRST FLOOR 3 room office— Medical or other professional use. Reasonable rental. 1253 Niedringhaus. Call 876-0262 or 1-314-367-0231 9-1-8tf

OFFICE ROOMS
1938 Edison Ave.
3 room suite, suitable for attorneys.
One large single room.
CALL 877-0430

Misc. for Rent 10

ATTRACTIVE STONE-FRONT store building, 2500 sq. ft. high traffic count. 306 Broadway, Venice. Phone 876-2262. 10-3-28

WANTED TO LEASE
(FOR OUT OF TOWN EXECUTIVE)
3-4 bedroom home. Must be extra nice. Pay up to $200 mo. Call Mr. Cochrane, personally.
COCHRANE AGENCY
876-1767 452-8175

WANTED: Your home to sell! We have the most modern file system in town on prospective purchasers and their requirements. We may have just the buyer for your property and can handle all types of financing and trades. Call Morriss Realty Co. today, 876-4400. Office 1907 Edison Avenue. 12/3/28

WANTED: 3 bedroom modern home to rent or lease by June 1. Contact Mrs. E. E. Goodman. Call 931-4463. 12-4-4

Cars for Sale 15

1968 VOLKSWAGEN
$1825

$250 Down Plus State Taxes
$51 Per Month-36 Mo.
Delivered in Alton with leatherette interior, heater and defroster, back-up lights, emergency flasher, 2 speed wipers, windshield washer, safety belts front and rear, padded dash and sun visor, front seat head rest, outside rear view mirror and 4 ply tires at no extra cost.
BARNETT MOTOR CO
3682 E. BROADWAY
Alton, Ill. 465-7766

1960 OLDS 88, four door, power steering and brakes, runs good, $200. Phone 877-1052. 15-3-28

'54 PONTIAC. 1432 Fourth St., Madison. Call 877-1832. 15-3-28

1965 SUPER SPORT, Chevy, 4 speed, good buy. Also tandem trailer for car. 1903 Spruce St. Call 877-1547. 15-3-28

'67 MUSTANG, fully equipped. Must sacrifice. Call 877-8744. 15-3-28

We Pay Cash for
Good Clean Cars
Any Make or Model
LaRUE'S AUTO SALES
2261 Madison Ave., 877-6304

PONTIAC Firebird Sprint. Has all extras including air. Almost new. Cost $3800. Sell for $2700. Call 877-4847. 15-3-28

HUNDLEY PONTIAC
1801-05 MADISON AVENUE

1966 CORVETTE STINGRAY: In our show room. PS, PB, 4-Speed, Factory Air; 8000 Miles.

'67	Buick Electra 225, H.T., 4-door, fully equipped	$3795
'67	Pontiac Executive 6-pass., wagon, fully equipped	$3395
'67	Bonneville H-T., 4-door, fully equipped	$3195
'67	Pontiac Catalina, 6-pass., wagon, fully equipped	$3195
'67	LeMans, 2-door, H.T., fully equipped	$2795
'65	Ford L.T.D., H.T., 2-door, fully equipped	$1695
'66	Bonneville, H.T., 4-door, fully equipped	$2295
'64	White T-Bird, fully equipped	$1995
'62	Pontiac Catalina, 6-pass., wagon, fully equipped	$895

ALL OF THE ABOVE CARS HAVE POWER AND AIR CONDITIONING
Tom Hundley — R. Haneline

Misc. for Rent 10

FOR RENT
FOSTER IDEAL HOSPITAL BEDS. Also, wheelchairs, walkers and commodes.
80% reimbursable by MEDI-CARE.
MIDTOWN PHARMACY
877-1200 2057 Johnson Rd.

FOR LEASE: 2323 Washington Avenue, $200 per month, approximately 1200 sq. ft. Use as store building or office space. Call Miller-Wolf, 877-2345. 10-2-22tf

USED CAR LOT for rent: Call 877-6000. 10-10-30tf

TOOLS FOR RENT
We Rent Almost Everything "Do It Yourself" and Commercial Tools
Portable - Hand - Electric
● Saw Filing ●
Complete Repair Service
Open Daily 7 A.M. to 6 P.M.; Sundays, 9 to 1
AMERICAN RENTALS
2210 Nameoki Road
Granite City Ph. 877-6283

Trailers for Rent 11

2 BEDROOM Mobile Home on private lot. $75 a month. Call 931-1399. 11-3-28

2-BEDROOM Mobile Home on large lot. Call 931-3366 or 931-2947. 11-3-28

Cars for Sale 15

FIVE 1965 OLDSMOBILE 88s
Full power, air conditioned. All in excellent condition. Priced from
$1300 to $1700
WALZ OLDS
"BUSIEST LITTLE CORNER IN TOWN"
1000 E. BROADWAY (at Central)
465-6678 Alton, Illinois

1967 MUSTANG, Sprint, big oval tires, low mileage, 9 payments made, take over balance. 2905 Dale. Phone 876-6903. 15-3-28

1962 PONTIAC Catalina, A-1, power steering, brakes. Low mileage. Call 345-0267. 15-3-28

'60 CHEVROLET, V-8, automatic. Real clean. Excellent condition. Call 452-7331. 15-3-28

● **AUTO LOANS**
• Appliance Financing
• FHA Home Improvement
• Personal
G. C. Trust & Savings Bank
876-1212

1952 HUDSON, good condition all around, $175. Call 877-1953. 15-3-28

1965 MUSTANG, 6 cyl. standard shift. Economical. One owner. Call 877-0153. 15-3-28

1968 CAMARO, 396, 325 h.p., four speed, positraction, tach, instrument gauge on console, built-in headrest, back seat speaker, yellow with black vinyl top. Must sell. Going to Vietnam. $200 and take over payments. Call 877-6633 or 876-4271. 15-3-28

'65 CHEVY Super Sport, 327, four speed. Call 877-4506. 2410 E. 20th. 15/4/8

'57 FORD, good condition, good rubber. Or trade bass guitar and amplifier. May be seen at 5A Eastgate. 15/3/28

1957 CHEVY WAGON. Phone after 5 P.M. 451-7439. 15/4/1

Cars for Sale 15

'57 CHEVROLET 2 door 6, automatic, new paint, battery. $225. 2703 Delmar. 15-3-28

1956 DODGE, 2 door, good shape, good second car. $150. Call 931-4323. 15/4/1

Cars for Sale 15

½ TON CHEVY PICK-UP $90. 1314 Oriole St., Venice, Ill. 15/3/28

1960 VOLKSWAGEN Station wagon, $290. Call 876-0378. 15/3/28

HOUSER AUTO PARTS
● Complete Parts Dep't.
● Machine Shop Service
● Complete Service Dep't.
Rebuilt Engines, Transmissions and Cylinder Heads
Open Monday thru Friday, 8 a.m.-8 p.m.; Saturday 8 a.m.-6 p.m.; Sun. 10 a.m.-3 p.m.
HOUSER AUTO PARTS
18th and Madison Ave. 876-1716, 451-7446

It does things other small cars shouldn't do.

SAAB
German Autos IMPORTS

SAAB TRADE-INS

'60	Mercedes 220-B Benz, Air, Radio, New Tires	$1495
	For the Young at Heart	
'64	Alfa Romeo 1600 Spider	$1489
'63	MGB Roadster	$1195
'67	SABB Like New	$1490

2043 Madison Ave. 872-8754

GRANITE CITY
DODGE BOYS SPECIALS!
New Coronet "R/T" 2-DR. HARDTOP
Radio, Power Steering, Power Brakes, Torque-Flite, Console, Tachometer, Wide Oval White Wall Tires, Head Restraints, 440 Cu. In. Magnum Engine, Many Other Extras!
List Price $3841.35 YOUR PRICE $3240.00
New Charger SPORT CAR
383 Cu. In Engine, Radio, Power Steering, Power Brakes, Torque-Flite, Air-Conditioner, Center Front Seat, Tinted Glass, Tachometer, and Many— Many Other Extras!
List Price $4222.15 YOUR PRICE $3604.00
New Dart 270 4-DOOR SEDAN
225 Cu. In Hi-Performance Engine, Vinyl Trim, Radio, Remote Mirror, Torque-Flite Transmission, Tinted Windshield, White Wall Tires, Many Other Extras!
List Price $2931.85 YOUR PRICE $2510.00
FARRINGTON MOTORS, Inc.
1911 Madison Granite City

Cars for Sale 15

RED, WHITE And BLUE CLEARANCE SALE
2—'66 White Fords
4-Dr. Sedan. From $1295.
'66 Valiant
Automatic; Radio.
'66 Dodge 4-Dr. Sedan
Real Clean. Power Steering and Air.
'65 Plymouth 2-Dr. H.T.
With Air. Clean.
'66 Classic 770 2-Dr.
H.T. Fully Equipped, Inc. Air.
'65 Ambassador, 8 Cyl.
Fully Equipped, Inc. Air. One Owner.
OVER 10 REAL CLEAN STATION WAGONS TO CHOOSE FROM— All Makes and Models
'64 I. H. Pick-Up
Clean.
'67 Ambassador 990
4-Dr. Sedan. Demonstrator. 5-Yr., 50,000-Mile Warranty.
SEE THE AMX WONDER CAR ON DISPLAY NOW
TEST DRIVE A '68 JAVELIN
"NOW WITH 390 CU. IN. ENGINE"
Over 60 Used Cars to Choose From. All Makes and Models from $90.00 and Up.
Serving Quad-City New and Used Cars for 37 Years
See Harold Coy or Ed Sido
BREWER
MOTOR CO.
2165 Madison Ave., Granite City

1966 PONTIAC Station Wagon, Catalina, with air conditioning, power brakes, power steering. $2395. Call 452-5315 or 877-7076. 15/4/1

1935 FORD COUPE, excellent body. $150. Call 876-3885. 15-3-28

'61 OLDS F-85 Station Wagon. '59 Ford. Phone 931-5368. 15-4-4

SAVE DOLLARS — SAVE GAS — SAVE ENGINES

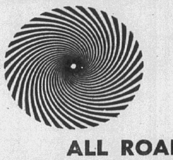

The WALZ OLDS YOUNG WHEELS ARE DEALING
ALL ROADS LEAD TO WALZ
Madison County's VOLUME Olds Dealer
CHECK THIS SELECTION and Our Prices Before You Buy!!!
- 5—TORONADOS
- 12—98s, LUXURY TOWN SEDANS, HOLIDAY COUPES &4-DOORS
- 10—DELMONTS, 4-DR. SEDANS, HOLIDAY COUPES &4-DOORS
- 4—DELTA. HOLIDAY 4-DOORS, 4-DOORS AND SEDANS
- 3—CUTLASS HOLIDAY 4-DR. SEDANS
- 4—CUTLASS "S" COUPES
- 3—4-4-2 COUPES & HOLIDAY COUPES
- 4—VISTA CRUISERS, 6 And 9 PASSENGERS

NOW—AT
WALZ OLDS
"BUSIEST LITTLE CORNER IN TOWN"
1000 E. BROADWAY (at Central) 465-6678
ALTON, ILLINOIS
SAVE DOLLARS

CLASSIFIED ADS

DEADLINES: NOON SATURDAY for Monday Publication
NOON WEDNESDAY for Thursday Publication

MINIMUM CHARGE $1.00 (BOX NUMBER SERVICE CHARGE $1.00)

RATES: First Insertion 7c WORD — Second Insertion 6c WORD — Fourth Insertion 5c WORD

EXAMPLE: 15 WORDS, 1 TIME — $1.05; 2 TIMES — $1.95; 4 TIMES — $3.60

CANCEL YOUR AD DAY RESULTS ARE OBTAINED—
REFUNDS ARE BASED ON EARNED RATE

Cars for Sale 15

METRO LINCOLN-MERCURY, INC.
2009 State St. E. St. Louis, Ill.
IS HAPPY TO ANNOUNCE THE APPOINTMENT OF
CHARLES A. PAPP
AS
SALES MANAGER
Charles has over 20 years of automotive sales experience. He invites everyone in the Quad-City area to stop in and see the 33 models of The New 1968 Lincoln or Mercery cars at
2009 State, E. St. Louis, Ill.
or Call 274-2985 For FREE Information Regarding NEW or BETTER USED Automobiles.

FOR A NEW CHEVROLET
or a good used car
see TIM HEARNE at
Mathews Chevrolet

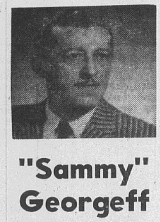

"Sammy" Georgeff
Your Local Representative
NOW SALES MANAGER AT
NORWINE
CHEVROLET, Inc.
Collinsville, Ill.—344-0423
Residence Phone 876-8927
Wishes To Invite His Friends and Past Customers To Come In and See "Sammy" For A New or Clean Used Car.

SPECIALIZED SERVICE
ON YOUR IMPORT AUTOMOBILE
We Repair Them All . . Yes, Volkswagens, Too!
We have—or can get—any part needed.
Just Call 877-8754
For Your Appointment
GERMAN AUTOS IMPORTS
2043 Madison—877-8754

'53 CHEVROLET Pick-up truck. '61 six cylinder Rambler. Call Bill James, 876-3027. 15-4-1

'62 BUICK ELECTRA 225. 2-door hardtop. Power brakes, steering, seats. New tires. Air. Call 452-4127. 15/4/1

1957 FORD, Retractable Hardtop, 427 engine. Call 931-1306. 15/4/1

1951 STUDEBAKER; tires, body and motor good condition. Runs. $30. 1638 - 3rd St. 15-3-28

MILLER MOTOR COMPANY
710 St. Louis Ave. E. St. Louis, Ill.
For a Complete Line of The Plymouth:
• USED CARS •

1966 PLYMOUTH: Belvd. 11. 2-Dr. H.T., 383 Cu. In. Engine, V-8, Automatic. Red, Black Vinyl Interior. 16,000 Miles Left on Factory Warranty.

1966 FORD: T-Bird. White W/White Interior, Power Steering, Power Brakes, Air Cond., Power Windows, Power Seats, Radio. 22,000 Actual Miles.

1968 OLDSMOBILE: 442; 2-Dr. H.T. Air and Power, Radio, Bucket Seats; Yellow, Black Vinyl Int. 2900 Miles.

1967 MGB: Convertible; Red, Black Vinyl Interior, Wire Spoke Wheels, Low Mileage. One Owner Car.

CHRYSLER PLYMOUTH IMPERIAL
436-3638 874-6161

IT'S THAT TIME OF YEAR . . . IT'S **SPRING AGAIN!**

Walter J. Emde
Local Representative for Mixon Buick
Suggests: Be All Set with a Better Quality Used Car

For Complete Parts and Service, for Body Work or a New Paint Job, Call HY BASDEN, Service Manager at Mixon Buick

Call Walt at 876-6454 or 873-0146
MIXON BUICK
1910 State Street E. St. Louis

BRIGHT BUYS
YOUNGMOBILE SAVIN' SEASON NOW AT
WOODROME OLDS, Inc.

'67 Olds Demo . . . Save . . . Low mileage, air, and power . . . $3245
'67 Pontiac hard top, 2-dr., loaded, remainder of factory warranty — $2845
'66 Olds 98 beautiful condition— $2745
'67 Chevrolet Nova Super Sport, only 5,000 miles, Save — $2245
'66 Chevrolet, 2-dr., hard top, fully equipped, air conditioned — — $2145
'65 Olds 88, Holiday Coupe, sharp, power equipped — — — — $1645
'66 Mustang, 2-dr., hard top, See this honey today — — — $1645
'64 Buick Wildcat Good transportation. $945
'63 Volkswagen DeLuxe, 2-dr. — — — $845
'62 Olds 88 4-dr., No. 83B, power steering and brakes — — — $645
'60 Olds, Dyn. 88, 4-dr., air cond., runs good — — — — $345

Save on A BEAUTIFUL '68 OLDSMOBILE from
WOODROME OLDS, Inc.
1905 Madison Ave., Granite City, Ill.
452-5107—876-8060

FORD, 1959, 2-door, $150. Call 876-1058. 15-3-28

'55 FOUR-DOOR CHEVROLET. Automatic, new tires and battery. Will take in older car in trade. Call 877-8259. 15-3-28

MADDOX MOTORS, INC.
Chrysler - Plymouth Valiant
4100 Nameoki Rd.
Phone 931-2233

1967 Dodge Monaco 4-dr., hard top, 7,000 miles, full guarantee, factory air, Vinyl top, all Vinyl interior, power steering Like New! — — — $3195
1967 Plymouth Belvedere 4-dr., sedan, 6 cyl., automatic, only 7,000 miles. Full Guarantee — — $1995
1966 Ford Galaxie 500 2-dr., hard top, factory air, power steering, Sharp Car — — — $1995
1965 Plymouth Fury I, 4-dr., V-8, Bargain — — — — — — — $1295
1965 Chrysler Newport 4-dr., hard top, factory air, local 1 owner car, extra nice — — — $1950
1965 Chevrolet Impala wagon factory air, power steering, auto. trans. $1950
1964 Pontiac Grand Prix, 2-dr., hard top, factory air, Power steering — — — — $1450
1964 Plymouth Sport Fury, 2-dr., hard top, 383, V-8, power steering, automatic — — — $1250
1963 Chrysler Newport 4-dr., automatic, clean, 1 owner — — — — — $995
1963 Plymouth station wagon, V-8, automatic — — — — — — $795
1963 Plymouth Fury convertible, V-8, automatic — — — — — $895
1961 Rambler, 2-dr., 6-cyl., stick — — — — $295
1959 Ford, 2-dr., V-8 — — — — — — $150

'61 CHEVY SPORT COUPE. Automatic. Good rubber. Excellent shape throughout. Call after 5. 656-3309. 15-4-1

'63 CHEVY Sport Van Wagon. $650. Consider trade. Can arrange financing. Phone 797-0483. 15-3-28

'64 FORD GALAXIE "500," 2-door hardtop V-8 Cruise-omatic, power steering, tinted windshield, radio, heater, new tires and battery. 26,700 actual miles. Excellent condition. Call 877-0089 after 5. 15-3-28

1960 OLDS 98: Full power, air cond., good tires, runs good. Call 877-5542 after 6, 876-6042. 15-3-28

1962 CHEVY PICKUP: 6 cyl. $750. Call 876-0598. 15-4-1

'64 CHEVY half ton pick up. Call 876-1927. 15-4-1

1963 RAMBLER AMERICAN 2 door hardtop, perfect condition, console and bucket seats, also overdrive; $325. 2449 Woodlawn. Call 931-4355 after 4 p.m. 15-3-28

'59 RAMBLER WAGON: 6 cyl. Automatic. Call 877-4087 after 5 p.m. or weekends. 15-3-28

1967 VOLKWAGEN BUS — Deluxe 9 passenger. Call 254-0477. Reasonable. South Roxana. 15-3-28

1962 CORVAIR, Monza, 4 speed, A-1 condition. Call 877-0837 or 877-1570. 15-3-28

Misc. for Sale 17

TYPEWRITER AND ADDING MACHINE rentals, late models, all types. Rental applied to purchase price. Portable typewriters, all makes, students discount. Triangle Typewriter and Supply, 1916 State. TR 7-1912. 6-7-11tf

POODLE EXPANSION SALE: AKC miniatures, any color. For information call 931-2196. 17-4-4

FURNITURE: New or used. Before you buy, give Perdue a try. Perdue Furniture Co., 910 Madison ave., GL 2-7197 or TR 7-9385. 17-3-10tf

TYPEWRITER AND ADDING MACHINE rentals. Portable typewriters. Royal and Smith-Corona. Student discounts. Used desk model machines. Graham's Book Store, Niedringhaus and Delmar. 7-9-26tf

SEWING MACHINES for rent, new or used straight or zigzag. Buy it later if you wish. Closed Sundays, Mondays. Big John's, 2612 E. 25th. 877-2421. 17-4-15

MOTOR OILS, Havoline, Quaker State, Conoco, Pennzoil, Shell X 100, Royal Triton, Permalube, Mobiloil, Golden Shell, all at discount prices. Type A ATF. Surplus Discount Store, 19th & Niedringhaus. 7-2-6tf

RIFLES, pistols and ammunition. 4921 Redwood Lane. 17-6-27

KIMBALL'S Poodle Grooming. We teach grooming. Yes, we take evening appointments. Call 931-2196. 17-4-4

LATEX PAINT, $1.99 gallon. 8 colors and white, one gallon covers average room. Surplus Discount Store, 19th & Niedringhaus. 17-2-6tf

FOAM PADDING. Reupholster your favorite chair. Low cost poly foam. Cut to size. Any thickness, any size. Free estimates. Surplus Discount Store. 19th and Niedringhaus. 7-2-6tf

Carpet "Party-Clean" Without Wetting
If March weather and muddy feet have soiled your carpeting, it's wise to give it some attention now. We recommend HOST, the new method of cleaning carpets without wetting. Use carpet immediately after cleaning. Borrow our remarkable HOST Electric Up-Brush. It's easy. Clean walk-areas —only $5.95.
S & S FLOOR COVERING
1412 Niedringhaus 452-1141

SEWING MACHINE SALES — RENTALS. New Necchies, Brothers, Nelcoes, Westerns; dressmakers. Used electrics, treadles, powers. Trade, terms. Motors, cabinets, attachments, parts. New typewriters. Closed Sunday, Mondays. John and Marie Montgomery, 2612 E. 25th. 877-2421. 17-4-15

MOTOROLA TV and stereos—color antennas, shielded lead-in, couplers. Auto rear speaker kits, car stereo. Check my price last, could I save you money? Cripps TV Sales, 513 Fleming, Mitchell, Ill. Phone 931-0160. 17-4-1

OUTBOARD MOTOR Service on Johnson, Evinrude and Gale motors by factory trained technicians using latest tools and equipment. Don't wait 'til it's too late for that Spring tuneup. Aqua Marine Sales, 4237 Highway 111 (Pontoon Beach). Phone 931-0514. Authorized Johnson Sales and Service. 17-4-4

LET US FENCE your yard with chain link fence. With all double-dip galvanized material. All posts set in cement. For free estimate call TR 7-5400 or TR 6-2570. 17-5-22tf

BEFORE YOU BUY-GIVE PERDUE A TRY
NEW AND USED FURNITURE AND APPLIANCES
PERDUE Furniture Company
FREE PARKING
GL 2-7197 TR 7-9385
Madison, Ill. 910 Madison

PUBLIC NOTICE
Over 300 brand new complete sets of beautiful waterless aluminum cookware, sold on home demonstration for $149. Will be sold for only $30 per set. See them at Willis Super Bankrupt Sales, 804 W. Main St., Collinsville. Or send check, cash or money order to Willis Super Bankrupt Sales, 804 W. Main, Collinsville. We guarantee delivery. Also thousands of other hard to get items at tremendous savings to you.
Only Willis Super Bankrupt Sales has these deals.

PIANO, Whitney, made by Kimball. Good condition. $350. Call 876-3890. 3240 Rodger. 17-3-28

USED WORK SHIRTS and pants—used fatigue shirts and pants. 79c each, two for $1.50. Surplus Store, 19th & Niedringhaus. 17-9-31tf

PICK-UP TRUCK COVERS by Coachmen, ample stock to fit all pick-ups, while they last. Wither's Mobile Home Sales, Inc., Highway 162, east of Granite City. Call 797-0522. 17-4-15

HAMPSHIRE BOARS and open gilts. Three miles southeast on Route Four. Phone 854-2738; Fieker Farms, Carlinville. 17-3-28

CAMPER TRAILER for sale. Call between 4-6 p.m. week days, anytime weekends, 931-2847. 17-4-1

30-INCH COPPERTONE Frigidaire electric range, $75. Call 877-5628. 17-3-28

RECONDITIONED TV's, $14.95 up, with trade. 1707 Collinsville Avenue, Madison. Call 452-5321. 17-4-1

$299.95*

And you can sit down on the job.
For just $299.95* you can have a TORO® 5 hp. Lawn Tractor that mows a 25" swath, fertilizes your lawn and plows snow. It's all new for 1968 . . . wider tires, sturdier steering . . . for the easiest, most comfortable ride you can get.
*Manufacturer's suggested retail price
TORO®
SCHAEFER FARM EQUIPMENT
OLD ALTON ROAD GRANITE CITY, ILL. Phone 876-3832

85 H.P. MERCURY motor, boat and trailer. Call 931-3590. 17-3-28

1962 MF MODEL 35 TRACTOR, 2 bottom plow, 7 ft. tandem disc, 6 ft. rotary mower, 7 ft. leveling blade. 1956 V-8 flat bed ¾ ton Dodge truck. Call 931-1102. 17-3-28

BUILDING MATERIAL. White rock, sand and cement. Top soil per load $12. Dark, driveway slag, chat, load $14. Used tongue and groove fir 2x6x16 ft. $1.00, 12 ft 75c. Complete line of chain link fence material. Butch's Coal & Material, 1331 Iowa, call 876-2766. 17-4-15

STEEL BARBECUE GRATES 7'x2', $3. Trash barrels $2. Rock, sand, cement in sacks at yard. Portable chain link fence dog kennels. 5 hooks steel clothes line post, $15 a pair. Installed in cement, $20. Butch's Coal & Material, 1331 Iowa Avenue, call 876-2766. 17-4-15

17-FT. BOAT: Sportscraft, 85 h.p. motor, trailer, life jackets, ski ropes and belts, many extras, $1500. Contact George Reeves, 2244 Woodlawn. 17-3-28

JIM BEAM BOTTLES for sale. 400 State, Madison. Call 452-6145 after 7 p.m. 17-4-18

K & M AUTOMATIC WASHER & APPLIANCE SERVICE CO.
2512 Nameoki Road
"Sale Now Going On"
We can meet prices on frost-free refrigerators. Gibson 10 year GoLoen guarantee on refrigerator system.
GIBSON AND ADMIRAL AIR CONDITIONERS—
SPEED QUEEN WASHERS AND DRYERS
Compare Our Prices —
PLUS OUR EXTRAS ON OUR GUARANTEE
We Have Expert Service on All Makes Washers and Dryers, Refrigerators, Air Conditioners, Freezers
FOR FAST, EFFICIENT SERVICE —
. . . call . . .
877-8664 — 876-3943
KENNETH AND CLAUDINE COY, OWNERS
931-0410

PONY, good-natured Shetland, $50 or trade for equal value item. Call 931-4241. 17-3-28

USED LUMBER FOR SALE. Best offer. 2711 Roosevelt. 17-3-28

CHAIN LINK FENCE material 42 in. high, 11 gauge wire, $1 per ft. installed, less corner post. Do it yourself, 75c per ft. less corner post. Chain link fence wire, 50 ft. roll, 42 in. high $12.50, 48 in. high $15. Gates $8. Complete line of parts. Estimate without obligation. Butch's Coal & Material, 1331 Iowa, call 876-2766. 17-4-15

5 LARGE lots on new Highway 151. Call 931-0184. 17-4-4

THREE horsepower Johnson outboard, good condition, $75. Call 931-3258. 17-3-28

3½ H.P. MERCURY and 12' aluminum boat. Call 876-1457. 17-3-28

NEW CROWER Cam Kit for 427 or 396; and 456 Pt. used chain saw. Call 877-5247 or 1872 Poplar. 17-3-28

2-GRAVE lots in Garden of Good Shepherd, Lake View Memorial Gardens, Belleville, Ill. Call 877-3337. 17-3-28

TENT TYPE camping trailer, 1966, sleeps 6, fully equipped, $575. Call 876-0546 after 5 p.m. 17-3-28

BRINDLE Boxer, 4 months old, male, registered. Call 877-3135 after 5:30 p.m. 17-4-4

E. Jones Lumber SPECIALS

12" Primed Hardboard SIDING 100 sq. ft - - - - -	$22.50
4'x8'x3/16" PANELING	from $3.95
4 Colors—32" FOLDING DOOR ea.	$10.95
Bruce A Face 4'x8'x¼ Paneling	$5.25
Aluminum Storm Windows 8 or more	$11.95 ea.
Wood Colonial Storm Doors ea.	$27.95
48" Alum. DOOR CANOPY - - - Only 6 Left	$19.95
12x12 White Ceiling Tile - - - -	12c sq. ft.
2"x4"x8' Kiln Dried. Pickup Price - - - -	72c ea.

1631 Minerva
931-2244

30-INCH gas range, $135. W. T. Grant, 20 Nameoki Village. 17-3-28

1967 HONDA, 300 Super Hawk and extras, $495. Call 876-8484 or 876-4056. 17-3-28

CLEARANCE: Hospital beds, modern, $15 each. Television, $24.50 up. Used furniture, new, at bargain prices. See Glass Doll Trading Center, 2300 Nameoki Road. Call 877-8996. 17-4-4

PEDIGREE toy poodle puppy, apricot, $75. Phone 876-4576. 17-3-28

A new ceiling with a totally different look
MINI PLANK™ CUSHIONTONE®
BY
Armstrong

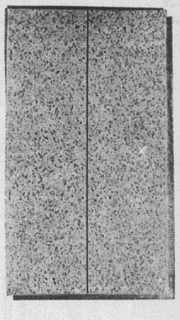

A handsome 1' x 2' panel with an excitingly different decorative surface design. Genuine acoustical material makes room quieter. Easily cleaned surface stays new looking for years.
Let us show you how new Mini Plank can be installed three different ways for new and interesting ceiling effects.
JONES LUMBER
1633 Minerva St.
931-2244

LOWRY ORGAN, walnut finish, like new. Sell at ½ originaul cost. Phone 797-0483. 17-4-4

TABLE MAHOGANY with four chairs, antique telephone, lamp, black spring ocat, size 18. 2627 West 22nd Street. Call 877-1162. 17-3-28

WASHER $25; cupboard $5; dresser $7; large window fan. 2 lawn mowers $8. 2200 State Street. Call 877-3411. 17-3-28

IBM ELECTRIC typewriter, perfect condition, sell fast for $75. 2449 Woodlawn. Call 931-4355 after 4 p.m. 17-3-28

SALESMAN'S SAMPLES, national brand, hair spray, hand lotion, hair setting spray, dandruff rinse, 50c each. 2822 Sunset Drive. 17-3-28

Need a New Vanity?
We have exactly what you want. Marble or Formica tops with a great selection of Mediterranean, Spanish, Provincial, Colonial and Contemporary bases.
GUTH
KITCHEN INTERIORS
Granite City
2170 Northland Dr. 931-4611

1963 FORD Falcon, 6 cylinder, automatic, beginner set of golf clubs. Call 931-5239. 17-3-28

RIDING LAWN MOWER, 3 horse power, used one season. $110. 2649 Center Street. 17-4-1

TELEVISIONS, good condition, 21". Call 876-5905. 17-3-28

GUNS FOR SALE: 32 automatics, $25; pump rifles from $25; 12-gauge pump with rib $60; 12-gauge single, $12.50. 2917 Denver Street. 17-3-28

FOR SALE
NEW **"HODAKA"**
World's Finest Lightweight Motorcycle
Call 931-3145 or 344-8867

26" DELUXE self propelled rotary tiller, like new. 4 h.p. Briggs Stratton motor, forward and reverse. Call 452-7182. 17-3-28

6 SUITS, all year around, size 40 regular. Have out grown, $10 each. Call 876-1656. 17-4-1

RUMMAGE SALE, 2710 Nameoki Road. Friday, March 29, 9-5. Saturday, March 30, 10-4. 10-3-28

FLOWER ARRANGING, your container. Will also wash and rearrange your soiled arrangements. Scotty's, 2908 East 23rd Street. 17-5-9

AKC REGISTERED, 2 year old female boxer, spaded, excellent with children. Well behaved. Must sell. Going overseas. $50 or best offer. Call 876-1454. 17-3-28

SALESMAN'S SAMPLES, new, national brand. Bras. size 34B, 25c each. 2822 Sunset Dr. 17-3-28

EASTER GIFTS? See our Crown of Thorns Crucified Christ Head. Shocking but beautiful, memorial wreaths. Scotty's, 2908 East 23rd Street. 17-4-11

1956 - 9-passenger STATION WAGON, dependable, several new parts, good tires, apartment size gas stove. Call 931-0323. 17/3/28

BEEF QUARTERS — Dressed hogs for your freezer. Country sausage, hickory smoked hams and bacon. Custom proccessing for home freezers. Troy Frozen Foods, Troy, Ill. Phone 618-667-6332. 17/3/28

1967 LARSON inboard-outboard, 120 h.p. with trailer. Fully equipped. Call 797-0589. 17/4/1

FORMALS, size 9. Pink and yellow. Phone 931-0637. 17-3-28

2 TWIN BEDS, mattresses and box springs. Good as new, $30. Call 876-1291. 17/3/28

CLOTHES DRYER, good condition, 3 temperatures, 6 years old. $100. Call 876-4360. 17/3/28

FOR SALE by Finance Company — Repossessed Fairfax S-1 Vacuum Cleaner. Call 877-2400. 17/3/28

7' x 9' FOUR-SECTION garage door, like new. Call 931-4545. 2236 Dawn. 17-4-1

PART BEAGLE PUPS, free for good home. 3005 West 20th. 17-3-28

GENERAL ELECTRIC REFRIGERATOR. 2118 Iowa Avenue. Phone 877-4644. 17-3-28

3-PC. BEDROOM SUITE, and miscellaneous household items. Call 451-9828. 17-3-28

KENMORE 36" STOVE, grill and rotisserie, twin bed. Call 877-4066. 17-3-28

PADDLERS SWIMMING Pool Stock. Call 452-5315 or 877-7076. 17-4-1

PONY, Saddles and Bridle, Cart, Harness. 1329 Carr. Call 876-6066. 17-4-1

8-PC. DREXEL DINING ROOM Suite. 22 cu. ft. freezer. Both like new. Call 877-7018. 17-3-28

DROP LEAF TABLE with 2 chairs, $15; French Provincial dining room suite $65; one brass twin bed, new mattress and spring, $60; mirror, $8; corner table, $10. Call 877-1162. 17-4-1

12 FT., 8 INCH YOUNGSTOWN CABINET, wall and base, with double drain sink, good condition, cheap. Bunk beds can be used as twin beds. 2627 W. 22nd St. 17-4-1

CHAIN LINK Fencing, lowest prices ever; expert installation, free estimate. Call 876-2736. 17-4-4

SORRY SAL is now a merry gal. She used Blue Lustre rug and upholstery cleaner. Rent electric shampooer $1. Simpson Paint Co., 23rd X State. 17-3-28

BREAKFAST SET and 4 chairs, $15. Call 452-5315 or 877-7076. 17-4-1

18-FT. CABIN CRUISER, Sportcraft, 90-hp Johnson and trailer; many extras. Like new. $1800. Phone 452-7300, extension 479. 17-3-28

KEEP CARPET CLEANING Problems small — use Blue Lustre wall to wall. Rent electric shampooer $1. Perdue Furniture Co., 910 Madison Ave., Madison. 17-3-28

1965 HONDA 90 SPORT; low mileage. Phone 877-2129. 17-4-4

TWIN BED with mattress; like new, $20. Call 452-5315 or 877-7076. 17-4-1

EXCELLENT, efficient and economical, that's Blue Lustre carpet and upholstery cleaner. Rent electric shampooer $1. American Rentals, 2210 Nameoki Rd. 17-3-28

WE BUY OR TRADE paper back books. True Romance, Confession, Love Detective, Playboy, Mad or Drag or other magazines. Call 876-3265. 17/4/4

1966 YAMAHA BIG BEAR; good condition. $450. Call 931-0537. 17/4/1

TANK TYPE vacuum, heavy duty motor, smooth rolling wheels and 6 attachments. Sale price $24.88. W. T. Grant Co., 20 Nameoki Village. 17/3/28

NEW BRADFORD economy sewing machine; sews backward and forward, floating foot and automatic darning. Sale price $34.88. W. T. Grant Co., 20 Nameoki Village. 17/3/28

HOT POINT REFRIGERATOR-FREEZER combination. Guaranteed. $75. Electric Stove $10. Call 877-2594. 17-3-28

¾ PEKINGESE. Ideal Easter present. Very reasonable. Call 877-6029. 17-4-1

BRACE YOURSELF for a thrill the first time you use Blue Lustre to clean rugs. Rent electric shampooer $1. Ben Schermer Ace Hardware, 1918 Delmar. Call 876-5671 and 4010 Pontoon Rd., call 876-4515. 17-3-28

FULL-BLOODED POLICE DOG, $50. Female. 3 years old. Call 452-3321. 17-3-28

FURNITURE: Floor samples and damaged. One white deluxe base cabinet, $25; French chest, $69; two modern couches, brown, $100 each; three desk-bookcase combinations (maple and blonde), each $20; many couches and chairs, rugs. All being closed out due to damage or soiling. Fredman Bros. Furniture Co., Niedringhaus and Delmar, Granite City. 17-3-28

WHITE FORMAL, size 12. Call after 6 P.M. 877-1641. 17-3-28

KELVINATOR ELECTRIC RANGE, white, 3 burners, deep fryer, oven broiler. $50. Call 451-7685. 17-3-28

GOOD CLOTHING — Women's, size 14. After 4—2517 Madison Avenue. 17-3-28

21 CU. FT. Chest-type Freezer. Phone 452-4127. 17-4-1

UPRIGHT PIANO, $70. Call 877-1575 after 4:00. 17-4-1

TRI-POWER manifold and carburetors for 348 Chevy, $50. Call 452-3360. 17-3-28

CLASSIFIED ADS

DEADLINES: NOON SATURDAY for Monday Publication
NOON WEDNESDAY for Thursday Publication

MINIMUM CHARGE $1.00 (BOX NUMBER SERVICE CHARGE $1.00)

RATES: First Insertion 7c WORD — Second Insertion 6c WORD — Fourth Insertion 5c WORD

EXAMPLE: 15 WORDS, 1 TIME — $1.05; 2 TIMES — $1.95; 4 TIMES — $3.60

CANCEL YOUR AD DAY RESULTS ARE OBTAINED—
REFUNDS ARE BASED ON EARNED RATE

Misc. for Sale 17

FURNITURE — Repossessed items, brown recliner $15, blue vinyl chair, $34.88. Modern walnut bed, dresser, chest, $177. Play pen, $10. Wardrobe, $10. Mr. and Mrs. Chair and ottoman, brown, $66. 2 pc. colonial living room, russet, $140. White gas range, $146.22. Green lounge chair, $55. Fredman Bros. Furn. Co., Delmar at Niedringhaus, Granite City. 17-3-28

IRON FIREMAN STOKER, furnace and controls. Electric hot water heater. Call 931-3579. 17-4-1

SPEED QUEEN WASHER and DRYER; G.E. refrigerator with deep freeze below. Frigidaire 30-inch electric stove. Sunbeam floor polisher. Call 876-6438 after 4 P.M. 17-3-28

FURNITURE: Lot 103, 7 pc. dinette set, brown; 3 pc. bed, dresser and chest. One metal china, one utility cabinet. Admiral 2-door refrigerator, 3 walnut tables, 2 pc. living room suite, beige frieze. Balance due $494.15. Fredman Bros. Furniture Co., Delmar at Niedringhaus, Granite City. 17-3-28

BABY BED, complete, $15. Portable hi-fi, $20. Call 876-3528. 17-4-1

ANTIQUE LEADED LAMP, antique banjos, guitars, shure unidyne III mike, venture echo-chamber, full stereo webcor tape recorder, small sony tape recorder, 351 Winchester rifle, solid gold Lord Elgin watch. 2300 St. Clair avenue, Granite City. 17-3-28

EXCEPTIONALLY good clothing at fair price. Size: medium. 1 sweater, large. Call 877-5004. 17-3-28

BUY A HORSE "Wheel Horse" of course. Where? Schaefer Farm Equipment, Old Alton Road. Call 876-3832. 17-4-1

MOTORCYCLE: 1967 Bridgestone 175 scrambler, 5 speed transmission, like new, actual 850 miles. Call 931-3884. 17-4-1

15-FT. RUNABOUT with 45 horse, Mercury trailer, life jackets and other extras $325. Call 877-3399. 17-4-1

LAWN EDGER, gas engine powered, adjusts to trim or edge. Used one season. Call 877-2490. 17-3-28

BABY BED with innerspring mattress, $25. 3315 Wabash. 17-3-28

16' SKI or skuba diving boat, 75 h.p. all electric Evinrude motor, excellent condition. Call 797-0560. 17-4-1

WALTHER P-38 automatic pistol with spare clip, excellent condition. Call 877-2490. 17-3-28

38" GAS RANGE, $25. Dinette set, $20. Phone 877-1558. 17-3-28

1963 RAMBLER American 2-door hardtop, perfect condition, console and bucket seats, also overdrive, $325. 2449 Woodlawn. Call 931-4355 after 4 p.m. 17-3-28

DINETTE SET, round table, 3 swivel upholstered chairs, less than 1 year old. Like new, $55. Maytag washer, wringer type, $20. 2-wheel 4x7 metal trailer, very good. 2416 Benton. Call 877-0206. 17-3-28

BARBIE and other 11" fashion doll clothes and accessories, large selection, 5c to $1.50. March 29-30, 10-4 p.m. 3224 Willow. Call 877-1883. 17-3-28

FREE DUMPING, Pontoon area. No cans or garbage. Call 931-1133. 17-3-28

AKC TOY POODLES: Lovely Easter gifts. Will hold until Easter. Call 931-3868. 17-3-28

STOVE and refrigerator combination. Ideal for club or apt. or trailers, $35. 2432 Pine. Call 797-0256. 17-3-28

FORMALS, good condition, size 7 and 9. 2121 Delmar. 17-3-28

EASTER BONNET HAT SALE, 10 a.m. Saturday, March 30. 2652 Iowa. 17-3-28

65-FT. HEAVY DUTY inlaid linoleum. Call 876-7453. 17-3-28

C.B. SET, Johnson Messenger II, full of chrystals, new, $125. Also Metrotek Bronco transistor, 8 channel, new $85. 2432 Pine. Call 797-0256. 17-3-28

BIG RUMMAGE SALE, Friday, Saturday, March 29-30, 9-5. 1707 Collinsville Avenue, Madison. 17-3-28

1958 BUICK 2-door hardtop, power brakes, power steering. Baby grand piano. Antique victrola, good condition. Call 877-5431. 17-3-28

ANTIQUE CHEST, about 200 years old, $35. Large chrome fan on 7-ft. stand, $25. Canvases, 12x16, new, $10. New power saw, $25. Thor power disk, sander and grinder, $21. 2432 Pine. Call 797-0256. 17-3-28

FOR THE BEST QUALITY aluminum windows, doors, siding, carports, patios and awnings at reasonable rates. Home remodeling and repairing, call Weather Chek, 452-3351. 17-4-1

Misc. for Sale 17

20-VOLUME American Peoples Encyclopedia. Sears dryer, 7 cycle. Singer slant needle sewing machine in cabinet. Milk glass grape pattern, assorted. Call 876-5850 after 5. 17-3-28

KENMORE AUTO. WASHER, $45. Norge refrigerator with large freezer compartment, $35. Kitchen stove, $15. 2432 Pine. Call 797-0256. 17-3-28

COME OUT and choose the lawn and garden tractor of your choice. We sell, Wheel Horse, REO and TORO lawn equipment. Only a small down payment with purchase. Schaefer Farm Equipment, Old Alton Road. Call 876-3832. 17-4-1

SEWING MACHINES: 1 Singer Touch and Sew zigzag portable repossessed; take over payments of $7 per month. 1 Singer maple desk zigzag repossessed, take over payments of $6 per month. 1 Singer zigzag portable model 237 repossessed; take over payments of $5 per month. The Singer Co., 1235 Nineteenth Street. Phone 876-0151. 17-3-28

ELECTROLUX SWEEPER — Good condition, $45. Dark brown mouton jacket, size 8, perfect, $25. 1665 Second Street, Madison. 17-3-28

1961 RENAULT, real clean, runs perfect, $200. 2432 Pine. Cal 797-0256. 17-3-28

Misc. Wanted 19

WANTED: Used furniture. Any amount. Steinberg Furniture Exchange, 1824 State St., 877-5882. 19-11-20tf

SELL! SELL! All red and white metals are high. O'Dells Iron and Metals. Industries welcome. TR 6-6680, Market and State. 19-6-1tf

WANTED: Your Kodak developing, 24-hour service. Graham's Book Store. 9-4-18tf

CLEAN OUT YOUR basement. Will buy furniture, tools, appliances, antiques. Call 345-1647. 19-3-25

WE BUY TV's that don't work. Call 452-5321. 19-4-1

RIDERS WANTED: From 2832 Iowa to vicinity of 4300 Goodfellow, 8 to 5. Call 877-0197. 19-3-28

WOULD LIKE to buy from individual 2-door refrigerator and wringer type washer. Call 931-2547. 19-4-1

RIDE WANTED from 24th and Madison Avenue to 7th and Chestnut, 8 to 4:45. Call after 5:30. 876-2684. 19-4-1

Business for Lease 20

2264 STATE: 24x60' store, office. Will remodel to suit tenant. Ideal for any business. Central air. Heat and water furnished. Call 876-1767. 20-3-28

2922 NAMEOKI ROAD: Office space, ideal for any purpose. Off street parking, air cond., paneled. Call 876-1767. After 5 call 876-4589. 20-3-28

Business Opp. 21

AUTOMATIC CAR WASHES, choice locations, Edgemont, Grantie City and other areas. Call 398-1021, leave name and phone. 21-4-4

GIFT SHOP to lease. Call 877-2713 for appointment. 21-4-11

FARMERS
GROW CUCUMBERS ON CONTRACT
Guaranteed high prices. We guarantee to take all your cucumbers—cash paid daily. Ask your county agent about yield of cucumbers per acre. Large yield—big profit.
PHONE 652-7810 COLLECT
Berger Foods INC.
3960 Duncan, St. Louis

GLOBE-DEMOCRAT paper route. 885 dailies, 730 weekend. Call 876-8971. 21-3-28

Business Opp. 21

BUSINESS OPPORTUNITY
CASE DEALERSHIP AVAILABLE
GRANITE CITY AND MITCHELL AREA
CALL . . . J. I. CASE CO.
St. Louis, Mo.. OLive 2-6060

Help Wanted 22

TEMPORARY--NO FEE
For downtown St. Louis. Stenos, typists, bookkeeper, Key Punch, Dictaphone and Comptometer Operators. Experienced. Top pay plus paid vacation and cash bonus.
RESERVE OF GRANITE CITY
1341 20th ST. 877-4989

ATTENTION Granite City, Pontoon, and Mitchell residents. Part-time work averages $2.40 per hour. Car and phone necessary. Call 877-3237 evenings between 6-9 p.m. 22-4-1

PLEASANT dignified sales, full or part time. Couples and individuals for sales work. Training for splendid opportunity. Call 876-9047. 22-3-28

Receiving Clerk
Prior experience preferred. Career opportunity. 21 yrs. old.
APPLY IN PERSON
GASEN DRUG
3401 Nameoki Rd.

PART-TIME COOK. Liberal starting salary. Full benefits. Congenial employees. For information call Mr. Schreier or Mrs. Schubert, 876-0885, W. T. Grant Co. 22-3-28

Jobs of Int.—M 23

EMPLOYMENT OPPORTUNITIES FOR PRODUCTION WORKERS IN A MODERN EXPANDING FOOD PLANT
• FULL TIME
• SHIFT WORK
• ATTRACTIVE WORKING CONDITIONS
• LIBERAL EMPLOYEE BENEFITS
— APPLY AT —
THE NESTLE CO., Inc.
2101 ADAMS STREET GRANITE CITY, ILL.
An Equal Opportunity Employer

Jobs of Int.—M 23

MALE: Clerical and bookkeeping experience, age 25-35, for construction company. Reply to Box 337, c/o Press-Record. 23-4-1

INSURANCE SALESMAN — Guaranteed salary and commission. Granite City area. No experience necessary. Phone 271-8159. 23-4-4

START IMMEDIATELY! AMBITIOUS YOUNG MAN PROMOTIONS AS FAST AS YOU CAN ADAPT. NO EXPERIENCE NECESSARY
This is not a sales job, but you must be outgoing and like children. College not required. This is an opportunity to train for high paying career. You must be free to be away from home or personal ties almost continuously. Please do not apply if you are not bondable or draft exempt. We are No. 1 in our field. We expect the most from our employees and are willing to pay for it. Many fringe benefits. Apply in person or white in c/o Mrs. Dorothy Beck, FACT PHOTO, 1706 Wash., St. Louis, Mo.

ACCOUNTING CLERK: Unusual advancement, liberal benefits. $5200. Mr. Davis. Call 271-2921. 23-3-28

Jobs of Int.—M 23

MACHINE SHOP instructor, must have minimum of 5 years journeyman machinist experience and high school diploma. No age limit. Full time employment. Starting salary $700 to $750 per month. Location East St. Louis. Call Mr. Hagen, 271-6777, 8 a.m.-5 p.m. weekdays. 23-4-1

Owens-Illinois, Inc.
Madison plant is now taking applications for general labor to work all shifts. Contact personnel office.
Owens-Illinois, Inc.
4th & State St. Madison, Ill.
An Equal Opportunity Employer

NATIONAL Advertising Company, a rapidly growing subsidiary of 3M, has opportunity for man to work in service department in Edwardsville, Illinois. Position consists of erecting and maintaining outdoor advertising signs. Year around outside work, overnight travel and all expenses paid. Attractive fringe benefits. For personal interview call Edwardsville 656-3200 between 8 a.m. and 5 p.m. An equal opportunity employer. 23-3-28

YOUNG PEOPLE
18-23. Experience unnecssary. Free to travel St. Louis and surrounding area. Must be neat appearing and able to leave immediately. Over $550 per month after training. Expenses advanced. Transportation furnished.
CALL W. G. DENNEY
931-1100—Ext. 7
Before 8 P.M. Thurs. & Fri.

EMPLOYMENT INTERVIEWER: If you have the desire to work with people, have had sales or public contact exp. we will train. $7000 to $10,000. Call Mr. Mann, Phone 271-2921. 23-3-28

MANAGER TRAINEE, local opportunity, ambitious. $4800. Call Mr. Davis. Call 271-2921. 23-3-28

PART TIME 6 to 11 p.m. 4 nights a week; earn $64.00 a week. Must be neat, married, over 21 and presently employed. If you are having difficulty making ends meet, call 345-4060 23-4-1

WANTED
Handyman for part time job. Must be able to do or fix anything. See Mr. Cochrane Sat. A.M. 1506 Johnson rd.

NEWSBOYS wanted, Pontoon area. G.C. News Co., 1414 19th St. Or call 876-6050. 23-3-25 tf

MANAGER TRAINEES
Age preference, 20 to 35. Opening created by expansion. Start as credit manager trainee and after completing training period will assume full responsibility as credit sales manager for one of our stores.
This is a career position and offers a good starting salary, opportunity for advancement and outstanding company benefits. Must be willing to relocate as company has over 100 operating stores. Previous credit or financial experience helpful but not required. Apply to Mr. George Rumer, 3675 Nameoki Rd., Granite City.
BIEDERMANS

Jobs of Int.—F 24

WOMAN to make survey. 4 to 5 hours a day. $1.75 per hour plus bonus. Apply in person to 3000 Myrtle. 24-2-5tf

HOUSEKEEPER, 25-50, Christian lady, Monday thru Friday, have own transportation, 876-2078 after 6 p.m. 24-3-28

EXPERIENCED hair stylist, call Carousel of Beauty, 876-9529. 24-4-15

COOK — Apply at Campus Queen Restaurant, Route 157 and Old By-Pass 66 at Sunset Hill, Edwardsville, Ill. 24-3-28

FULL CHARGE BOOKKEEPER
Fully Experienced In Home Construction Industry. Age No Factor. Write Box 339, c/o Granite City Press-Record

EXPERIENCED BEAUTICIAN —Inquire B. J.'s Doll House, 1312 Niedringhaus. Phone 876-9552. 24-4-8

WANTED, middle aged, mature woman to care for one school aged child. Call after 5 p.m. Call 876-6779. 24-3-28

CASHIER
Must be high school graduate. Bookkeeping and typing necessary.
For interview call 877-0993 and ask for Mr. Larry Freese.

BABYSITTER, please call 451-7479 after 6 p.m. 24-3-28

FILE CLERK: Advance rapidly. $285. Call Miss Vine. Call 271-2921. Convenient. 24-3-28

HI - TYPE GIRL NEEDED. Good with figures. Lots of ## with this firm. $325. Miss Vine. Call 271-2921 Hurry!!! 24-3-28

GIRL FRIDAY: Poised, mature, familiar with general office, will train. Exciting. $336. Mrs. Lane. Phone 271-2921. 24-3-28

Jobs of Int.—F 24

FEE PAID: Typist, $300 to start. On bus line. Call Miss Vine. Phone 271-2921. 24-3-28

MEDICAL receptionist: Quick to learn, mature. Then your our gal, on bus line. $276. Mrs. Lane. Call 271-2921. 24-3-28

BEAUTICIAN wanted. Riverview Circle area in St. Louis. Salary plus commission. Call 1-314-741-5095 24-4-1

WANTED: Receptionist, doctor's office. Bookkeeping, light typing, general office work. High school diploma. Write Box 342 c/o Press-Record 24-4-1

BEAUTY OPERATOR wanted. Call 877-2556 24-3-28

BABYSITTER, evenings, own transportation, call 931-0144. 24-4-1

SITTER— Mature woman to keep 2 girls, 1 in school. Own transportation to my home. Call 876-2750 after 5:30 p.m. 24-4-1

WANTED: BABY SITTER in my home. 7:30 a.m.-5:30 p.m. Own transportation. Call 876-2458 after 5:30 24-3-28

Employment Wtd. 25

TRASh HAULING, barrels emptied, basements cleaned. Barrels for sale. Call 877-4497. 25-4-8

TRASH HAULING and trash barrels for sale, $2.50. Archie Pulley, call 876-6933 or 877-4937 25-4-4

TRASH BARRELS EMPTIED. Basements cleaned. Barrels for sale. Call 877-6539. 25-4-18

TRASH HAULING: Trash barrels for sale. Phone H. D. Gray, 876-8072. 25-4-22

CARPENTRY of all kinds, paneling, tiling, floors, windows, doors, roofing. New garages. Call 876-5218. 25-4-4

ALTERATIONS and sewing of all kinds. Call 931-1681. 25-4-4

LINDSEY SALVAGE, we pick-up and tow in junk cars. Call 876-8290. 25-3-28

GENERAL CLEANING: Walls, windows, floors, etc. Call 452-5332. 25-5-9

IRONINGS WANTED. Call 876-2918. 25-3-28

IRONING, 30-35 pieces $4. Call 877-2395. 25-3-28

HAVE TREE? Will trim or remove. Free estimate. Call 877-0304. 25-4-28

BUILDINGS AND GROUNDS cleaned, junk hauled away. Phone 931-0859. 25-4-1

REMOVING trees. Free estimate. William L. Mosier, 2928 Morgan. Call 877-8158. 25-4-1

MATURE lady, live-in, light housework and cooking for one woman. Experienced, with reference. Write Box 341, c/o Press-Record. 25-4-1

GROUNDS and buildings cleaned, and trash hauled away. Call 452-3351. 25-3-28

TRASH BARRELS, dirt, rock, chat. Steve Benko. Call 876-0157. 25-3-28

FAMILY WASHINGS and ironings wanted. Will pick up and deliver. 2705 Lincoln. Call 876-5043. 25-4-1

TREE TRIMMING, removing and topping. Hedge and shrubbery trimming. Yard work of all kinds. Free estimate. Phone 876-4418. William Inman. Insured tree service. 25-4-22

HOME REPAIRING, free estimates. Call 931-0467. 25-4-8

BARRELS EMPTIED. Trash hauling. Phone 877-1242. 25-4-4

KITCHEN planning and remodeling; alterations, home repairs of all types. Experienced. Call Clanton, 876-9098. 25-4-4

WANTED: Weed and grass mowing by lots or acres. Phone 877-9455 25-3-28

GARDEN PLOWING and finish yard grading. Call 877-1521 25-4-8

CLOTHES WASHED, dried; starched if wanted. Also mended. Nettie Cuvar, 3020 Edgewood. Phone 877-4163 25-3-28

IRONING WANTED. Call 877-8073 25-3-25

IRONINGS, downtown area. Or typing. Call 876-2222. 25-3-28

WILL CARE FOR CHILDREN or elderly, your home. Experienced. References. Call 6 to 9 p.m. 877-0986. 25-3-28

IRONING, professional presser, quick pick-up and delivery. Girl Scout dress. Call 931-2824. 25-3-28

Business Cards 28

AUTO LICENSE SERVICE. Judd, 2037 State St. 28-9-29tf

ANNA HENRY NURSING HOME
EDWARDSVILLE Phone: 1-656-1136
Just Opened
40-Bed Addition

FURNITURE UPHOLSTERING and repairing, cushions refilled, overstuffed furniture a specialty. Bolliger Upholstering. 1508 Pontoon. TR 6-8919. 28-10-11tf

TOWNSEND T.V.
Television Sales-Service
T.V. Service Nightly to 7 p.m.
SERVICE CALLS MADE WITHIN THE HOUR
877-2564
ONE DAY SERVICE
All Work Guaranteed 90 Days

24-HOUR heating service calls. Comfort Heating & Air Conditioning. Call 876-2626. 28-12-4tf

LAVERNE Beauty Shop, opening specials on all permanents until Easter. Call 876-0903. 2905 Dale. 28-4-11

Business Cards 28

WATERPROOFING basements, tuckpointing, plastering, stucco patched, brick, block, stone, all kinds. Call 876-5218. 28-4-4

HAPPY DAY CHILD CARE CENTER
877-8834

SUPERIOR CARPET: Furiture cleaning service. Free estimates, call 931-1420. 28-4-8

FEDERAL AND MISSOURI
INCOME TAX RETURNS PREPARED
Call for Appointment or Pickup
L-S Accounting Service
312 Warson 876-0807
Eve. & Weekends 931-1126

CONCRETE anywhere porches, basements, foundations, floors, walks, driveways, waterproofing, tuckpointing. Call 876-5218. 28-4-4

Fine Watches Expertly Serviced

• *Authorized Parts*
• *Modern Equipment*
• *Guaranteed Accuracy*
MEYER **Hurwitz** JEWELRY COMPANY
19th and Delmar
876-6242

RIGDON SEWER SERVICE — Sewers, sinks cleaned. Reasonable. Electric equipment. 24-hour service. Phone 462-0270, Alton, Ill. 28-4-11

Hank Skinner Says:
There is no extra charge on expert TV repair. Call me for any TV problems for color or black and white.
Dave Says:
We Also Have Expert Service on All Major Appliances: Maytag, GE and Zenith
SUPREME APPLIANCE
2109 JOHNSON ROAD
452-5315 or 877-5559

TERMITES - Termites - Termites: Stop their damage now. We guarantee for five years at no extra cost to you. Stone Pest Control, Phone 876-1035. 28-4-11

USED FURNITURE OF ALL KINDS
• WE BUY AND SELL • NEW AND USED FURNITURE
NORTHTOWN FURNITURE SALES
4300 NAMEOKI ROAD
PHONE 931-2122

TERMITES AND roaches exterminated. Guaranteed. Bush Pest Control, call 874-4040

Federal and State Income Tax Returns Prepared
L & M TAX SERVICE
FREE PICK-UP AND DELIVERY
876-2019
NEW NUMBER

TELEVISIONS REPAIRED — Black and white and color. Call 876-5905. 28-3-28

ROGERS CO., Inc.
ROOFING CONTRACTORS
ALL TYPES ROOFING EXPERT
ROOF REPAIRING
877-4208
TUCKPOINTING
Residential - Commercial

Business Cards 28

ANTIQUE FURNITURE
Carnival Glass - China - Bisque - Round Oak Table - Walnut Hutch - Dry Sink - Collectors' Items
Troy, Ill., 667-6525, After 4 p.m.

EVIA AND CECIL'S
FOUNTAIN CAFE
OPEN 7 DAYS: 6:30 A.M. to 9 P.M.
SPECIAL EACH DAY
MONDAY
Ham and Beans with Hush Puppies
TUESDAY
Chicken and Dumplings
2538 Washington Ave.
Phone: 876-6582

BABE'S Pooddle grooming. Day or evening appointments. Call 376-6827. 28-4-1

Lost & Found 29

FOUND: Purse. March 14. Phone 931-0386. 29-3-28

FOUND: Black & brown Shepherd collie, mixed. Owner or good home wanted. Call 877-1274. 29-3-28

LOST: Boy's black framed eyeglasses, in vicinity of high school. Call 876-3880. 29-3-28

Notices 30

ATTENTION:
The Royal Rangers of Bethel Chapel will have a
PAPER DRIVE
Saturday, March 30, starting 9 a.m. They will pick up bundles of newspapers and magazines within the entire Granite City city limits.

ANNA HENRY NURSING HOME
EDWARDSVILLE Phone: 1-656-1136
Just Opened
40-Bed Addition

Coming Events 31

RUMMAGE Sale: Saturday, March 30, 8 a.m. 2907 Edwardsville Road, 1½ blocks past Nameoki Road intersection. 31-3-28

FISH FRY: St. Mary's School Cafeteria, Madison. Friday, March 29th, 4-? 31-3-28

RUMMAGE SALE: Clothes, excellent condition. Quilts, crocheted bedspreads. Knickknacks. Stove. Braided rugs. 9 x 12 rugs. Call 931-2824 Thursday, 8 A.M. - ? 31-3-28

FISH FRY: Every Friday 3-9 p.m. American Legion Post 307, Venice. Fish sandwich, slaw, onion and pepper. 50c tax included. 31-3-28

RUMMAGE SALE, March 29th-30th, 9-4. Letter Carriers Ladies Auxiliary 590. 2525 East 24th 31-3-28

Grand Opening
Frank's Tropical Fish Center
2148 Miracle Ave.,
Granite City, Ill.
931-1679
Sat., March 30
Special This Week!
2 Salt and Pepper Moons for the Price of One!
Free Darwing on a Complete 5 Gal. Aquarium with All Accessories
No Purchase Necessary!
Winner Will Be Announced in Press-Record Thurs., Apr. 4, 1968
Hours: Sat. and Sun., 10 A.M. - 9 P.M.;
Tues. - Fri., 10 A.M.-8 P.M.
(Closed Monday)

RUMMAGE SALE: Community Heights Assembly of God, Sat., March 30th, 9-3. K. P. Hall, 20th & Cleveland. 31-3-28

CHILI OR BEEF sandwich supper, given by Harmony Class, Wesley Hall, Niedringhaus Methodist Church, Friday, March 29th, 5-7:30 p.m. Tickets: Adults $1.00, children 50c. 31-3-28

Coming Events 31

RUMMAGE AND bake sale: Saturday, March 30th, 9 a.m. 'til noon. Given by the Ladies Auxiliary at Long Lake Firemans Recreation Hall, 4113 Pontoon Road. 31-3-28

RUMMAGE SALE, Juanita Rebekah Lodge #477, American Legion Hall, 24th and Madison, Friday, March 29th, 8:30 a.m.

Gospel Singing ...at...
EMMANUEL BAPTIST CHURCH
1800 Pontoon Road,
Granite City, Ill.
Sat. Mar. 30
at 7:30 p.m.
Featuring the
*Coleman Family
*Trioliers
*Clarence Hagler

Rummage Sale
Given by
SACRED HEART OF JESUS POLISH NATIONAL CATHOLIC CHURCH
930 Reynolds Street,
Madison, Illinois
Saturday, March 30, 1968
9 A.M. to 5 P.M.

Card of Thanks 32

WE WISH TO EXPRESS our deep gratitude to our many friends, neighbors and relatives for the kindness, sympathy and beautiful floral offerings in our recent bereavement in the loss of our beloved one ROY BETTS. Special thanks to pallbearers, Rev. Kenneth Reeves, the singers, and Mercer Funeral Home.
THE BETTS FAMILY

In Memoriam 33

In loving memory of
PEARLIE LEE,
March 28, 1952.
Sadly missed by
Husband and Family
33-3-28

In loving memory of
ROLAND "ROLLY" WERTHS,
who passed away March 28th, 1960.
Sadly missed by wife, Neva,
Mr. and Mrs. Lloyd Werths,
Mr. and Mrs. Monroe Worthen
and Grandchildren
33-3-28

In loving memory of
MARION TINSLEY,
March 31, 1965.
I miss you today, I feel so blue,
Because three years ago death claimed you.
But I find contentment when I pray,
Knowing I'll see you again someday.
WIFE, CHILDREN
AND GRANDCHILDREN
33-3-28

In loving memory of
GERTIE McGOVERN,
who passed away on March 27, 1966:
The saddest words we ever heard, Were told to us two years ago today.
She taught her children how to Pray, To Love, Honor and Obey.
Her welcome smile and gentle voice in our memory lay;
We thank you, God, for lending her to us for a stay.
Sadly missed by
HUSBAND AND CHILDREN
33-3-28

AT THE LUNA
FRIDAY, MARCH 29TH
And Every Friday and Saturday for 5 Weeks
Starting April 5th
DON ROWE TRIO
8:30 'TIL 12:30
BILL BENSON AT THE PIANO EVERY SUNDAY
PIZZA Home Made

April Fools Day "Hippie" Dance
This Saturday, March 30th
At Long Lake Fireman's Hall
COME DRESSED CASUAL AND COMFORTABLE
Music 9 'til ?? — By "THE SOCIABLES"
— Sponsored By —
PONTOON INDEPENDENT VOTERS LEAGUE
For Info: Call Lou Whitsell—931-1621, Chariman
Donation: $1.00 — ADULTS ONLY

ORDINANCE NO. 2535

AN ORDINANCE AMENDING ORDINANCE NO. 2521 OF THE CITY OF GRANITE CITY, MADISON COUNTY, ILLINOIS, PASSED BY THE CITY COUNCIL OF SAID CITY ON THE 2ND DAY OF JANUARY, 1968, AUTHORIZING AND DIRECTING THE ISSUANCE OF BONDS OF SAID CITY.

WHEREAS, the City Council of the City of Granite City, Madison County, Illinois, on the 2nd day of January, 1968, did pass Ordinance No. 2521 of said City, entitled:

"AN ORDINANCE AUTHORIZING AND DIRECTING THE ISSUANCE OF ONE MILLION, NINE HUNDRED THOUSAND DOLLARS ($1,900,000) SEWERAGE SYSTEM IMPROVEMENT BONDS OF THE CITY OF GRANITE CITY, MADISON COUNTY, ILLINOIS; PRESCRIBING THE FORM AND DETAILS OF SAID BONDS; AND PROVIDING FOR THE LEVY OF A TAX FOR THE PAYMENT OF SAID BONDS, BOTH AS TO PRINCIPAL AND INTEREST." and

WHEREAS, said ordinance provided for the issuance of One Million, Nine Hundred Thousand Dollars ($1,900,000) Sewerage System Improvement Bonds of said City, bearing interest at the rate of five and one-half per centum (5½%) per annum; and

WHEREAS, no tax levy could be timely made for the payment of the principal amount of $45,000 on November 1, 1968, as contemplated by said Ordinance; and

WHEREAS, on the 5th day of March, 1968, pursuant to notice given as directed by the City Council, the remaining $1,850,00 of the said bonds were awarded and sold to the highest and best bidders therefor at interest rates less than five and one-half per centum 5½%) per annum; and

WHEREAS, the amount of bonds authorized, their date and the aforesaid interest rate should be amended; and

WHEREAS, the purchasers have requested that the paying agent designation be changed:

NOW, THEREFORE, BE IT ORDAINED BY THE CITY COUNCIL OF GRANITE CITY, ILLINOIS, AS FOLLOWS:

SECTION 1: That the aforesaid ordinance adopted on the 2nd day of January, 1968, be amended by deleting therefrom in its entirety Section 1 thereof and substituting in lieu of a new Section 1 to read as follows: SECTION 1. That there are hereby authorized and directed to be prepared and issued negotiable coupon Sewerage System Improvement Bonds of the City of Granite City, Illinois, in the aggregate principal amount of One Million, Eight Hundred Fifty-five Thousand Dollars ($1,850,000).

Said bonds shall be dated February 1, 1968;

Said bonds shall be of the denomination of Five Thousand Dollars ($5,000) each;

Said bonds shall bear interest at the rates per annum hereinafter set out from the date thereof until the principal thereof, respectively, shall have been fully paid, payable November 1, 1969, and semi-annually thereafter on May 1 and November 1 in each year (Interest to accrue on and prior to maturity is to be evidenced by appropriate interest coupons to be attached to each of said bonds.);

Said bonds shall be payable, both as to principal and interest in lawful money of the United States of America at the Mercantile Trust Company National Association, in the City of St. Louis, Missouri, or at the First Granite City National Bank, in the City of Granite City, Illinois, at the option of the holder.

Said bonds shall be subject to registration as to principal in the name of the holder upon the books of the City Treasurer, as provided in the form of bond hereinafter set out; and

Said bonds shall be numbered, shall bear interest at the rates, and shall mature, without option of prior payment, as follows:

Bond Numbers	Rate	Amount	Maturity
1 to 14, incl.	5%	$ 70,000	November 1, 1969
15 to 29, incl.	5%	75,000	November 1, 1970
30 to 45, incl.	5%	80,000	November 1, 1971
46 to 61, incl.	5%	80,000	November 1, 1972
62 to 78, incl.	5%	85,000	November 1, 1973
79 to 95, incl.	5%	85,000	November 1, 1974
96 to 113, incl.	4.8%	90,000	November 1, 1975
114 to 132, incl.	4¾%	95,000	November 1, 1976
133 to 152, incl.	4¾%	100,000	November 1, 1977
153 to 172, incl.	4¾%	100,000	November 1, 1978
173 to 193, incl.	4¾%	105,000	November 1, 1979
194 to 215, incl.	4¾%	110,000	November 1, 1980
216 to 238, incl.	4¾%	115,000	November 1, 1981
239 to 262, incl.	4¾%	120,000	November 1, 1982
263 to 287, incl.	4.8%	125,000	November 1, 1983
288 to 314 incl.	4.8%	135,000	November 1, 1984
315 to 342, incl.	4⅞%	140,000	November 1, 1985
343 to 371, incl.	4⅞%	145,000	November 1, 1986

SECTION 2. That the aforesaid Ordinance adopted on the 2nd day of January, 1968, be further amended by deleting therefrom in its entirety Section 3 thereof and substituting in lieu thereof a new Section 3 to read as follows:

SECTION 3. That the said bonds, the coupons to be attached thereto, and the registration certificate to be printed on the backs thereof shall be in substantially the following forms:

UNITED STATES of AMERICA
STATE OF ILLINOIS
COUNTY OF MADISON
CITY OF GRANITE CITY

—%
SEWERAGE SYSTEM IMPROVEMENT BOND

NO.— $5,000

The City of Granite City, Madison County, Illinois, acknowledges itself indebted and, for value received, hereby promises to pay to bearer or, if this bond be registered, to the registered holder hereof the sum of

FIVE THOUSAND DOLLARS ($5,000) on the first day of November, 19—, with interest thereon from the date hereof at the rate of —— per centum (—%) per annum until the principal hereof shall have been fully paid, payable, November 1, 1969, and semi-annually thereafter on May 1 and November 1 in each year. Interest accruing to and including the maturity hereof shall be payable upon presentation and surrender of the coupons annexed to this bond as they severally become due.

Both principal of and interest on this bond are payable in lawful money of the United States of America at the Mercantile Trust Company National Association, in the City of St. Louis, State of Missouri, or at the First Granite City National Bank, in the City of Granite City, State of Illinois, at the option of the holder, and, for the prompt payment of this bond and the interest hereon, the full faith, credit, and resources of the City of Granite City, Illinois, are hereby irrevocably pledged.

This bond is subject to registration as to principal in the name of the holder upon the books of the City Treasurer of said City, such registration to be noted hereon by said Treasurer. After such registration, this bond may be transferred by delivery to said Treasurer of a written instrument of transfer executed by the registered holder or by his attorney thereunto duly autorized, and such transfer shall be similarly noted hereon. This bond may be discharged from registration by being transferred in like manner to bearer, and, thereupon, transferability by delivery shall be restored. This bond may be registered again from time to time as before. Registration of this bond shall not affect the negotiability of the coupons attached hereto, which shall remain negotiable by delivery merely, notwithstanding registration hereof.

This bond is one of a series of three hundred seventy-one (371) bonds, all of like date, tenor, and effect, except as to date of maturity, numbered from One (1) to Three Hundred Seventy-one (371), both inclusive, of the denomination of Five Thousand Dollars ($5,00) each, aggregating the sum of One, Million, Eight Hundred Fifty-five Thousand Dollars ($1,850,000), issued for the purpose of paying part of the cost of altering and improving the sewerage system of said City by and through the construction of a surface water drainage system and necessarily related improvements to the sanitary sewers of said City. Said bonds are issued under authority of Article 8, Division 4 of the Illinois Municipal Code, pursuant duly adopted by the City Council of said City, and with the approval of a majority of the electors of said City voting upon the question of the issuance thereof at an election held on the 10th day of June, 1967.

It is hereby certified, represented, and recited that all acts, conditions, and things required to exist, to happen, and to be erformed, precedent to and in the issuance of this bond and the issue of which it is one, in order to make the same valid and binding obligations of said City, do exist, have happened, and have been performed in regular and due time, form, and manner, as required by law; that a direct annual tax upon all taxable property in the said City has been levied for the payment of the principal of and the interest on this bond as the same shall mature and accrue; and that the total indebtedness of said City, howsoever evidenced or incurred, including this bond and the issue of which it is one, does not exceed any statutory or constitutional limit.

IN TESTIMONY WHEREOF, the City of Granite City, Madison County, Illinois, has executed this bond by causing it to be signed by its Mayor, attested by its City Clerk, under the seal of said City, and has caused the annexed interest coupons to be executed by the facsimile signatures of said officials, who, by the execution hereof, adopt such facsimile signatures as their proper signatures, and this bond to be dated the first day of February, 1968.

CITY OF GRANITE CITY, ILLINOIS
DONALD PARTNEY, Mayor
Attest:
HOMER PENDLETON,
City Clerk

(FORM OF INTEREST COUPONS)

No.— $——

On the first day of May/November, 19—, the City of Granite City, Madison County, Illinois, promises to pay to bearer the amount shown on this coupon in lawful money of the United States of America at the Mercantile Trust Company National Association, in the City of St. Louis, State of Missouri, or at the First Granite City National Bank, in the City of Granite City, State of Illinois, at the option of the holder, being interest due that date on its Sewerage System Improvement Bond dated February 1, 1968, and numbered ——.

CITY OF GRANITE CITY, ILLINOIS
By Mayor
Attest:
HOMER PENDLETON,
City Clerk

Interest Coupon No. 1 to be attached to bonds numbered 1 to 95, inclusive, shall be payable in the amount of $437.50; and all subsequent semi-annual interest coupons to be attached to said bonds shall be payable in the amount of $125 each.

Interest Coupon No. 1 to be attached to bonds numbered 96 to 113, and 263 to 314, both inclusive, shall be payable in the amount of $420; and all subsequent semi-annual interest coupons to be attached to said bonds shall be payable in the amount of $120 each.

Interest Coupon No. 1 to be attached to bonds numbered 114 to 262, inclusive, shall be payable in the amount of $415.63 and all subsequent semi-annual interest coupons to be attached to said bonds shall be payable in the amount of $118.75 each.

Interest Coupon No. 1 to be attached to bonds numbered 315 to 371, inclusive, shall be payable in the amount of $426.56; all subsequent even semi-annual interest coupons to be attached to said bonds shall be payable in the amount of $121.88 each; and all subsequent odd semi-annual interest coupons to be attached to said bonds shall be payable in the amount of $121.87 each.

RECORD OF REGISTRATION

In accordance with the provisions of this bond, it may be registered in the name of the holder as to principal only. Appropriate notation thereof shall be made by the Treasurer of the City of Granite City, Illinois.

(NOTE: No writing below except by said Treasurer.)

DATE OF REGISTRATION

IN WHOSE NAME REGISTERED

SIGNATURE OF CITY TREASURER

SECTION 3. That the aforesaid Ordinance adopted on the —— day of January, 1968, be further amended by deleting thereform in its entirety Section 4 thereof and substituting in lieu thereof a new Section 4 to read as follows:

Section 4. That, for the purpose of providing for the payment of the principal of and the interest on said bonds as they shall, respectively, mature and accrue, there shall be and there is hereby levied a direct, continuing annual tax upon all of the taxable property within said City, sufficient, after due allowance shall have been made for the expenses of collection and for delinquencies in the payment of taxes, to produce the sums necessary in each year for the payment of the interest on said bonds and for the payment of the principal thereof. Said taxes shall be in addition to all other taxes, and said taxes shall be sufficient to produce the following amounts in the following years:

As of the year	A tax sufficient produce the amount		For principal and interest to and including May 1, 1970 For principal and interest
" 1969	"	$200,371.20	"
" 1970	"	159,456.25	"
" 1971	"	160,581.25	"
" 1972	"	156,581.25	"
" 1973	"	157,456.25	"
" 1974	"	153,206.25	"
" 1975	"	153,921.25	"
" 1976	"	154,505	"
" 1977	"	154,873.75	"
" 1978	"	150,123.75	"
" 1979	"	150,255	"
" 1980	"	150,148.75	"
" 1981	"	149,805	"
" 1982	"	149,223.75	"
" 1983	"	148,373.75	"
" 1984	"	152,133.75	"
" 1985	"	150,481.11	"
" 1986	"	148,534.23	"

Should the proceeds of said taxes at any time be insufficient for the payment of the principal of or the interest on said bonds when the same may come due, such principal or interest shall be paid promptly from current funds on hand in advance of the collection of the taxes herein provided, and, when said taxes shall have been collected, the said funds shall be reimbursed for the amounts so advanced.

SECTION 4. That, within ten (10) days after its passage, this ordinance shall be published in the Granite City Press-Record, a newspaper published in the City of Granite City, Illinois, and shall go into effect ten (10) days after it is so published.

Passed this 18th day of March, 1968, and deposited and filed in the office of the City Clerk this 18th day of March, 1968.

City Clerk ———

Aldermen voting YEA:
Alderman Dallas
Alderman Moerlien
Alderman Bartosiak
Alderman Whitmer
Alderman Boyd
Alderman Poulos
Alderman Green
Alderman Rutledge
Alderman Basarich
Alderman Nonn
Alderman Fry
Alderman Parmley
Alderman Jarrett
Alderman Robertson
Alderman Dawes
Alderman Johnson

Aldermen voting NAY:
None.

Approved this 25th day of March, 1968.

DONALD PARTNEY, Mayor
Attest:
HOMER PENDLETON,
City Clerk

Published on March 28, 1968, in the Granite City Press-Record, a newspaper published in the City of Granite City, Illinois.

HOMER PENDLETON,
City Clerk
34-3-28

NOTICE

Public Notice is hereby given that on March 8th, A.D., 1968, a certificate was filed in the Office of the County Clerk of Madison County, Illinois, setting forth the names and post-office addresses of all of the persons owning, conducting and transacting the business known as Mac's Country Cupboard, located at 2503 Washington Avenue, Granite City, Ill.

Dated this 12th day of March, A.D., 1968.

EULALIA HOTZ,
County Clerk
34-3-14-21-28

NOTICE OF ELECTION FOR MEMBERS OF THE BOARD OF EDUCATION OF COMMUNITY UNIT SCHOOL DISTRICT NO. 3, MADISON COUNTY, ILLINOIS

Notice is hereby given that on Saturday, the 13th day of April, 1968, an election will be held in Community Unit School District No. 3 in Madison County, Illinois, for the purpose of electing three (3) members of the Board of Education of said District for a full term of three years, and for the purpose of electing one (1) member of the Board of Education of said School District for an unexpired term of two (2) years.

For the purpose of this election all of the territory within the District shall constitute one election precinct and the polling place has been established, therefor, to-wit:

The Venice Grade School Building located at 740 Broadway, Venice, Illinois.

The polls will be opened at 12:00 noon and closed at 7:00 p.m. of the same day.

By orders of the Board of Education of said District.

Dated, this 18th day of March, 1968.

MICHAEL E. LEATHERMAN,
President
ELMER TAYLOR, Secretary
34-3-28

NOTICE OF ELECTION FOR MEMBERS OF THE SCHOOL BOARD OF COMMUNITY UNIT SCHOOL DISTRICT NO. 9

Notice is hereby given that on Saturday, the 13th day of April, 1968, an election will be held at the places hereinafter named in School District No. 9, County of Madison and State of Illinois, for the purpose of electing three members of the school board of said district for the full term and one member of the school board of said district for an unexpired term of one year.

For the purpose of this election, the following precincts and polling places are hereby established:

POLLING PLACES
and
PRECINCT BOUNDARIES

PRECINCT NO. 1
Polling Place:
McKinley School,
22nd and Iowa

Starting at the intersection of the center line of 25th Street and with the alley between Grand and Madison Avenues; thence southwest along said alley line to the center line of 24th Street; thence northwest along said center line to the alley line between Edison and Delmar Streets; thence southwest along said alley line to the center line of 20th Street; thence southeast along the said center line to the alley between State and Edison Avenues; thence south along said alley line to the center line of 16th Street; thence southeast along said center line to the center line of State Street; thence south along said center line of State Street to the south boundary of the school district which is at the south line of 1208 State Street; thence east along the southern boundary of the school district including 1217 Grand, 1223 Madison, 1229 Iowa, 1232 Washington and continuing along the center line of Elizabeth Street to the center line of McCambridge Avenue; thence north along the center line of McCambridge and Martin to the center line of Omaha Street; thence northeast along the center line of Omaha Street to the alley north of 21st Street; thence southeast along said alley line and alley extended to its intersection with the center line of Bromley Avenue extended; thence north along the said center line extended and the center line of Bromley Avenue to the center line of Washington Avenue; thence northeast along said center line to the center line of 25th Street; thence northwest along said center line to the point of beginning.

PRECINCT NO. 2
Polling Place:
Lake School,
3201 E. 23rd Street

Starting at a point where the center line of McCambridge Avenue meets the southern boundary of the school district which is the Granite City-Madison corporation line; thence north along the center line of McCambridge Avenue and the center line of Martin Street to the center line of Omaha Street; thence northeast along the center line of Omaha Street to an intersection with the alley north of Twenty-First Street; thence southeast along this alley line and alley line extended to the intersection with the center line of Edwardsville Road; thence northeast along the center line of Edwardsville Road to its intersection with the center line of Nameoki Road; thence north along the center line of Nameoki Road to the intersection with the center line of Edwards Street; thence east along said center line of Edwards Street and center line extended to the center line of the East Side Levee and Sanitary District ditch; thence north along said center line to its intersection with the center line of Victory Drive; thence east along said center line of Victory Drive and center line extended to the railroad; thence northeast along the center line of the railroad to the west side of Lake Road; thence south along west side of Lake Road the extension thereof to point where it intersects with north side of Horseshoe Lake; thence west along north side of Horseshoe Lake to mid-point of Section 15; thence south to southern most buondary of the school district; thence west along the southerly boundary line of the school district to the point of beginning.

PRECINCT NO. 3
Polling Place:
Washington School,
2600 West 20th Street

Beginning at a point where the southern Granite City corporation line intersects the east bank of the Mississippi River; thence northerly along said east bank to the center line of the United States Canal; thence northeasterly along said center line to the intersection with the center line extended of Rock Road; thence southerly along the center line of Rock Road to the intersection with the center line extended of West 23rd Street; thence east along said center line to the intersection with the center line of Ohio Avenue; thence south along said center line to the intersection with the center line of West 22nd Street; thence east along said center line to the intersection with the center line of Bryan Avenue; thence south along said center line to the intersection with the center line of West 21st Street; thence east along said center line to the intersection with the center line of Illinois Avenue; thence south along said center line to the intersection with the center line of West 20th Street; thence east along said center line to the intersection with the center line of Missouri Avenue; thence south along said center line of Missouri Avenue to the intersection with the Wabash Railroad; thence southwest along the Railroad right-of-way to the southern Granite City corporation line; thence west along said corporation line to its intersection with the east bank of the Mississippi River which is the point of beginning.

PRECINCT NO. 4
Polling Place:
New Logan School,
2400 West 25th Street

Starting at the intersection of the center line of Missouri Avenue and the Wabash Railroad; thence northeast to Johnson Road extended; thence west to the center line of Nameoki Drive; thence northwest to Highway 67; thence north on Highway 67 to the northeast corner of the John Soechtig farm; thence west to 200 feet east of the Chain of Rocks Canal; thence north along this line and parallel to canal to the northern boundary of Section 29; thence east to the southeast corner of Section 20; thence north along the western boundaries of Sections 21 and 16 to the Cahokia Diversion Channel; thence southwest along the eastern boundary of the Mississippi River to the southern end of the Chain of Rocks Canal; thence northeast along the canal to the center line of Rock Road extended; thence southeast along Rock Road to its intersection with the center line of West Twenty-third Street; thence east along the center line of West Twenty-third Street to the center line of Ohio Avenue; thence south along Ohio Avenue to the center line of West Twenty-second Street; thence east along West Twenty-second Street to the center line of Bryan Avenue; thence south along Bryan Avenue to its intersection with the center line of West Twenty-first Street; thence east along West Twenty-first Street to its intersection with the center line of Illinois Avenue; thence south along Illinois Avenue to its intersection with the center line of West Twentieth Street; thence east along West Twentieth Street to its intersection with the center line of Missouri Avenue; thence south along the center line of Missouri Avenue to its intersection with the Wabash Railroad; which is the point of beginning.

PRECINCT NO. 5
Polling Place:
Emerson School,
20th and Benton Streets

Beginning at a point where 25th Street intersects the Wabash R.R. right-of-way and extending along said right-of-way in a southerly direction to the southern boundary of the school district; thence east along said southern boundary to the center line of State Street; thence northerly along the center line of State Street to a point of intersection with the center line of 16th Street; thence west along the center line of 16th Street to the alley between State and Edison; thence northeasterly along said alley to its intersection with the center line of 20th Street; thence northwesterly along the said center line of 20th Street to a point of intersection with the alley line between Delmar and Edison Avenues; thence northeasterly along said alley line to a point of intersection with the center line of 24th Street; thence along said center line at 24th Street to a point of intersection with the alley line between Cleveland and Benton; thence northeasterly along said alley line to a point of intersection with the center line of 25th Street; thence northwesterly along the center line of 25th Street to the point of beginning.

PRECINCT NO. 6
Polling Place:
Webster School,
25th and Kate Streets

Starting at the intersection of the center line of Bromley Avenue and East 23rd Street; thence north along the center line of Bromley Avenue to the intersection of the center line of Washington Avenue; thence northeast along the center line of Washington Avenue to its intersection with the center line of 25th Street; thence northwest along the center line of 25th Street to the center line of Madison Avenue; thence northeast along the center line of Madison Avenue to the center line of 27th Street; thence southeast and east along said center line of 27th Street and East 27th Street to its intersection with the center line of Ralph Street; thence northeast along said center line of Ralph Street to the center line of the alley north of East 28th Street extended westerly; thence east along the westerly extension of said alley and the center line of said alley to its intersection with Nameoki Road; thence south along the center line of Nameoki Road to the center line of Edwardsville Road; thence southwest along the center line of Edwardsville Road to the intersection of the southwesterly property line of Granite City Steel Company; thence northeasterly to the center line of Bromley Avenue extended; thence north along the center line of Bromley Avenue extended to the center line of East 23rd Street which is the point of beginning. Excluding, however, buildings numbered 2000-3000, 3700-3900, and 4400-4700, located in the Granite City Housing Authority Project.

PRECINCT NO. 7
Polling Place:
Marshall School,
Marshall and Victory Avenues

Starting at the intersection of the center line of Nameoki Road and the center line of Edwards Street; thence east along the center line of Edwards Street and Edwards Street extended to the center line of the Drainage Ditch; thence north along said center line to the center line of St. Clair Avenue; thence west along said center line to the center line of Nameoki Road; thence south along said center line of Nameoki Road to the point of beginning. Also to include buildings 2000-3000, and 3700-3900, and 4400-4700, located in Granite City Housing Authority Project.

PRECINCT NO. 8
Polling Place:
Niedringhaus School,
29th and State Streets

Starting at a point where the center line of 25th Street intersects with the Wabash Railroad and extending north along said railroad to a point of intersection with Johnson Road extended; thence east along said extension to the center line of Nameoki Road; thence south along said center line to the alley north of East 28th Street; thence west along said alley and its extension to the center of Ralph Street; thence southwest along said center to the center of E. 27th Street; thence westerly along said center line and the center line of 27th Street to the center line of Madison Avenue; thence southwest along said center line to the center line of 25th Street; thence northwest along said center line to the alley between Grand and Madison; thence south along said alley line to the center of 24th Street; thence west along said center line to the alley between Benton and Cleveland; thence north along said alley to the center of 25th Street; thence west along said center line to the point of beginning.

PRECINCT NO. 9
Polling Place:
Frohardt School,
2040 Johnson Road

Starting at the intersection of the center line of St. Clair Avenue and the center line of Nameoki Road; thence north along the center line of Nameoki Road to the alley line between Lindell and Clark; thence east along said alley line and alley line extended to the center line of the Drainage Ditch; thence north along the center line of the Drainage Ditch to the alley line between Manley and Richmond; thence east along said alley line to the center line of Wabash Avenue; thence north along said center line to the alley line between Pontoon and Amos; thence east along said alley line to the center line of Johnson Road; thence north along said center line to the center line of Pontoon Road; thence east along said center line to the center line of Maryville Road; thence south along the center line of Maryville Road extended to the center line of Johnson Road extended; thence west along said center line extended to the center line of Edgewood Avenue extended; thence south along the center line of Edgewood to the center line of St. Clair Avenue; thence west along said center line to the point of beginning.

PRECINCT NO. 10
Polling Place:
Maryville School,
4651 Maryville Road

Starting at the intersection of the center line of Wabash Avenue and the alley north of Woodlawn; thence north along the center line of Wabash Avenue to the center line of Highway 203; thence northeast along said center line to the east line of Section 5; thence north along the east line of Section 5 and the east line of Section 32 to the intersection with the center line of Old Alton Road; thence east along said center line to a point 200 feet east of Maryville Road; thence south parallel to Maryville Road to a point 200 feet north of Morrison Lane; thence east, parallel to Morrison Lane to an intersection with the Alton & Southern Railroad; thence north along said railroad to the center line of Long Lake; thence southeast along said center line to an intersection with the extension of the center line of Morrison Lane and Lake Drive including 200 feet on Breckenridge Lane; thence west along the extension and center line of Morrison Lane to its intersection with the Alton and Southern Railroad; thence south along the railroad to the center line of Pontoon; thence west along said center line to a point midway between Sara and Vesci Avenues; thence north to intersect with the extension of the alley north of Woodlawn; thence west to the point of beginning.

PRECINCT NO. 11
Polling Place:
Wilson School,
2400 Wilson Avenue

Starting at the intersection of the center line of Victory Avenue and the East Side Levee & Sanitary District Ditch; thence north along said center line to the center line of St. Clair Avenue; thence east along said center line of St. Clair Avenue to its intersection with the Illinois Central R. R.; thence southwest along the Illinois Central R. R. to the center line of Victory extended; thence west along said center line extended to the point of beginning.

PRECINCT NO. 12
Polling Place:
Nameoki School,
1620 Pontoon Road

Beginning at a point of intersection 200 feet east of the Chain of Rocks Canal and the Chouteau, Nameoki, Venice levee and extending north along a line parallel to the canal to a point of intersection with the Township line; thence east along said Township line to the east side of section 5; thence south along east side of section 5 to the center line of U. S. Highway 203; thence southwesterly along the center line of 203 to the center line of Wabash Avenue; thence south along the center line of Wabash Avenue to the alley north of Woodlawn Avenue; thence east along said center line to a point midway between Sara and Vesci; thence south to the center line of Pontoon Road; thence west along the center line of Pontoon to the center line of Johnson Road; thence south along said center line to the alley between Pontoon and Amos; thence west along said alley line to the center of Wabash Avenue; thence south along said center line to the alley between Manley and Richmond; thence west along said alley to the center line of the Drainage Ditch; thence south along said center line to the alley between Clark and Lindell; thence west along said alley line and alley line extended to the center line of Nameoki Road; thence south along said center line to the center line of Johnson Road; thence west along the center line and center line extended of Johnson Road to the center line of Nameoki Drive; thence north along said center line to U. S. 3; thence northeast along U. S. 3 to the northeast corner of the Soechtig Farm; thence west to the point of beginning.

PRECINCT NO. 13
Polling Place:
Parkview School,
3200 Maryville Road

Starting at the intersection of the center lines of St. Clair Avenue and Edgewood Avenue; thence north along the center line of Edgewood to the center line of Johnson Road; thence west along the extension of the center line of Johnson Road to the center line of Maryville Road extended; thence north along the said extended center line to the center line of Pontoon Road; thence east along the center line of Pontoon Road to the Alton & Southern R. R.; thence north along railroad to south side of Morrison Road and Lake Drive; thence east on south side of Lake Drive to Breckenridge Lane; thence south along Breckenridge Lane excluding the first 200 feet of Breckenridge Lane to the center line of Pontoon Road; thence east to Lake Road; thence south along west side of Lake Road to center line of Railroad; thence west along the extension of St. Clair Avenue to the point of beginning.

PRECINCT NO. 14
Polling Place:
Mitchell School,
316 Chain of Rocks Road

Starting at the southeast corner of Section 36; thence north along the east line of Sections 36 and 25 to the northeast corner of Section 25; thence west along the northern line of Section 25 and 26 to the northwest corner of Section 26; thence north along the eastern line of Section 22; thence west along the northern line of Section 22 to the northwest corner of Section 22; thence south along the east line of Section 21 to the southeast corner of the northeast ¼ of the southeast ¼ of Section 21; thence west to the western line of the southeast ¼ of Section 21; thence north along the center line of Section 21 to the southeast corner of the northwest ¼ of Section 21; thence west along the southern line of the northwest ¼ of Section 21 to the west line of Section 21; thence south along the west line of Section 21 to the northeast corner of Section 29; thence west along the northern boundary of Section 29 to the levee; thence south along the levee to the township line; thence east along the township line to the southeast corner of Section 32; thence north on the east line of Section 32 to the Old Alton Road; thence east on the Old Alton Road to a point 200 feet east of Maryville Road; thence south parallel to Maryville Road to a point 200 feet north of Morrison Lane; thence east parallel to Morrison Lane, to the Alton and Southern tracks; thence north along the Alton and Southern tracks to Long Lake; thence southeasterly along the center line of Long Lake to the southern line of Section 34; thence east along the southern line of Sections 34, 35, and 36 to the southeast corner of Section 36 which is the point of beginning.

PRECINCT NO. 15
Polling Place:
Stallings School,
4401 Highway 162

Starting at the east side of Long Lake at the northern line of Section 3; thence east along township line to the eastern line of Section 36; thence south along the eastern boundary of Sections 1, 12, 13, 24, and 25 to the Northeast corner of the south half of the south half of Section 25; thence west along the north line of the south half of the south half of Sections 25, 26 and 27 to the north south center line of Section 27; thence north to the northern shore of Horseshoe Lake; thence east to the point of intersection of Lake Road and northern shore of Horseshoe Lake; thence north on the west side of Lake Road to the center point of Pontoon Road; thence west on Pontoon Road to the east side of Breckenridge Lane; thence north along east side of Breckenridge Lane to the point of origin.

The polls will be opened at 12 o'clock noon and closed at 7:00 o'clock p.m. Central Standard Time, of the same day.

By order of the School Board of said district.

Dated this 11th day of March A.D. 1968.

DR. E. W. WALTON,
President, Community Unit School District No. 9
CARL MACIOS, Secretary
34-3-28

Public Notices 34

ORDINANCE NO. 2532

AN ORDINANCE ESTABLISHING TRAFFIC CONTROLS AND PROVIDING FOR THE VIOLATION THEREOF

BE IT ORDAINED BY THE CITY COUNCIL OF THE CITY OF GRANITE CITY, ILLINOIS:

SECTION 1: It is hereby declared to be unlawful for any person, firm, corporation, servant, agent or employee thereof, to park any vehicle at the following locations:

On the north side of 22nd Street at Adams, from Adams to the Railroad Tracks.

At 26th and Iowa, on southwest corner for a distance of one hundred (100) feet, and on northwest corner for a distance of seventy-five (75) feet.

Section 2: The Superintendent of Streets is hereby authorized and directed to post appropriate signs along and upon said streets for the purpose of enforcing this Ordinance.

SECTION 3: Any person, firm, corporation, servant, agent or employee thereof, who violates any of the terms or provisions of this Ordinance shall pay a penalty of Three Dollars ($3.00) if a ticket indicating such violation is presented at the police station within twenty-four (24) hours, or shall pay a penalty of Five Dollars ($5.00) if the ticket indicating such violation is presented at the police station after twenty-four (24) hours.

SECTION 4: All ordinances and parts of ordinances in conflict herewith are hereby repealed.

SECTION 5: This Ordinance shall be in full force and effect from and after its passage, approval and publication as provided by law, and upon the installation of the proper signs at said location by the Superintendent of Streets.

PASSED by the City Council of the City of Granite City, Illinois, this 18th day of March, A.D., 1968.

APPROVED by the Mayor of the City of Granite City, Illinois, this 25th day of March, A.D., 1968.

DONALD PARTNEY, Mayor
Attest:
HOMER PENDLETON,
City Clerk 34-3-28

ORDINANCE NO. 2533

AN ORDINANCE PROVIDING FOR INSTALLATION OF CERTAIN TRAFFIC CONTROLS

BE IT ORDAINED BY THE CITY COUNCIL OF THE CITY OF GRANITE CITY, ILLINOIS:

SECTION 1: That the following intersection control at the following location is hereby declared to be the traffic control at said location by which drivers of vehicles will be governed, and drivers are required to stop or yield as indicated by the sign erected at said following location:

Location
25th and Delmar at the alley
Present Control
None
Effective Control
Stop on the south side of 25th Street between Delmar and Edison at the alley.
Providing for traffic leaving alley

SECTION 2: The Superintendent of Streets is hereby authorized and directed to post appropriate signs along and upon the said streets for the purpose of enforcing this Ordinance.

SECTION 3: This Ordinance shall be in full force and effect from and after its passage, approval and publication, as provided by law, and upon the installation of the proper control signs at said locations by the Superintendent of Streets.

SECTION 4: Any person, firm, or corporation violating any provision of this Ordinance shall be punished by a fine of not less than Five Dollars ($5.0) and not more than One Hundred Dollars ($100.00).

SECTION 5: All Ordinances and parts of Ordinances in conflict herewith are hereby repealed.

PASSED by the City Council of the City of Granite City, Illinois this 18th day of March, A.D., 1968.

APPROVED by the Mayor of the City of Granite City, Illinois, this 25th day of March, A.D., 1968.

DONALD PARTNEY, Mayor
Attest:
HOMER PENDLETON,
City Clerk 34-3-28

Mrs. Rachel Oliver, 66, Dies on Visit Here

Mrs. Rachel Oliver of East Prairie, Mo., who was visiting a son, Alvin R. Oliver, 2547 East 24th street, died following an apparent heart attack early Tuesday morning. She leaves three other sons and a daughter here.

The Granite City fire department's inhalator unit was summoned to the home shortly after 8 a.m. Tuesday, but efforts to revive her were unsuccessful and she was pronounced dead upon arrival at St. Elizabeth Hospital at 8:25 a.m. An inquest is pending.

Mrs. Oliver had observed her 66th birthday Friday. She was a native of Mississippi county, Ark., and had resided many years in East Prairie.

Surviving are her husband, Henry Oliver; five sons, Alvin and Lonnie Oliver, both of Granite City, Thomas and Alfred Oliver, both of Madison, and Henry Oliver jr., of Anniston, Ill.; one daughter, Mrs. Carmel Austin of Granite City; three brothers, Bill Bynum of Conga Park, Fla., Jack Bynum of Anaheim, Calif., and Gordy Bynum of East Prairie, Mo.; and nine grandchildren.

Funeral services were held at 2 p.m. today at East Prairie. Arrangements are given in today's obituary column.

Glenview & East Granite

MRS. DORIS STOTZ
2571 Hodges Avenue
876-8044

CAMPING TRIP FOR JUNIOR GIRL SCOUTS

Junior Girl Scout Troop 218 with the leaders, Mrs. Wanda MacDonough and Miss Carolyn Votaw, returned this week from a weekend camping trip to Camp Rainbow.

The troop arrived at camp and "settled in" before holding a "snipe hunt."

Work was continued on a dance badge and "bunny boxes" were completed. The troop then went on a nature hike through the woods.

A "kangaroo court" and an initiation ceremony were held, followed by a snack before retiring for the evening.

A "scout's own" was held Sunday morning before the trip home. The troop was accompanied by its mascot, Fluffy.

Members attending were Jo June Anderson, Patty Brokaw, Brenda Burress, Connie Corzilius, Cindy Crews, Shelly and Stacy Eli, Patti Engelmann, Peggy Eubanks, Lynn Fehrmann, Gail and Karen Gagich, Debbie Gerkin, Rosemary Haroian, Cheryl Hopper, Linda Hordesky, Carol Jessee, Cindy Johnson, Nancy Kinder, Suzanne Lazaroff, Cathy Logan, Karen MacDonough, Brenda Manoogian, Maureen McFain, Nancy Milton, Cloyce Randall, Windy Schneider, Denise Sharp, Denise Spohr, Larianne and Sheryl Tadlock, Cindy Warren, Kim Worster, Debbie Zedolek and guests, Vicky Yetter and Mrs. Hopper.

Transportation was furnished by the Fehrmann, Gagich and Tadlock families, Mr. and Mrs. Milton, Mrs. Corzilius, Mrs. Hopper, Mrs. Johnson, Mrs. Lazaroff and Mrs. MacDonough.

LIST WITH
ABRAMS REAL ESTATE.
WE GET ACTION.
CALL 451-7788 or 877-5776

J. C. Richardson Photo

HONORED FOR 35 YEARS Monday at the Teacher Appreciation dinner given at the Rose Bowl were Harold Thomas (left), special education advisor, and Elmer Jackson (right), counselor at the senior high school. Shown in the center is Michael Toundas, president of the Kiwanis Club, host for the dinner.

Kiwanis Honor Teachers With 35 Years Service

Dr. Ralph E .Marty, of the department of education at McKendree College, was the featured speaker at the annual teacher auureciation dinner Monday evening, at the Rose Bowl, given by the Kiwanis Club. He was introduced by Marvin Barnes an alumnus of McKendree College.

Dr. Marty's topic was "The Most Unforgettable Characters I Have Met" and dealt with persons who aided him in his career. He told about "Uncle John,' 'a teacher who taught in a one-room school and taught him how to discipline and handle students, and "Miss Maude," another teacher, who taught him how to talk without stuttering which was a handicap he overcame.

Bonard Maples gave the invocation and Roy Graham presented certificates to Harold Thomas and Elmer Jackson, two new members who have reached the 35th year in their teaching career.

Gifts also were presented to the other teachers attending—Miss Mary Frances Lynch, senior high school librarian; Miss Pearl Morgan, mathematics at Coolidge Junior high; Walter Klein, principal at Prather Junior high; Miss Mary Hopkins, principal at Marshall school; Miss June Von Gruenigen, sixth grade at Marshall school, Miss Eleanor Waddington, first grade at Marshall school; Miss Louise Dexheimer, upper primary at Niedringhaus school; Miss Dorothy Von Gruenigen, first grade at Webster school; and Miss Virginia Segar, remedial reading at Mitchell and Niedringhaus schools.

Walter Klein received the floral table centerpiece as the evening's prize. Special guests included Mrs. Marty, who is also a teacher, Alvin Barnes of Tri-City Grocery Co. and Gerald Quick of the Nestles Co.

The next meeting of the Kiwanis Club will be a monthly business meeting on April 1. The members were informed of the Kiwanis Division 14 spring fellowship meeting to be held in Bel Air Bowling Lanes in Belleville. Delegates from the local club with their wives will attend on April 2.

NEW GMC
PICK-UPS $2140
8' BED, REAR STEP BUMPER
HUNDLEY PONTIAC

LEO'S SOUTHERN B-B-Q
1544 Second St. Madison, Ill.
RE-OPENS FIRDAY, MARCH 29
Featuring
• PORK STEAKS • SHISH-KE-BOBS
• RIBS • ½ CHICKEN • PIG SNOUTS
• HAMBURGERS
OPEN FRI., SAT., SUN. — 11 A.M. TO MIDNIGHT

TRY A PRESS-RECORD CLASSIFIED AD FOR RESULTS

SPRING SUITS and DRESSES
Junior Sizes: 3 to 13
Misses Sizes: 8 to 18
Many Styles in all the Newest Spring Colors
See this and other selections just right for any occasion. Use Our Layaway
TOPS 'N' BOTTOMS
Misses and Junior Sportswear
1915 State St. Granite City

LAWNMOWER
TUNE-UP SPECIAL
★ Completely Steam Cleaned
★ Valves Ground
★ Points and Condenser Changed
★ Oil Changed
★ Carburetor Overhauled
★ Blades Sharpened and Balanced (Rotary only)
★ All Outside Parts Lubricated and Adjusted
FREE
1 Qt. Oil with Tune-Up
(Offer Good Until April 10th)
All For Only $9.50 PLUS PARTS
--- ALL WORK GUARANTEED ---
MADISON SALES AND SERVICE
LAWN EQUIPMENT
1425 SECOND ST., MADISON, ILL.
Wm. Hlava Jr., owner Phone 876-6661

Jarman
SHOES FOR MEN
$19.95
BROWN OR BLACK
When it's a JARMAN
REX-FLEX
you know it's built for style and comfort
To those who have worn Rex-Flex shoes, the name is synonymous with "fine footwear." Cushioned heel and insole, soft lining, arch support. Handsome traditional styling, too. For style and comfort that give a world of walking pleasure, this is *your* shoe.
OTHER STYLES $11.95 TO $19.95
BUNTE'S
20TH AND DELMAR

S A V E
HUB MEETS OR BEATS ALL PRICES
PLUS EXTRA SAVINGS WITH EAGLE STAMPS!
HUB DRUGS
1302 19th St. The Eagle Stamp Store 876-6444
$19.95 POLAROID SWINGER Only $13.99
$2.95 GILLETTE TECHMATIC RAZOR Only $1.88
$1.50 HUB'S Cough Syrup Only 88c
$1.95 DOAN'S PILLS Only $1.39
$1.40 Massengill DOUCHE POWDER 6-Oz. Only 99c
$1.98 Multi VITAMINS 100's Only 59c
GERITOL LIQUID $1.19 Size Only 79c
$1.50 Hub's Special Cold Capsules Only 88c
$1.29 Full Quart SQUIBB'S Mineral Oil Only 89c
$1.95 BROMO SELTZER Dispensing Size 9-Oz. Only $1.49
$20.00 EAGLE STAMPS FREE!!
WITH EACH OF THESE ITEMS
ANY REVLON ITEM
ANY MAX FACTOR ITEM
ANY CLOCK OR WATCH
ANY AMITY TRAVEL KIT
ANY PIPE $2.00 OR OVER
Any Price Fever Thermometer
$1.49 BAN DEODORANT
$1.59 JERGEN'S LOTION
ANY COTY ITEM
69c DR. WEST Germ Free Toothbrush Only 47c
100 BAYER'S ASPIRIN Only 67c
89c Family Size COLGATE Tooth Paste Only 67c
H U B
FILL YOUR NEXT PRESCRIPTION HERE FOR
LOWEST PRICES PLUS EAGLE STAMPS EVERYDAY!
• DOUBLE EAGLE STAMPS EVERY TUESDAY •
WE RESERVE THE RIGHT TO LIMIT QUANTITIES

Lloyd Shoemaker,
Pastor
"THE GOOD FRIDAY MYTH"
"Was Jesus crucified on Friday? Did he spend 4 days and 3 nights in the Tomb? Was prophecy literally fulfilled? Hear the answers to these questions . . .
SUNDAY—10:30 A.M.
"God's new agreement with man"—will be the sermon subject Sunday evening at 7:00 p.m.
Join the Pre-Easter crowds in Sunday School at 9:45 a.m. Lesson Sunday: The Anchor of the Soul."
— 1000 FREE SEATS — EVERYONE WELCOME
TRI-CITY PARK TABERNACLE
Maryville Road and Clark Street
"The Church Where the Difference Makes the Distance Worthwhile."